2 CENTS PAY NO MORE!

Chicago Daily Tribune

THE WORLD'S GREATEST NEWSPAPER

FINAL

VOLUME XCIV.—NO. 59 C [REG. U. S. PAT. OFFICE. COPYRIGHT 1935 BY THE CHICAGO TRIBUNE.] SATURDAY, MARCH 9, 1935.—32 PAGES THIS PAPER CONSISTS OF TWO SECTIONS—SECTION ONE PRICE TWO CENTS IN CHICAGO AND SUBURBS ELSEWHERE THREE CENTS

BALKANS WATCH GREECE; ARM

NEW DEAL PUT 'ON SPOT' OVER WORK MEASURE

Telegram Flood Is Expected Monday.

[Chicago Tribune Press Service.]

Washington, D. C., March 8.—[Special.]—The senate today passed the 400 million dollar war department bill and began consideration of the 5 billion dollar work relief bill after an all-day burlesque filibuster against both.

The day's work maneuvered the administration forces into a repetition of the recent world court situation, when Father Charles E. Coughlin's radio address produced a deluge of telegrams and contributed to the defeat of adherence.

Supporters of the McCarran prevailing wage amendment succeeded in postponing action on any controverted provision of the 5 billion dollar works bill until Monday and Father Coughlin speaks on Sunday. Senator William E. Borah [Rep., Idaho] and Senator Gerald P. Nye [Rad., N. D.] participated in the comic filibuster, but the clown and principal actor was Senator Huey P. Long, the Louisiana Kingfish.

Asks Code for Senators.

While supporters of the McCarran amendment grinned and the packed galleries rocked with laughter, Long feigned utmost gravity and proposed an NRA code governing the conditions under which senators may sell their votes. He said the administration was paying 100 million dollars apiece for McCarran supporters to switch their votes and that he might want to cut the price unless they adopted a code to prevent "destructive competition."

Probably no living satirist could do justice in musical farce to the show put on by the senate today, a performance that left hundreds standing outside in the hope of getting standing room inside.

With the war department bill under consideration, Senator Borah discussed the NRA. Senator Nye discussed Father Coughlin's central bank plan, and Senator Long discussed a multiplicity of subjects, including his opposition to sin.

Long in Idiot Rôle.

Three days ago the Kingfish snarled and groaned like a wild boar when Majority Leader Joseph T. Robinson called him a madman, but today he appeared in the rôle of an amiable idiot, jeering and lampooning everything the Roosevelt administration stands for.

"We usually call for bids on public works and let the contracts to the lowest bidder, but they are not even advertising for bids in this case," he said. "They say to a senator who voted for this here McCarran amendment: 'Now let's see, you need 50 million over at Possum Neck and 50 million over at Squeedunk, but that ain't enough. Come back tomorrow and bring a friend.'

"I resent the fact that they ain't offered me nothing. I've claimed to my people that I was unbribed and unbribable, but I ain't had no 100 million dollars offered to me yet. I'm mighty strong on this McCarran amendment, but I might be just as strong the other way. Circumstances alter cases.

"Might Want to Cut Price."

"I now propose, and I want this taken down seriously, an NRA code governing the rules and conditions under which a senator may sell his vote. I might want to cut the price and that would be destructive competition, so we better have a code."

Long said he was not unmindful of the senate rule against reflecting upon the integrity of senators, but that the vote buying situation was "so open and notorious" that surely nobody would object to his proposal.

"Let's don't take up this works bill today," he said. "Let's put it off till Monday. If they have only six or seven hundred million dollars to pass around let's split it up and put it on an equitable basis."

Remarks Are Embarrassing.

The Louisiana dictator's remarks were highly amusing to most of the Republicans and a score of Democrats who favor the McCarran amendment, but were embarrassing indeed to a number of the senators who either are wavering or already prepared to switch their votes when the roll call is taken next week.

Among these are Senators Austin and Gibson of Vermont, both Republicans, who have indicated publicly their intention of voting against the McCarran amendment because of "assurances" that Vermont will not be forgotten when the flood control money is passed out.

Great pressure was being exerted both ways today as the 5 billion dollar bill approached consideration. Majority Leader Robinson and Senator Carter Glass of Virginia, chair-

[Continued on page 6, column 6.]

NEWS SUMMARY of the Tribune [And Historical Scrap Book.]

Saturday, March 9, 1935.

FOREIGN.

Balkan nations arm; Serbs charge Mussolini backs Greek revolt as part of plan to rule southern Europe. Page 1.

Cuba establishes dictatorship; state of strike and seditious propaganda exists. Page 1.

German postoffice offers regular television service for monthly fee to subscribers. Page 1.

France's "Huey Long" dodges police by taking refuge in American war cemetery. Page 10.

Unofficial conference called by Carnegie Endowment for World Peace urges United States to settle foreign debts by importing goods. Page 11.

WASHINGTON.

New Dealers maneuvered into spot on works bill; consideration due Monday after radio address. Page 1.

Senate committee votes 10 to 5 against senate investigation of Postmaster General Farley. Page 5.

Movement started to abolish NRA and turn code work over to federal trade commission. Page 6.

House labor committee approves Lundeen job insurance bill backed by communist party. Page 6.

President Roosevelt, members of Supreme court attend funeral of Justice Holmes at Arlington cemetery in sleetstorm. Page 16.

LOCAL.

Samuel Insull goes on stand today in embezzlement trial; son testifies. Page 1.

Boys' revenge on neighborhood grocer is plain paradise for 100 hungry sparrows. Page 1.

Body of James T. Kelly exhumed in quiz of alleged $100,000 will forgery plot. Page 3.

Hunted witness in Ericksen murder case, friend of widow, kills self as trial nears. Page 3.

Additional steps to protect school buildings are planned as burglars intensify activities. Page 4.

Illinois Emergency Relief commission authorizes nine new camps at cost of $168,500. Page 7.

Sabotage against cut rate cleaners causes them to send business to Indiana. Page 9.

Radio programs. Page 16.

Death notices, obituaries. Page 16.

Motion picture review. Page 17.

News of society. Page 17.

DOMESTIC.

Two Chicago women in New York are robbed by two "Raffles." Page 2.

Mrs. Wilma Gould awarded $25,000 in her damage suit in which she charged a conspiracy to "frame" her for divorce evidence. Page 3.

Democrats reported writing own bills to create new form of relief administration in Illinois. Page 7.

H. G. Wells, in U. S. to write about New Deal, still sees war ahead. Page 8.

SPORTS.

Golden Gloves champions crowned before 22,116. Page 21.

White Sox see proof of Rookie Washington's batting power. Page 21.

Cubs manage to play two innings before the deluge. Page 23.

De Paul beats De La Salle, 28-20, to reach Catholic league final. Page 23.

Purdue five plays N. U. for share of Big Ten title tonight. Page 23.

First Baseman Ruth faces Reds today. Page 23.

Schmeling ends drills; Hamas rests as usual. Page 24.

EDITORIALS.

The Air Lines Dilemma; Why Not Spank Them?; The Myth of British Superiority; The Booby Hatch; Reading and Listening. Page 12.

BOOKS.

Edna Ferber's "Come and Get It" is story of Wisconsin paper mill fortunes. Page 14.

James Agate, London stage expert, offers lively personal memoirs. Page 14.

Allen French writes comprehensive story of first year of American revolution. Page 15.

Kiplinger fixes date for start of credit inflation. Page 15.

FINANCE, COMMERCE.

Firm prospers, but it's unreal, says president. Page 24.

Auto manufacturers bar A. F. of L. from representing employés. Page 25.

General Motors sales show sharp gain over last year. Page 25.

House wrangles, but boosts HOLC funds 1¾ millions. Page 25.

Week's freight trafic is highest since last fall. Page 25.

Stocks move narrowly in dull trade; politics overshadows news. Page 26.

Grain's seesaw in narrow range; trading dullest on record. Page 27.

Michigan avenue housing unit 100 per cent occupied. Page 28.

Want Ad index. Page 28.

Average net paid circulation February, 1935 THE CHICAGO TRIBUNE DAILY in excess of 790,000

SAMUEL INSULL TO TELL STORY ON STAND TODAY

State Closes Case; Son Testifies.

BY PHILIP KINSLEY.

Samuel Insull Jr. became the first witness in his father's defense in the embezzlement trial before Judge Cornelius J. Harrington yesterday. The state rested its case at 2:25 p. m. Defense Attorney Floyd Thompson's first move was to argue a motion for a directed verdict of not guilty. This was overruled and the defense opened at 3 o'clock.

Samuel Insull will go on the witness stand today with a complete story of the transaction in which he authorized a loan of $66,000 of the funds of the Middle West company, of which he was chairman, to settle a stock brokerage account for his brother Martin in the spring of 1932. The elder Insull is expected to take several hours in this narrative, which may begin today.

Minimizes $66,000 Deal.

The effect of Samuel Jr.'s testimony was to minimize by sheer bulk of contrasting figures the importance of the $66,000 loan, which was referred to as "this little transaction," hardly noticed in the thunder and lightning of the financial storm that crashed around the Insull heads in the winter of 1931-'32.

They then were close to the reefs of receivership and failure, and the Martin Insull loan was but one little weight thrown overboard at the time in order to keep the ship afloat.

Insull Jr., who is assistant to the chairman of several operating companies formerly controled by his father, said that in the fall of 1931 he was called in to help his father in the financial affairs of the companies. He was at that time vice chairman and director of Middle West Utilities and Mississippi Valley Utilities Investment company. He told of the size of the Middle West company.

Puts Value at Billion.

"Its total capital was about equal to that of the United States Steel corporation," he said. "It was about a thousand million dollars. Its territory was in thirty-six states and in Canada and Mexico. Martin Insull, who was president of this huge concern, became ill in the fall of 1931, he said, and Samuel Insull stepped in to handle the financial affairs. At that time the Middle West holding in Insull Investment concerns was about ten million dollars."

Q. [by Attorney Thompson]—What was your chief occupation in December, 1931? A.—I was negotiating the standstill agreement. This was an agreement on the part of the secured creditors of the Insull Utility Investment company and Corporation Securities company to carry the existing loans, call for no more collateral, and not sell what they had for six months.

Debts of $25,000,000.

Middle West Utilities and Mississippi Valley company at that time, he said, owed banks and brokers about 25 million dollars. Their reorganization was a matter of daily discussion between himself and his father.

Coming down to the loan of $66,000 Middle West funds to Martin Insull, the witness said he first discussed the Martin Insull accounts in the latter part of December, 1931.

Walter S. Brewster and Edward B. Russell, stock brokers, came to his father's house on Lake Shore drive about Dec. 20, he said, and there he learned of one account of his Uncle Martin's.

"Later I learned of its condition and of the account with the Jackson Brothers-Boesel company," he testified.

Urged to Watch Accounts.

Q.—What did your father say of these accounts? A.—He advised me of the account in the Jackson Brothers-Boesel company and said it might require cash or collateral. He told me Fred Scheel would look after it. My uncle was going away. I advised close attention to all accounts, both corporate and personal, because I had the banks tentatively committed to part of the standstill agreement, but it was essential that Middle West be brought into that picture and any sell-out on the Middle West side might upset the whole thing and prevent the refinancing of 10 millions in notes.

"Any sell-out would precipitate a general receivership and a big loss to investors," continued Insull Jr.

In contrast to the $66,000 embezzlement named in the present charge, the witness went on to tell the jury that at the particular time his father and associates were worrying about an item of $43,000,000.

This sum he divided as follows: $20,000,000 in bank loans; $3,500,000 in

[Continued on page 5, column 2.]

KILKENNY CATS

Television for Germans Will Start in Week

BY SIGRID SCHULTZ.

[Chicago Tribune Press Service.]

BERLIN, March 8.—A new industry will come to life in Germany on March 14, when regular television service will be launched. Programs will be broadcast three times a week between 8:30 and 10 p. m.

Postal authorities, who collaborated with the Fernseh Television company, will broadcast pictures on an ultra-short wave of 6.70 meters and accompanying sounds on a wave of 6.98 meters over a radius of 30 miles. The television program will display news reels and talkies.

The German radio industry has built a large number of receiving sets for this purpose, as authorities plan to finance the television experiments with the help of subscribers to the service who will pay a regular monthly fee to the postoffice.

Companies Pool Interests.

The Fernseh company was formed after the Nazi government and German companies viewed the experiments of the Englishman, Baird, who exhibited his television set in Berlin in 1930. The government at once urged companies interested in television to coöperate with the postoffice, pool their interests, and drop useless rivalry.

The Zeiss, the Loewe, and the Bosch works united to form the company which is also allied with the British television organization.

By submitting television to broadcasts three times a week the Germans believe they will be able to progress rapidly. Experts admit that British television, which has been conducting a similar experimental service from the Crystal palace in London for the past year, is ahead of them in technical details, but the British postoffice to date has failed to provide the facilities needed for experiments of wider scope.

Praise Television in U. S.

Though proud of their achievements, Nazi experts concede that American television technicians are far ahead of those of all other nations. German experts, however, assert that pressure brought to bear on the American television industry by possible competitors, such as movie and radio organizations, is holding back American televisionists.

Television will provide an excellent propaganda medium for the German government, which has made full use of all propaganda possibilities of radio.

The British television service offers to build full television transmitters with a radius of operation of 30 miles for £20,000 [about $100,000]. The Germans demand a higher price for their transmitters, but charge less for receiving sets. The receiving sets cost about $200 to $300 in Germany, while British sets are slightly more expensive.

GOOD MEN DON'T STAY DOWN; NOR BAD ONES EITHER

When William Ream, 7144 South Green street, heard a burglar trying to break into the flat above his own last night he seized his shotgun and went out to take charge of the situation.

In the hallway the burglar, confronted with the shotgun, pleaded with Mr. Ream not to shoot. Mr. Ream, suddenly remembering that the weapon wasn't loaded, said he wouldn't. And having promised, he swung the gun aloft and crashed it against the man's head.

The thief fell, stunned, and Mr. Ream dragged him into his flat. Mr. Ream was starting to the telephone to call the police when the burglar revived and began to show fight. Mr. Ream swung again at him, but missed, and the man fled. The flat into which he was trying to break is occupied by Joseph Smith.

Customer Gets a 50 Cent Coin in Change; Worth $15

Policeman Maurice Mayer of Waukegan had a pleasant encounter with changing currency values yesterday. Making a purchase in a Waukegan store, he received in change a 50 cent piece minted in 1866. A friend familiar with numismatics looked up the coin in a catalog and informed the policeman that it is marketable at from $15 to $50.

THE WEATHER

SATURDAY, MARCH 9, 1935.

Sunrise, 6:12; sunset, 5:49; moon sets at 11:53 p. m. today. Mars and Jupiter are morning stars. Venus is an evening star.

Chicago and vicinity—Increasing cloudiness and somewhat warmer Saturday, probably followed by rain in afternoon or night and on Sunday; fresh to strong southeast winds Saturday.

Illinois — Increasing cloudiness and warmer Saturday, followed by showers, probably continuing on Sunday.

TRIBUNE BAROMETER.

TEMPERATURES IN CHICAGO

MAXIMUM, MIDNIGHT............31
MINIMUM, 3 A. M..................25

3 a. m....25	Noon 28	8 p. m....30
4 a. m....25	1 p. m....29	9 p. m....30
5 a. m....25	2 p. m....29	Unofficial—
6 a. m....25	3 p. m....29	10 p. m....30
7 a. m....26	4 p. m....28	11 p. m....30
8 a. m....26	5 p. m....28	Midnight ..31
9 a. m....26	6 p. m....29	1 a. m....31
10 a. m....27	7 p. m....29	2 a. m....30
11 a. m....29		

For 24 hours ended 7 p. m., March 8:

Mean temperature, 27; normal, 32; excess for March, 56 degrees; excess since Jan. 1, 211 degrees.

Precipitation, trace; excess for March, .25 of an inch; excess since Jan. 1, .14 of an inch; total since Jan. 1, 4.69 inches.

Highest wind velocity, 15 miles an hour, from the northwest at 8:34 p. m.

March 9, 1934:

Maximum temperature, 23; minimum, 16; mean, 20; cloudy, trace of precipitation.

[Official weather table on page 36.]

Boys' Revenge Is Heaven for 100 Sparrows

It angered John Baguilais, the grocer at 2650 West 69th street, when the boys of the neighborhood slid into his store on their roller skates, then darted out.

The conduct of the lads also annoyed Mrs. Baguilais. She lay in wait yesterday with a broom and competently thwacked one of them. The boys deliberated retaliation. Then they went to work and caught upwards of 100 sparrows.

Placing the captive birds in a basket, they slipped up to the grocery door, thrust the basket in and lifted the cover. Immediately there was a great whirring of wings. For a few minutes the birds, all of them underfed, flew about aimlessly.

Pearly Gates Swing Wide.

And then it dawned on them that they were in sparrow heaven, a nice warm place, with unlimited food.

They attacked the cracker barrel, the sweet cookies, and the bread counter simultaneously. As fast as the harassed grocer and his wife shooed them from one spot they went to another. Cunningly they bit holes in the breakfast food boxes. The prunes were popular and so was the sugar bin.

Grocer Baguilais called on the Chicago Lawn police station for help, and Patrolmen William Browne and Charles Dreyer were sent to the scene. They prescribed an open door and an attack with brooms and noises.

It was carried out with energy. But it was not a success. At the end of nearly an hour two sparrows had been slugged, but not one had been persuaded to go out the front door.

Needed: One Ornithologist!

"We'll have to give it up," said Browne.

"What you need," Dreyer told Baguilais, "is an ornithologist."

"I can't afford to keep one regularly," retorted the grocer, "and how can you tell when you need one in this business?"

"Tell you what we'll do," suggested Browne. "We'll go out in the morning and catch those kids and make them catch the sparrows."

It seemed to be as good an idea as any and the swarm of sparrows was left overnight in possession of the grocery.

103 Years Old Tomorrow; Five Sons to Attend Party

Among the guests at a party tomorrow in celebration of the 103d birthday anniversary of J. Shaffer, 1301 North Campbell avenue, will be his five sons, the eldest 75 years old and the youngest 54. Mr. Shaffer, who was born in Russia, came to Chicago more than 50 years ago. He has 29 grandchildren and 39 great-grandchildren.

Cuba Sets Up Dictatorship; Strike Grows

BULLETIN.

[Copyright: 1935: By the New York Times.]

HAVANA, March 9 (Saturday).—The government this morning established a dictatorship when the cabinet and council of state in joint session suspended constitutional law except as affects foreign treaties and international obligations while a "state of strike and seditious revolutionary propaganda exists," according to an official communication.

The cabinet re-established the death penalties, appointed Lieut. Col. Jose Pedraza as military governor of Havana province and will designate military governors for the other provinces, withdrew the autonomous status of Havana university, and granted immunity to strike breakers in the event that attackers are killed.

HAVANA, March 8.—(AP)—Shots could be heard in the center of strike-torn Havana shortly before midnight tonight as the cabinet and council of state assembled for a special session at the palace of President Carlos Mendieta.

Bombs exploded frequently, and shooting also was reported in the Vedado residential section, several miles from midtown. Firing broke out in the Cuatro Caminos section, bordering the business area.

Troops Clear Cafés.

Police and sailors in downtown Havana began clearing cafés, advising their customers to get off the streets.

A bomb heavily damaged one of several water mains at Marianao, which carried Havana's water supply, in the newest flare up of violence.

A bomb explosion in Cardenas killed Delfin Acosta, chief of police, while at Matanzas, capital of the province of that name, the home of the military supervisor was attacked.

Col. Fulgencio Batista, chief of Cuba's armed forces, warned strikers that it was the "firm purpose of the government" to break the strike and that "the armed forces will back the government" in that purpose.

Batista said they could dismiss any idea that the army might be put at the disposal of revolutionists and that "they need not wait for another Aug. 12 or Sept. 4 because they cannot be repeated at this late date."

[Former President Machado was overthrown Aug. 12, 1933, and on Sept. 4 Batista overthrew the De Cespedes government.]

Situation in Nutshell.

With some observers expressing the opinion that the strike movement threatened the entire political, educational and commercial structure of the island, the administration faced this situation:

1. All but two government departments partially or completely paralyzed by walkouts. Employés of the state department walked out tonight.

2. Nearly 400,000 school teachers and students out of classrooms leading the movement for Mendieta's overthrow.

3. Street car trafic in Havana almost completely stopped, the few cars operating having nonunion men aboard.

4. Newspaper publication virtually suspended by strikes of employés protesting government censorship.

5. Emergency hospital and first aid stations functioning in makeshift style because workers were out.

Tax Collection Stopped.

6. No customs or tax collection because of the strike in the treasury department.

7. Port trafic seriously hampered by the strike of customs inspectors.

8. The postoffice closed, no mail moving into or out of Cuba and none moving on the island. No government telegraph office was operating.

The island's two largest labor groups, the National Confederation of Labor and the National Federation of Labor Unions, decided to support the general strike movement "in principle," although without setting any date.

All about BOOKS

●Romance, adventure, mystery, biography, science—the best of the new books of all kinds—are reviewed every Saturday in the newly enlarged Book Section, edited by Fanny Butcher, Tribune Literary editor.

Among the many books reviewed today is Edna Ferber's latest novel, "Come and Get It!"

SERBS CHARGE MUSSOLINI IS BACK OF REVOLT

See Secret Deal to Rule South Europe.

BULLETIN.

SALONIKI, Greek Macedonia, March 9 (Saturday).—Artillery fire echoed in the snowclad Struma valley today as loyal army leaders prepared to meet a reported advance on Saloniki by rebels under the leadership of a son of former Premier Venizelos.

BY JOHN STEELE.

[Chicago Tribune Press Service.]

(Picture on back page.)

LONDON, March 8.—Ominous developments took place in the Balkans tonight following the unrest created by the week old Greek revolt, in the suppression of which the Athens government apparently has made no progress. Reports leaking through the strict Greek censorship indicate that the rebels are holding their own in severe fighting in Macedonia. All attempts by the government forces to cross the Struma river are reported to have been repulsed by the revolutionaries.

A threat of international complications arose today when it was reported that Premier Mussolini of Italy had proposed to Sir Eric Drummond, British ambassador to Rome, that British, French and Italian marines should be landed at Athens, Saloniki and other strategic points on the Ægean.

Sir Eric is reported to have discouraged the suggestion of interfering in a private squabble.

Warship Commanders to Meet.

A meeting of the commanders of British, Italian and French warships will be held tomorrow aboard the British battleship Royal Sovereign in Phaleron bay to consider the situation.

Premier Mussolini today ordered three warships, the 10,000 ton cruiser Trento and the destroyers Damosto and Pigafetta, to the Dodecanese islands to protect Italian interests.

The Jugo-Slavian government is seriously perturbed over the way things are shaping up, and particularly over the Bulgarian troop movements along the Greek frontier. The Belgrade government let it be known today that it suspects its old enemy, Italy, is actively behind former Premier Eleutherios Venizelos, who is said to be the guiding genius behind the present revolutionary movement.

See Secret Deal with Rebels.

Suspicions were expressed by responsible Jugo-Slavian officials that Italy has instigated a secret understanding between the Venizelists and Bulgaria whereby Venizelos, if victorious, would guarantee Bulgaria its long desired outlet into the Ægean, in return for which Bulgaria would support the formation under Italian protection of a Greek-Bulgarian-Albanian entente as a countermeasure to the Balkan pact entered into a year ago by the present Greek government, Rumania, Jugo-Slavia, and Turkey.

Belgrade leaders said emphatically that Jugo-Slavia could not tolerate the entry of Bulgarian troops onto Greek soil. It was pointed out that under the Balkan pact Jugo-Slavia is obliged to protect Greek integrity by force of arms if necessary. Jugo-Slavia, it was declared, is determined to carry out this obligation. It is significant that an anti-Bulgarian article was published today by Novosti, the foreign minister's organ, which contained this sentence:

"Whoever should violate the frontiers of Greece or any other signatory of the Balkan pact must reckon with a united front of Jugo-Slavia, Turkey, and Rumania and with their armies."

Threaten to Seize Saloniki.

[The four power Balkan pact, which was signed early in February, 1934, by Greece, Turkey, Rumania, and Jugo-Slavia, pledged those nations to preserve their present boundaries. The pact drew a ring around Bulgaria, which has had frontier or minority disputes with all its neighbors, but chiefly with Greece. The latter country, since the treaty of Lausanne, has legally sustained claims shutting off Bulgaria from the Ægean sea. Albania also was left out of the treaty, the text of which never has been published, but which, it was reported, provided for concerted action by the signatories if a third party interfered in the Balkans through Albania. This referred to Premier Mussolini, whose ambition to dominate the Balkans was declared to be common knowledge.]

Jugo-Slav Nationalist circles declared that in case Bulgarian troops cross the Greek frontier Jugo-Slavia for its own security would have to seize the harbor of Saloniki.

Bulgaria today ordered all soldiers

and officers on winter furlough to report back to their regiments immediately. The soldiers had been given furloughs for reasons of economy. The government explained in an official communique that this action means only that garrisons depleted by the departure of troops for border service are being restored to their full strength.

Turks Halt Naval Leaves.

Similar action was taken by Turkey today. The Turkish government, it was said, had stopped all leaves for naval officers and sailors, and had taken over control of coal to insure a supply for the fleet.

Turkish warships, including the battle cruiser Yawuz Sultan Selim, the former German cruiser Goeben, have been ordered to the Ægean. One report said the warships were going to assist a Turkish merchant vessel pirated by the Greek rebel fleet. Another report said they were being sent as a precautionary measure in view of the rebels' occupation of islands in proximity to the Turkish coast.

It was reported today that Venizelos had been critically wounded in the recent bombardment of Canea, capital of Crete, but Greek government circles believe this report merely a ruse to facilitate Venizelos' movement to some veiled destination. Vessels which remained loyal to the government sailed toward Crete today to seek the rebel fleet.

"Ridiculous," Says Italy.

ROME, March 9 (Saturday).—(AP)—Reports that Premier Mussolini is the power behind the Greek revolt drew smiles of derision today in circles close to the Italian government. Government circles called the accusation "ridiculous." Italy, it was said, already enjoys friendly relations with Greece, Turkey, and other Balkan states.

Saloniki Reported Bombed.

LONDON, March 8.—(AP)—The Sofia [Bulgaria] correspondent of the Exchange Telegraph this evening said:

"The Greek revolt has taken a grave turn, with thousands reported killed and wounded.

"Saloniki was bombed from the air and bombarded from the sea, and the population was stated to be panic stricken.

"Fighting is continuing. The rebels have fortified the left bank of the Struma river and have landed men from warships in the Gulf of Orfani.

"Many islands in the Aegean sea are in the hands of the rebels, who are reported to have seized several merchant ships.

"The rebel forces are now understood to total more than 100,000."

League Watches Situation.

GENEVA, March 8.—(AP)—Bulgaria's memorandum to the league of nations complaining against the concentration of Turkish troops near its borders will be transmitted to all members of the league council. This was announced tonight.

League officials pointed out that this action does not mean that the incident will come officially before the league council. For that eithelr Bulgaria or some member of the council would be obliged to ask for an investigation under the league covenant on the ground that the situation threatens peace.

SUPPORTS THEORY COSMIC RAY IS AN INVISIBLE LIGHT

LIMA, Peru, March 8.—(AP)—More evidence that cosmic rays are some form of invisible light rather than material particles was announced tonight by Prof. Korff of the California Institute of Technology. His announcement was made after a steamship trip in which he photographed the variations in cosmic rays that occur with changes of latitude.

Prof. Korff said the observations confirm the cosmic ray theory of Prof. Robert A. Millikan of the California Institute of Technology that the main stream of these invisible rays is composed of photons, a form of radiation similar to those rays of radium used in medical treatment.

The cosmic rays are, however, much more penetrating than those of radium. Prof. Korff gave no details except that his film had been sent to Pasadena, Cal., for development.

Scene in Macedonia Where Greeks Are Battling Rebels

A typical eastern Macedonian countryside in the vicinity involved in the present fighting. This picture is at Phillipi, birthplace of Alexander the Great. [Associated Press Photo.]

FRANCE IS URGED TO PAY PARENTS BONUS FOR BABIES

[Chicago Tribune Press Service.]

PARIS, March 8.—The National Society for the Increase of the French Population, which distinguished itself recently by causing the arrest of Joan Warner, former Chicago nude dancer, announced today its intention to call on Premier Pierre-Etienne Flandin to define his birth policy.

The society sent circulars to all members of the chamber of deputies, pointing out that France's birth rate is falling while Germany's is rising. The circular states that in France in the last two years births have dropped 50,000, bringing the figure down to 675,000, while in Germany last year births increased by 215,000. There were 73 French babies to every 100 German babies in 1932. Last year there were 57 births in France to 100 in Germany.

This situation, the society asserts, is a great danger to European peace. The organization's program calls for bonuses for births, financial aid to parents of large families, more severe repression of abortions, and adoption of the family vote plan. A family vote means that the father of six youngsters is entitled to 6 votes.

RICH ARGENTINE PROVINCE SETS UP FASCIST RULE

[Copyright: 1935: By the New York Times.]

BUENOS AIRES, March 8.—A Fascist regime seemed definitly established in Argentina's largest and richest province tonight following two days of rapid developments at La Plata, capital of Buenos Aires province. The new régime at La Plata moved rapidly to consolidate its position. Important resolutions were taken at two meetings of the new cabinet.

Three hundred retired army and navy officials were appointed as police commissars throughout the province and others were appointed to places of high authority in the civilian administration. A commission was appointed to supervise the replacement of all provincial government employés whose loyalty is doubted.

It was stated in well informed semiofficial circles the national government will refrain from any move likely to produce violence. The government, it was said, will make no attempt to intervene.

CONDEMNED TO DIE

Andre Spada, notorious Corsican bandit who turned into religious fanatic after his capture, was condemned to die by court at Bastia in his native islands. He is pictured in happier days in the "maqui," or Corsican jungle. [Acme Photo.]

TWO GRANTED PROBATION.

Bloomington, Ill., March 8.—[Special.]—Newton O. Neff and Gail G. Sprouse, former postal employés here, after pleading guilty to charges of violation of postal laws at Springfield, were granted probation today by Judge Charles G. Briggle. Small thefts were involved.

HOLD 'TRUSTY' AS WITNESS IN JAIL CONTEMPT CASE

Sam Friedman, onetime prisoner in the Waukegan jail, was taken in custody yesterday by federal agents and will be held until he has testified before Federal Judge Charles E. Woodward in connection with a citation for contempt issued against former Sherif Lester Tiffany of Lake county and four of his aids. A hearing on the citation is set for March 13.

The contempt grew out of the fact that Charles Foster, 34 years old, a federal prisoner held in the Waukegan jail after he had been convicted of possessing narcotics, was allowed to leave the jail at 1:30 a. m. last Nov. 8 to get married. After the marriage and a honeymoon of a few hours Foster returned to his cell.

Sherif Tiffany said that he knew nothing of the marriage and that if Foster was released temporarily it was contrary to his orders. Jacob Hoban, turnkey at the jail, one of those cited, declared that he had left the jail for a few hours in charge of Friedman, who was a trusty with only 48 hours of his sentence remaining to be served.

Friedman was regarded as an important witness, in that his testimony, if it agrees with Hoban's will exonerate the sherif. He was missing until the police arrested him Thursday for shoplifting. Deputy Sherif Thomas Kennedy of Lake county identified him at a showup and notified the government agents.

General Becomes Governor of Italian Colony in Africa

MOGADISHU, Italian Somaliland, March 8.—(AP)—Gen. Rodolfo Graziani took over the governorship of Italian Somaliland today and assumed the office of commander of the colony's troops. Gen. Graziani, who arrived here on board the S. S. Vulcania, received the symbols of office from Gov. Maurizio Rava, whom he succeeds.

OHIO ENGINEER DIES AT URBANA.

Urbana, Ill., March 8.—(AP)—James Devault, 76, Canton, O., construction engineer, died today after a three day illness of pneumonia. Devault had been directing work on an $80,000 addition to the Urbana postoffice.

TWO 'RAFFLES' IN NEW YORK ROB CHICAGO WOMEN

Enter Their Apartment as Invited Guests.

New York, March 8.—[Special.]—Two men, clad in formal evening clothes, presented themselves at the switchboard in the lobby of the fifteen story apartment building at 55 Park avenue early tonight.

In debonair mood they halted a chat in which they were engaged to inform the doorman, John Sullivan, "the Lloyd apartment, please."

"Are you expected?" Sullivan asked.

"Of course."

Sullivan turned to the switchboard to announce the callers over the telephone as Mrs. Georgia Chapman Lloyd, who, with her daughter, recently came from Chicago, swung open the iron grilled plate glass entrance door and walked into the lobby. The doorman informed her.

Mr. Scott Expected for Tea.

Recalling that her daughter, Alice, was expecting for tea a Mr. Scott, an acquaintance whom she had met in Paris four years ago, Mrs. Lloyd walked over to the callers with a smile.

"I am Mrs. Lloyd," she said. The two men bowed. They joined Mrs. Lloyd in the elevator and were taken to the Lloyd apartment on the ninth floor. Mrs. Lloyd admitted them and made them comfortable in the living room. Miss Lloyd, who is 27 years old, was in an adjoining bedroom.

"Which one of you gentlemen is Mr. Scott?" Mrs. Lloyd asked. Hearing the name, Miss Lloyd walked into the living room to greet her guests.

One of the men bowed.

"I am Mr. Scott," he said.

Announces It's Stickup.

Without waiting for recognition he reached to a pocket and produced a revolver.

"This is a stickup," he announced coolly. The intruders marched the two women into one of the two adjoining bedrooms.

Producing picture wire, the robbers bound the women hand and foot. Then they paused. In place of the fawn colored gloves they had doffed they drew on gloves of surgical rubber.

From Mrs. Lloyd's neck they removed a diamond brooch and from her wrist a diamond wrist watch. Then, leaving the two women in the bedroom, they began ransacking the apartment.

Seek Money and Securities.

In a bureau in Mrs. Lloyd's bedroom they found rings, necklaces and watches on which she placed a high sentimental value because they had been left to her by her mother. The robbers left no nook or corner unturned in the search, but were seeking only money, securities or jewelry.

After twenty minutes they withdrew. In the hall, apparently, they removed the rubber gloves, rearranged their clothes, and rang for the elevator. When the elevator operator opened the door on the ninth floor the robbers were once more nothing more than two tea time visitors of residents of the house, correctly attired and in debonair mood.

Working at the bonds which chafed her wrists and ankles, Mrs. Lloyd managed, after five or ten minutes, to free her hands from her feet, although her wrists and also her ankles remained trussed together by the wire.

Leave in Leisurely Fashion.

Crawling on hands and knees, she made her away to the hall telephone. She found the wire had been cut. Still crawling on hands and knees, she pressed the elevator bell frantically. The operator freed her and called the police.

The stolen jewelry was valued at about $2,000, the police said. Mrs. Lloyd's brooch was worth $1,500 and the other articles about $500 altogether.

Neither Mrs. Lloyd nor her daughter could recall having seen the men before. They had been in Paris four years ago, they said. It was knowledge of this fact by which the "Mr. Scott" had obtained an invitation for tea over the telephone.

Chicago Daily Tribune.
THE WORLD'S GREATEST NEWSPAPER

Vol. XCIV. Saturday, March 9. No. 59.

Published daily at Tribune Tower, 435 N. Michigan-av., Chicago, Ill.
The Tribune company, publishers.

MAIL SUBSCRIPTION PRICES.
Mail subscription prices in Ill. [outside of Chicago], Ind., Iowa, Mich., and Wis.—Daily with Sunday, one year, $12.50.
Zones 3 and 4 in states other than Ill., Ind., Iowa, Mich., and Wis.—Daily, $7.50 per year.
Zones 5 and 6, inclusive, Canada, Mexico, and foreign—Daily, $12.00 per year.
Entered as second class matter Aug. 12, 1903, at the postoffice at Chicago under act of March 3, 1879.

FREED IN MEXICO

ARCHBISHOP PASCUAL DIAZ. [Associated Press Photo.]

Shot to Death on Gary Street During Dispute

Dominic Statafor, 45 years old, of 2721 Washington street, Gary, was shot and instantly killed last night by an unknown assailant at 12th avenue and Washington streets in Gary. Witnesses said that Statafor had been walking along the street with the other man, apparently engaged in a dispute. Suddenly the two stopped. Statafor pushed the other man, who drew a gun and fired one shot, striking Statafor in the left eye. The gunman fled.

Illinois Junior Falls Ill; Fraternity Quarantined

Champaign, Ill., March 8.—[Special.]—Paul Talbot, Potomac, Ill., a junior, has contracted scarlet fever and nearly a score of members of Kappa Sigma fraternity at the university are under quarantine.

CHURCH PRIMATE RELEASED FROM JAIL IN MEXICO

Archbishop Tells Story of His Experience.

MEXICO CITY, March 8.—(AP)—Held incommunicado nearly 24 hours, Archbishop Pascual Diaz was released this afternoon after being ordered to pay a fine of 100 pesos (about $27.75) for violating Mexico's religious laws. The leader of the Catholic church of Mexico, whose mysterious disappearance yesterday stirred fears that he had been kidnaped or deported, was accused of officiating at religious services outside the federal district.

Previously all government departments had denied any official knowledge of his arrest.

Followed by Agents.

The charges against Diaz, who was arrested in company with four companions, were based on the fact that he officiated at the town of La Visitacion in the state of Mexico, whereas his license permits him to officiate only in the federal district. He was followed by government agents, who detained him as he was returning to the city.

This was the archbishop's second arrest in recent months on the same charge. Previously he was fined 500 pesos (about $135).

Msgr. Diaz tonight told of his experiences following his arrest by government agents.

"I, four friends, and my chauffeur were taken to a lonesome part of Chapultepec park, where we sat in the agents' car for two hours," he said. "Then they drove us to a nearby and lonesome road, where we sat for another two hours with the lights off.

Spend Sleepless Night.

"About 11 p. m. a police patrol arrived and we were forced to enter the car. We were taken to the Sixth district police station.

"We passed the night incommunicado, sleepless and sitting in chairs. Although the agents were most polite, we were without overcoats and suffered from the cold. My only nourishment was lemonade, a cup of coffee, and a sandwich.

"This afternoon we were taken to the ministry of the interior, where I was formally charged with violating the religious laws."

Msgr. Diaz was placed under a physician's care tonight, said to be suffering from severe cramps and head pains as a result of his stay in jail.

JUDGE RULES AROUSED SLEEPER HAS RIGHT TO STRIKE HIS AROUSER

Kansas City, Mo., March 8.—(AP)—A man aroused from sleep legally may sock his "arouser," Police Judge Thomas V. Holland held today.

Emmett Reed, custodian of a night club, testified that when he shook a customer snoozing in a booth he was smacked in the eye for his trouble.

James G. Rose, charged with disturbing the peace, explained:

"I dreamed I was being beaten. I guess it was the shock."

The judge expressed his sympathy. Then he dismissed the case.

At the Davis Store
'Yourset'
... a Brand New 'Sensation'

Just the garment to give you that streamline look! It's made of lastex and has the famous Callipygian back. No bones in it—but how it controls those unruly curves!
$7.50
DAVIS—Third Floor—North.
THE DAVIS STORE
State, Jackson, Van Buren
Telephone: Wabash 9800

LAST DAY
Finchley
FINAL REDUCTIONS
SUITS
OVERCOATS TOPCOATS
$28.50
Were $40, $45 and $55
OTHER GROUPS OF
Suits · Overcoats · Topcoats
DRASTICALLY REDUCED
$34.50 · $43.50 · $51.50
Slight Charge for Alterations
FINCHLEY
19 E. Jackson Blvd., Chicago 564 Fifth Ave., New York

NEVER HAS ANY SHOE FOR MEN MADE SUCH A TREMENDOUS "HIT" ... as the O-G *MYSTIC-ARCH SHOE
... and now that a new shipment has arrived ... you can secure your pair at once
at the Sale Price of
$4.95
These shoes will definitely go back to their original price of $7.00 in the near future.

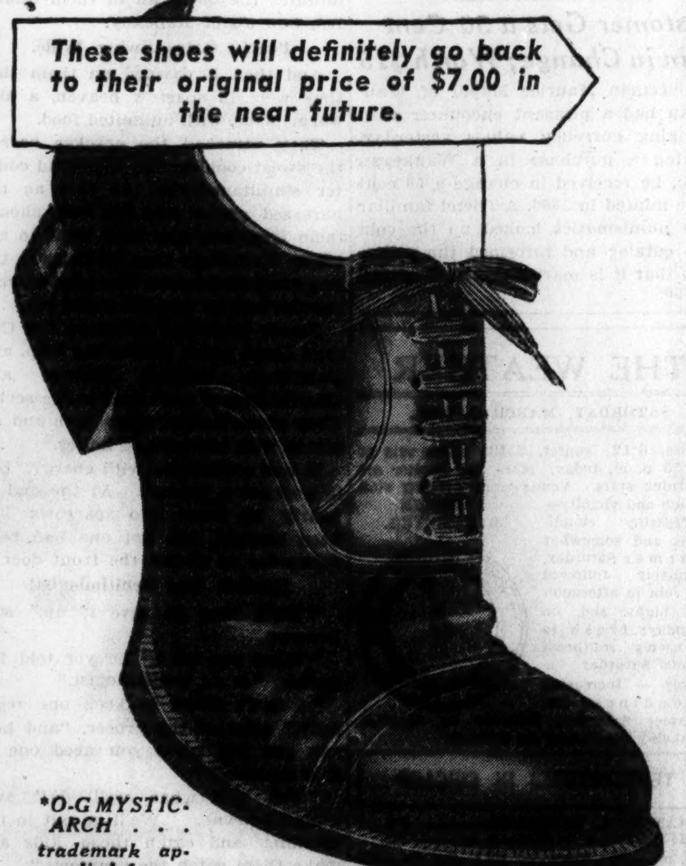

*O-G MYSTIC-ARCH ... trademark applied for.
Note Its TEN invisible features:
1. Free fitting last
2. Cottage arch support
3. Special flat heel counter
4. Welded inseam channel
5. Leather arch uplift
6. Specially treated insoles
7. Insoles will stay smooth
8. Impervious to perspiration
9. Won't crack nor curl
10. Cushion heel construction
FINEST QUALITY KANGAROO OR CALFSKIN ... IN SIZES 5 TO 14 AAA TO EE
Mail orders given prompt and careful attention
O'CONNOR & GOLDBERG
205 S. STATE STREET 159 W. MADISON STREET
4616 Sheridan Road
3300 Lawrence Ave.
4040 W. Madison St.
6348 S. Halsted Street
1253 Milwaukee Avenue
835 E. 63rd Street
2748 Milwaukee Ave.
3225 Roosevelt Road
ALL O-G STORES OPEN TONIGHT

Jacket Frock
A new navy sheer with huge Regency revers. Perfect to wear right now under your coat.
Sizes 11 to 17
Main Floor 12.95
Betty Wales Shop
172 NORTH MICHIGAN AVE

NEW!—the Kettle Brim Sailor ....
A hat that's refreshingly different. Shiny sharkskin, felt or straw in navy, black, and brown
Main Floor 8.75
Betty Wales Shop
172 NORTH MICHIGAN AVE.

STETSON HATS FOR SPRING
back of all their brilliancy and dash is thorough time-honored quality
$5
Others to $15—5th floor
MAURICE L ROTHSCHILD
State at Jackson

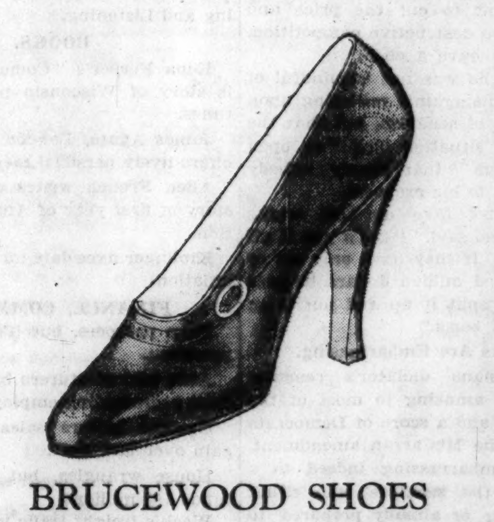

BRUCEWOOD SHOES
exhilarating new spring styles in a very special group—you never saw so much quality at
$5
Others to $8.50—7th floor
MAURICE L ROTHSCHILD
State at Jackson

JURY IN DIVORCE PLOT SUIT GIVES $25,000 TO WIFE

Accepts Story of Trap by "Prince Mike."

(Picture on back page.)

New York, March 8.—[Special.]—An eleven man jury in the Supreme court today awarded $25,000 damages to Mrs. Wilma E. Gould in her conspiracy suit against her brother-in-law, Norman J. Gould; Elwood Kemp Jr., an attorney; Gerald Luisi and the Luisi Investigating Company, Inc.

Mrs. Gould, who was accused during the trial of having been the familiar of "call houses" in Chicago and New Orleans before marriage, had sued for $500,000.

The jury, out 2 hours and 45 minutes, considered for a time trying to exonerate one or more of the defendants and relieving him of part of the damages.

Justice Edgar J. Lauer granted the defendants a thirty day stay of execution in which to file an appeal.

Charges "Prince" Aided Plot.

Mrs. Gould accused the defendants of conspiring to "frame" divorce evidence against her by obtaining the services of Harry Gerguson, who once was known widely under the sobriquet of Prince Michael Romanoff. She charged that Gerguson drugged her so that he could take her unconscious to a downtown apartment and there place her in a compromising light.

The courtroom was crowded, mostly with men, when the verdict was announced. There was an outburst of hand clapping which Justice Lauer promptly suppressed. Several women ran to congratulate Mrs. Gould, some patting her shoulders and one of them kissing her.

Judge Discusses Virtue.

Justice Lauer, in charging the jury, discriminated between the susceptibility to damage of a "woman of easy virtue" and a "virtuous woman."

"The sufferings," said Justice Lauer, "of a woman of easy virtue might be less than those of a virtuous woman.

"I do not wish to convey by this comment," the judge added, "that the plaintif should be without redress if she has established her case. A woman, even though of easy virtue, is entitled to the protection of the law. This is particularly true if, even though she has strayed from the path of virtue, she has changed and was living a virtuous life at the time of the conspiracy."

Henry A. Uterhart, counsel for the plaintif, in his summing up address declared that the only issue at stake was that of conspiracy.

Husband in Sanitarium.

The divorce was sought by the plaintif's husband, Edward B. Gould, now an incompetent in an upstate sanitarium. The divorce action was instituted three days after the apartment episode, and a few months later it was withdrawn. Edward B. Gould formerly was head of the Seneca Falls Pump company.

The defense admitted that "Prince" Mike was used in their investigation of Mrs. Gould in 1931, but denied that he used drugs to bring the investigation to the conclusion reached. One of the defense attorneys explained his refusal to put "Prince" Mike on the witness stand by saying that the prince had succumbed to Mrs. Gould's "wiles and charms" and acquired a deep regard for her.

Mr. Uterhart made a big point of Prince Mike's failure to testify and argued that he was the only one who could possibly deny he had put a drug in Mrs. Gould's coffee.

Lawyer Reviews Evidence.

The plaintif's counsel reviewed the evidence in the case and said it showed that after the defendants had failed to get anything "on" Mrs. Gould during a legitimate investigation they decided to "frame" her. He described Mrs. Gould's introduction to "Prince" Mike on Jan. 28, 1931, and said: "Anybody would be impressed by meeting a prince. I would myself."

He argued that Mrs. Gould at the time had been abandoned by her husband, who had even defaulted on his $450 monthly payments under their separation agreement.

"Perhaps she was hungry at times and was glad to have Prince Mike buy her a few meals," he said. "Certainly their affair was not an amorous one."

Mr. Uterhart said that "Romanoff" had kept in regular telephone communication with the various defendants during his apparent courtship of the plaintif; that Norman J. Gould and his brother, the late Seabury Gould, had provided the "sinews of war"—$12,000—to promote the frame-up, and that on the night before the raid the "Gould clan" gathered from various places at the Hotel Roosevelt to be on hand for the coup de grace.

FORMER PRINCE VISITS U. S.

Sigvard Bernadotte of Sweden, grandson of King Gustav, with his wife as they arrived in New York yesterday bound for Hollywood. The wife is the daughter of a Polish coal dealer and the prince renounced his royal rights when he married her. Mrs. Bernadotte disclaimed any screen ambitions.

[Associated Press Wirephoto.]

Hollywood Bound

New York, March 8.—(AP)—Sigvard Bernadotte, grandson of King Gustave of Sweden, who forfeited his title of prince by marrying a commoner, arrived on the liner Bremen today with his wife, en route to the film studios of Hollywood.

Experienced in routine work in the UFA and Terra Film Companies of Germany, Bernadotte will devote six months in Hollywood to work calculated to make him a director. He has no wish to act.

Asked if he retained any minor titles, Bernadotte said:

"No, I am just plain mister now."

His wife, the former Erika Patzek, is the daughter of a Polish coal dealer in Berlin. Both Bernadotte and his wife disclaimed any plan for her to act.

AMNESIA VICTIM IS IDENTIFIED AS MISSOURI WOMAN

Mrs. Ruth Toner, 25 years old, of Kansas City, Mo., who was taken to the Psychopathic hospital yesterday suffering from amnesia, was identified there last night by her brother, E. W. Wagner, 4737 Malden avenue.

Mrs. Toner arrived from Kansas City early yesterday and attended services at St. Mary's Catholic church, 911 South Wabash avenue. Later she appeared at the parish house in a dazed condition, and said that she could not remember her name or where she lived.

QUICK TEMPER OR A HOLDUP? POLICE WONDER

The question of whether Walter Dzievic, 868 North Hermitage avenue, was a victim of an attempted hold-up, or is just a very brisk tempered gentleman was debated by police last night after they heard his story and that of Zigmund Sowinski, 18 years old.

Sowinski said he and a friend were washing an automobile in the rear of the Sowinski home, 903 North Wood street. Dzievic, according to Sowinski's version, drove his car into the garage just across the alley and called to Sowinski to close the doors for him. Sowinski refused.

Thereupon, said the youth, Dzievic leaped from his car with agility and a revolver, chased Sowinski into the house and shot him in the leg. Dzievic was overpowered by Sowinski's father and brother, and his gun taken from him. Dzievic added to his already eccentric conduct by diving through a window which was not open, and being caught by police.

At the Bridewell hospital, where he was taken to have his cuts repaired, Dzievic denied this version and said that Sowinski and a youthful friend had tried to rob him.

Des Plaines Voters O. K. Plan for Police Commission

Des Plaines voters, at a special election yesterday, approved a proposal to create a board of police and fire commissioners and to place the police force under civil service. The vote was 933 for and 528 against the measure. Mayor George Kinder announced that he would appoint the three board members at the next council meeting. The civil service provisions will not extend to the fire department, which is manned by volunteers.

ROB MESSENGER OF $283.

Three gunmen halted Frank Gohr, 8005 Aberdeen street, messenger for a lumber company, at 62d and Halsted streets yesterday and robbed him of $283 he was taking to a bank.

BODY IS EXHUMED IN $100,000 WILL FORGERY INQUIRY

Six Held to Grand Jury; Sentences Entered.

(Picture on back page.)

The body of James Thomas Kelly, ex-convict whose estate amounting to $50,000 to $100,000 was the target of an alleged forged will plot on the part of six persons, was exhumed yesterday in the Lithuanian National cemetery in Justice Park. It is to be examined to determine whether death was due to natural causes.

Before the exhumation Probate Judge John F. O'Connell, asserting there was ground to believe the six persons in custody engaged in a conspiracy to seize the estate, held them all to the grand jury and also formally entered an order sentencing each to a year in the county jail for contempt of court.

Names of Six Sentenced.

The six are Attorney Julius P. Waitches, 2 East 103d place; Mrs. Bella Butman, in whose home at 6743 Irving Park boulevard Kelly died Feb. 26; John J. Bagdonas, undertaker at 2506 West 63d street; Nicholas Radis, assistant to Bagdonas, and John Dailyde, 1101 West 101st place, and Paul P. Zalink, 2206 North Clark street, who have admitted signing their names as witnesses to the will after Kelly was dead.

At the hearing before Judge O'Connell it was asserted by Bagdonas' wife that Attorney Waitches filled in a blank form for the will in the undertaking establishment after the body had been moved there. This "will" left $4,500 to Bagdonas, for funeral services and "other favors"; 6 per cent of the estate to Waitches, 4 per cent to Radis, and the remainder to Mrs. Butman.

It was the unusually high cost of the funeral that first aroused the suspicions of Jack Rubens, investigator for the public administrator, and caused him to look into the whole matter. Kelly was buried last Tuesday.

Find Undertaker's "Future" Book.

Attorney Waitches denied making up the will, as did Bagdonas. It was established, however, that it was written on the undertaker's typewriter. In Bagdonas' prospect book, in which he had listed a large number of sick persons, was found another blank form similar to the one on which the Kelly document was written.

Kelly, it was found at the cemetery, had been buried in a cheap burial shroud, without shoes, and Mr. Rubens and Don Peebles, another investigator, reported that the casket cost Bagdonas $98. The fair retail price of the "$4,500 funeral," it was estimated, would not have exceeded $500.

So far the physicians have not been able to determine the cause of Kelly's death.

Pierce Bit of Mystery.

Some of the mystery that had surrounded the life of Kelly was dissipated during the day. George Lacey, 5741 South La Salle street, a real estate agent, reported that he had known Kelly for years.

"He formerly lived with his parents at 5760 Armour avenue, now Grove street," said Lacey. "He owned the house at the time of his death and I collected the rent for him. So far as I know he had no close relatives living. He always dressed like a 'bum' and lived in flophouses. I knew that he owned a $10,000 mortgage in addition to the $46,000 in cash that he had in banks, and he was also reputed to have had diamonds and investments in foreign bonds."

Lacey said that until the last few months Kelly lived part of the time in St. Louis. He was employed as an inspector by the Grier company, which employs a number of train butchers, or peddlers of magazines and candy.

Joliet penitentiary records show that Kelly was sentenced in Cook county for murder in 1903. His term was 14 years, but he was paroled in 1911, with time off for good behavior.

Hunted Witness in Ericksen Murder Case Takes Own Life

George R. Collard, 30 years old, a friend of Mrs. Anna Ericksen, widow who is facing trial for the slaying of her husband, George, committed suicide in Milwaukee yesterday by swallowing poison. He was found dead in a vacant lot.

Milwaukee police were told that Collard took his own life because he feared that he would be called as a material witness in the trial of Mrs. Ericksen, which is scheduled to open in the Criminal court of Chief Justice Denis E. Sullivan next Monday.

Collard, a former United States department of agriculture radio operator, for some time was stationed at the Chicago airport. Nearby was the tavern owned and operated by the Ericksens.

Insurance Plot Charged.

Mrs. Ericksen is alleged to have hired two young men to kill her husband last Dec. 22, in order that she might collect $2,500 insurance on his life. Ericksen was shot to death in the rear of his home at 6221 South Keating avenue, a short distance from the airport.

James Senese, 19 years old, and Albert Kreuger, 21 years old, who are alleged to have been the actual slayers of Ericksen, have been granted separate trials.

Assistant State's Attorney John Boyle disclosed yesterday that Collard had been sought since Senese told police that Mrs. Ericksen had planned to "marry Collard as soon as her husband was out of the way." The search had centered in Florida, where Collard was reported to have hidden.

Identification of Collard's body was made by a friend, Miss Doris Hendee of Waukegan, a secretary in the office of the Lake county assessor. Both she and her father, an elevator operator in the courthouse in Waukegan, were in Milwaukee. They denied Collard had been in hiding in Florida or any other place. They said he had roomed with them for the last seven years.

Two Stories Investigated.

During the inquiry into the Ericksen murder the authorities were investigating two stories concerning the whereabouts of Collard on the day of the murder. One was that Collard had spent the day with Miss Hendee and the other that he had been in the company of Mrs. Ericksen.

Judge Sullivan announced yesterday that the trial of Mrs. Ericksen would go ahead as planned on Monday. Senese and Kreuger confessed that Mrs. Ericksen had hired them to kill her husband, but later repudiated the confessions.

If the two young men refuse to testify for the state Mrs. Ericksen has better than an even chance of being acquitted, court attachés said. Prosecutors Boyle and Emmett Moynihan were optimistic yesterday, however, that both Senese and Kreuger would appear on the witness stand for the state.

4 CAUGHT AFTER CHASE; NAMED IN HOLDUP SHOOTING

Four young men, all identified in the attempted robbery and shooting of a jeweler earlier in the day, were captured by Park Policemen William Szarat and Lawrence Dagian last night after a chase on the west side.

Spotted in a shiny sedan with muddy license plates near Ogden and Western avenues, the four sped away when the officers sought to question them. They were captured when their car was blocked by a truck.

There they identified themselves as Frank Blumenthal, 20 years old, 2129 Pierce avenue; Sam Buyers, 20, of 2027 North avenue; Bernard Richman, 21, of 1443 North Washtenaw avenue, and Andrew Pruetts, 22, of 1449 North Fairfield avenue.

Buyers was identified by Oscar Seidelman as the bandit who shot and slightly wounded his father, Richard Seidelman, 55 years old, in an attempted holdup of the latter's jewelry store at 2615 South Crawford avenue.

Seidelman identified Pruetts as Buyers' companion and other witnesses declared that Richman had been seen to run from the store after the shooting and that Blumenthal drove the car in which all four escaped.

CONFESS RIDING ON STOLEN TRUCK IN FATAL CRASH

Two youths, one of them suffering from severe burns, were arrested last night and, according to New City police, confessed that they were riding on a stolen TRIBUNE delivery truck when it collided with a street car and was burned early Sunday morning.

The two are Tony Lasaitis, 17 years old, 939 West 33d street, and John Zalzonis, 18 years old, 3347 South Morgan street. Lasaitis was locked up at the station and Zalzonis taken to the Bridewell hospital.

Frank Ribelis, 19 years old, 3244 South Morgan street, was fatally burned when he was caught in the wreckage of the truck at Artesian avenue and West 51st street.

Woman Burned to Death; Two Jump 4 Floors, Live

New York, March 8.—[Special.]—A woman was burned to death and two persons were seriously injured when, trapped by flames, they were forced to jump from the fourth floor of a blazing house in West 74th street early today. Two men found clinging to a window sill on the fourth floor were rescued by firemen. The dead woman was identified only as Miss Brown. She was about 28.

Three-Piece Boucle
$19.75
A knitted model with style, smartness, comfort and practical utility. It's a 3-piece fashion with jabot front—lacy blouse and short jacket. Colors: Rose, Dawn, Blue and Navy. A real value, $19.75.

DRESSES SUITS COATS HATS
KNITTED SPORTSWEAR
HOSIERY and LINGERIE
Johnson & Harwood
37 N. Wabash Ave. at Washington

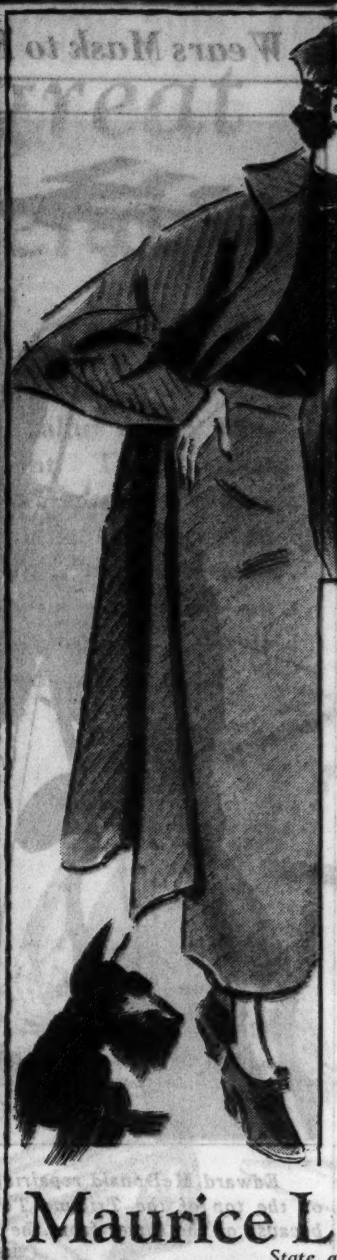

ROTHMOOR
& Brucewood
coats & suits

There's no mistaking their genuineness. You can see it in the crisp tang of the tweeds—in the luxury of the dress weaves. It's in their haughty sweep of line, their flawless needling. They're genuine Rothmoors and Brucewoods—real thorobreds
$35
Other coats and suits $17.50 to $210—5th floor

Maurice L Rothschild
State at Jackson

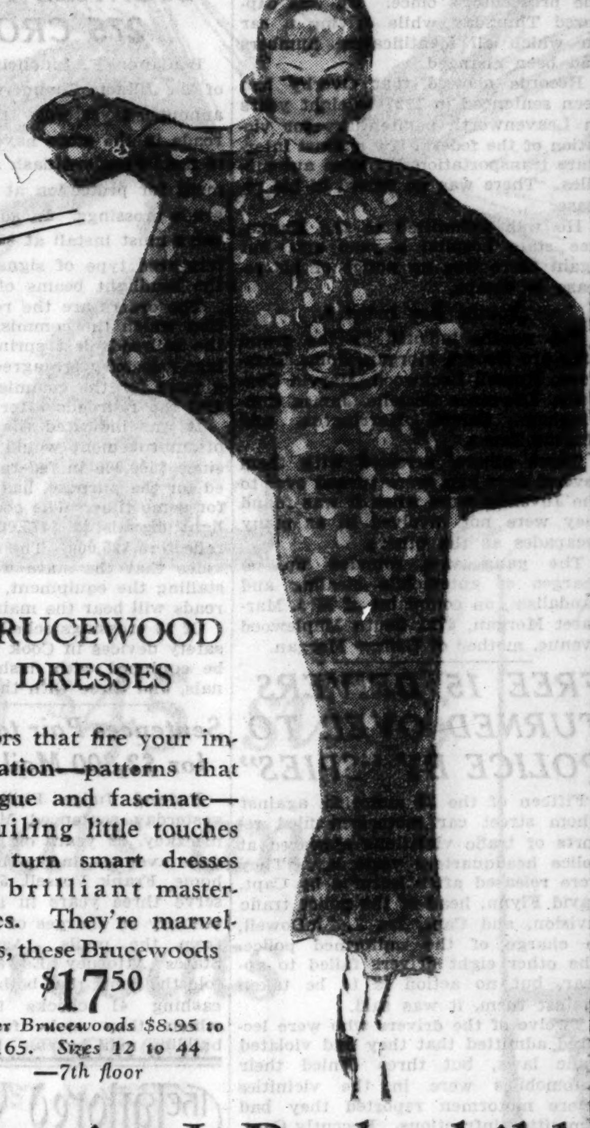

BRUCEWOOD DRESSES

Colors that fire your imagination—patterns that intrigue and fascinate—beguiling little touches that turn smart dresses into brilliant masterpieces. They're marvelous, these Brucewoods
$17.50
Other Brucewoods $8.95 to $165. Sizes 12 to 44
—7th floor

Maurice L Rothschild
State at Jackson

MANDEL BROTHERS
a store of youth a store of fashion a store of moderate price©

Store Hours, 9:30 A. M. to 6 P. M.

The Triplets Are Coming!

They'll Rival the Dionne Quintuplets

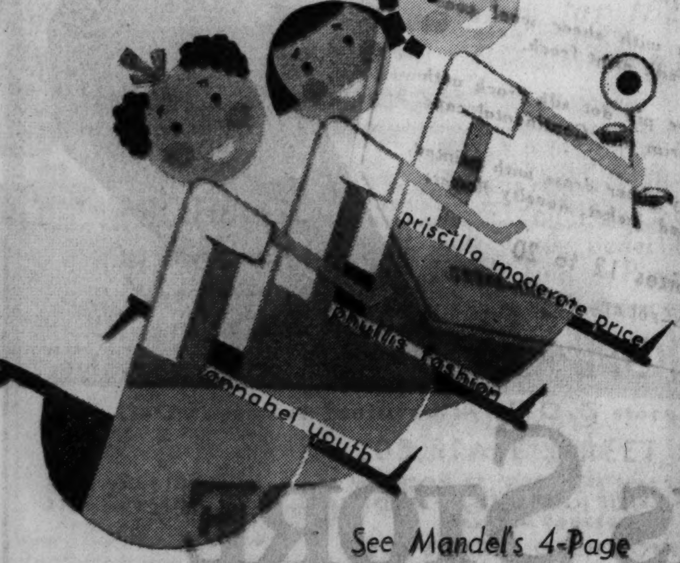

See Mandel's 4-Page Section in Tomorrow's Tribune

BRUCEWOOD SUITS
$17.50
lined with Earl-glo

They'll hold their easy, casual smartness. There are hundreds and hundreds of careful, painstaking stitches to keep those clean, brisk lines. Wear one under your coat right now—and all spring long—they're glorious

Other suits to $100
5th floor

Maurice L Rothschild
State at Jackson

JOHN T. SHAYNE
MICHIGAN at RANDOLPH

Fine Russian Kolinsky Scarfs or Capes

Superbly rich quality Russian Kolinsky — extra full fine skins, each at least 26 inches from tip to tip. We'll mount them as you wish — in gorgeous scarfs or in this Spring's stunning capes. Dyed the new sable shade or a mink tone. Very specially priced!

$6.95 a skin

Spring Elegance in a Suit with Baronduki

A charmingly feminine suit — softly tailored of fine cashmere wool, with just the formality you want for important Spring occasions. The clever sailor collar and tuxedo panels are of luxurious natural Baronduki, Gold, Brown, Green, Navy.

$55

COUPON FOR TRIBUNE ACCIDENT INSURANCE POLICY

For New Policy or Renewal, $1.25 a Year

To secure the Chicago Tribune-Federal $7,500.00 Travel Accident Insurance Policy, or to renew for another year one previously issued to you, cut out and fill in the application below and send it with registration fee of $1.25 to Tribune Insurance Dept., Federal Life Insurance Co., 168 N. Michigan Ave., Chicago, Ill. Remit by money order or check payable to Federal Life Insurance Company. (During the first five years, as provided in the policy, the value of all specific indemnities increases 10% each year the policy is renewed.)

☐ NEW POLICY OR ☐ RENEWAL
Check here if you wish new policy — Check here if you wish old policy renewed

APPLICATION for $7,500.00 TRAVEL ACCIDENT INSURANCE POLICY
Issued to Readers of the Chicago Tribune

If Renewal, write Policy Number here. No. ....

(If you wish a new policy ALL QUESTIONS BELOW MUST BE ANSWERED. If you wish to renew a Policy previously issued to you, indicate above and fill in name, address and policy number.)

Do you apply for a $7,500.00 Travel Accident Policy in the Federal Life Insurance Company, issued only to Readers of The Chicago Tribune?.....

What is your Full Name?..........

Address? .... Number .... Street

.... City .... State

What is your Age?........Place of Birth?..........

Date of Birth? Month..........Day..........Year..........

Are you Totally Blind or Deaf?..........Are you Crippled to the Extent That You Cannot Travel Safely in Public Places?..........

What is the name and address of person to whom you want this insurance paid in case you are killed? (If not answered insurance will be payable to your Estate.)

Beneficiary's Name?..........

Relationship?..........

Address?..........

Do you certify that you are or will become a reader of the Chicago Tribune?..........

Sign your name here..........

NOTICE: Not more than one policy will be issued to any one person. Issued Only to Applicants Over 10 and Under 70 Years of Age.

ARREST 4, INDICT 8 IN WAR TO END CAR THEFTS HERE

Seize Three in Garage; Youths Face Trial.

AUTOMOBILE THEFTS.
Automobiles stolen, 16; recovered, 26; stripped, none [from police records for 24 hours ending at midnight Thursday].

Four men suspected of automobile thefts were in custody yesterday, and eight youths were indicted by the grand jury as the state's attorney's office continued its drive against car thieves.

FLOYD OVERBY.

Three brothers, Joseph, Edward and Fred Sass, renters of a private garage in the rear of 1426 Lill avenue, were arrested by Policeman William Gibbons, disguised as a rag picker, who surprised them as they were breaking down a stolen automobile in the garage.

Policeman Gibbons also said he had found license plates of two stolen cars in the garage. Joseph Sass, 35 years old, and Edward, 26 years old, live at 2423 North Marshfield avenue, and Fred, 32 years old, lives at 4309 North Francisco avenue.

Seize "Dean of Thieves."

Floyd Overby, 49 years old, described by Gus Bartel, head of the state's attorney's auto theft investigators, as the "dean of automobile thieves," also was being questioned at the prosecutor's office. He was captured Thursday while driving a car on which all identification numbers had been changed.

Records showed that Overby had been sentenced in 1927 to eight years in Leavenworth penitentiary for violation of the federal law against interstate transportation of stolen automobiles. There was no record of his release.

He was committed to the Kankakee state hospital a year ago, but again there was no notice of his release or escape.

Youths Are Indicted.

The youths indicted by the grand jury are George Morgan, John Kazanova, Russell Lockwood, Marvin Connelly, Lawrence Costello, James Cunningham, Carroll Harrington, and Eugene Tausz.

Three others, arrested with them several days ago, were turned over to the Juvenile court when it was found they were not involved in as many escapades as the others.

The gang was rounded up on charges of automobile stealing and vandalism, on complaint of Mrs. Margaret Morgan, 6721 South Maplewood avenue, mother of George Morgan.

FREE 15 DRIVERS TURNED OVER TO POLICE BY "SPIES"

Fifteen of the 23 motorists against whom street car motormen filed reports of trafic violations appeared at police headquarters yesterday. They were released after lectures by Capt. David Flynn, head of the police trafic division, and Capt. Ira J. McDowell, in charge of the uniformed police. The other eight drivers failed to appear, but no action is to be taken against them, it was said.

Twelve of the drivers who were lectured admitted that they had violated trafic laws, but three denied their automobiles were in the vicinities where motormen reported they had committed infractions. Recently Capt. Flynn enlisted the aid of the motormen in reporting violations. The plan has been criticized by the Chicago Motor club on the ground that motormen themselves are among outstanding violators of trafic regulations.

While state police moved in other localities to enforce purchase of 1935 automobile licenses, City Controler Robert B. Upham, who is in charge of vehicle tax collections, said that no such action is proposed here until after he has conferred with Secretary of State Edward Hughes. Already, Mr. Upham said, this year's collections are 72 per cent of the total for all of 1934.

GROCER ROBBED OF $10.

Jacob Zinder, a grocer at 859 North Hoyne avenue, reported to the police yesterday that a colored robber took $10 from him in his store.

Today Is the Last Day

You receive a $1.00
PRIMROSE HOUSE INTRODUCTORY KIT
with each purchase of $1.50 or more of
PRIMROSE HOUSE BEAUTY AIDS
$2.50 value for only
$1.50
Stop in and see Miss Mary Ann McGrath, beauty expert from the Primrose House Salon in New York. She will show you this complimentary kit and any products you wish to see.
TOILETRIES—MAIN FLOOR—STATE
BOSTON STORE
STATE, MADISON AND DEARBORN STREETS

Wears Mask to Repair Anemometer

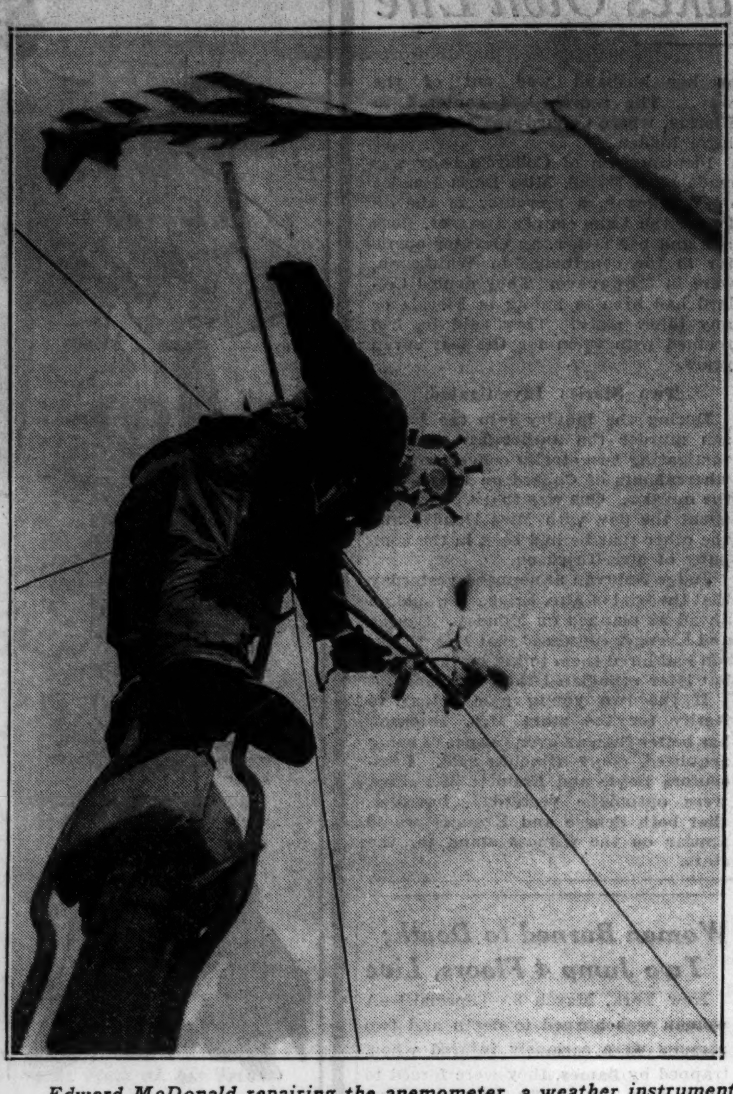

Edward McDonald repairing the anemometer, a weather instrument, on the top of the Tribune Tower yesterday. The mask is necessary because of the fumes from the nearby smokestack.
[TRIBUNE Photo.]

ORDER FLASHING SIGNALS PUT AT 275 CROSSINGS

Benjamin F. Lindheimer, chairman of the Illinois Commerce commission, announced yesterday that forty railroads in the state have been ordered to install modern flash and bell equipment for protection at 275 hazardous grade crossings. In addition the railways must install at 353 crossings an improved type of signs which reflect the headlight beams of automobiles.

The orders are the result of a citation which the commission served on the railroads last spring. The crossings selected were agreed upon by engineers for the commission, the state and the railroads after a long study.

It was indicated that the program of improvement would start at once, since $500,000 in federal funds, granted for the purpose, has been available for some time. The cost of the flashlight signals is $475,000, and of the reflectors $25,000. The agreement provides that the state will pay for installing the equipment, while the railroads will bear the maintenance costs.

Of 29 crossings scheduled to get the safety devices in Cook county, 26 will be equipped with flashlight-gong signals, and three with the reflectors.

Sentences Pair to 3 Years for $2,800 Mail Box Theft

Federal Judge Philip L. Sullivan yesterday sentenced Mrs. Emily Konieczkey, 38 years old, 1445 Summerdale avenue, and a boarder in her home, Frank Vossell, 50 years old, to serve three years in a federal penitentiary on charges of stealing letters from the mails. Assistant United States Attorney Edward A. Fisher told the court that both had confessed cashing 41 checks totaling $2,800 which they stole from apartment building mail boxes.

The Tailored Woman INC.
650 MICHIGAN AVENUE, NORTH

A youthful checked mannish tailored covert with silk bengaline vest—navy or black. Sizes 12 to 20. Meticulously made.
Special
$35

501 Feet in Air

Edward McDonald, an employé of THE TRIBUNE, yesterday mounted a pole atop Tribune Tower, 501 feet above the ground, to repair the anemometer, Tribune instrument for measuring wind velocity. McDonald donned a gas mask to protect him from the fumes from the smokestack directly beneath the pole. Strapped to the pole with a safety belt, McDonald worked for 15 minutes to complete the repair.

Shopping News Gets Stay in Suit to Halt Delivery

Hearing on the suit to enjoin distribution of the Downtown Shopping News and Goldblatt Brothers Shopping News on the ground that it constitutes a "common law nuisance" was continued yesterday until next Tuesday by Superior Judge Harry A. Lewis at the request of the defendant, Shopping News, Inc. The suit was brought by Samuel A. Ettelson, former city corporation counsel, in behalf of Carl J. Hallberg, 7639 Colfax avenue, a property owner.

CASH BARGAIN BASEMENT

A scoop of scoops!
MORLEY SUITS
3-piece tweed suits in finger tip and swagger lengths
$10
You'll love the crisp colorful tweeds with their contrasting sweater blouse. It's a style scoop and a value scoop that beats anything we've seen. Sizes 12 to 20
Maurice L Rothschild
State at Jackson

THIEVES RENEW SCHOOL RAIDING; OFFICIALS ACT

Added Protection Studied —Cafeteria Looted.

Additional steps to protect public school buildings in the city from thieves and vandals who annually cause a loss of thousands of dollars were discussed yesterday following a fresh outbreak of burglaries.

Thieves looted the cafeteria of the Harper Junior High school, making off with equipment worth $1,159, it was reported by John L. McNamara, chief engineer of the school. It was also revealed that the new Wendell Phillips High school, which opened Feb. 4, had been looted several days ago of two sewing machines, a typewriter, and numerous other articles, including the mouthpieces of the school telephone system.

Guarded by Relief Workers.

Thefts are continuing despite the fact that each of the 301 elementary school buildings and 70 branch structures has been guarded by two relief workers, and each of the 35 high school buildings by three men. A considerable monetary loss is also being caused by wanton destruction of windows and other school property.

Records kept by John Howatt, chief engineer for the board of education, reveal that last year's burglary loss was $12,000, as compared with $31,359 for 1933. Judging from the present rate, it was said, this year's theft losses may set a record.

Typewriters Favorite Loot.

Typewriters are the thieves' favorite booty, the number stolen each year ranging near 200. Other loot includes microscopes, comptometers, R. O. T. C. rifles, and cash registers. Many of the stolen articles are recovered from pawnshops and from innocent buyers.

Vandalism in the schools, which also decreased last year, again is showing an upturn. In 1933 there were 49,214 windows smashed, but last year the number fell to 29,404. May is the favorite month for thieves. Thefts usually reach a low in February.

DIET ON SPINACH AND GROW WEAK, ADVISES YOGI ROY

With his own testimony, Yogi Roy, Hindu herbist and psychologist, yesterday closed the evidence in his trial on a charge of violating the state medical practice act. Municipal Judge Eugene J. Molland in the license court then continued the case until March 14, when the final arguments of Assistant State's Attorney William Kearney and the defense will be presented.

Yogi Roy described his diet as being a glass of hot water for breakfast, spinach and lettuce for lunch, and rice for dinner. Between meals he sits in a dark room and concentrates, he said. This makes him weak, he added. The state charges that between meals he also diagnosed diseases, real or imaginary, and sold bottles of herb preparations at stiff prices as cures.

PHYSICIAN HURT IN BLUE ISLAND CRASH OF AUTOS

Dr. Robert L. James, 70 years old, of 2418 West York street, Blue Island, a practicing physician in that area for the last forty years and former president of the Blue Island board of education, was probably fatally injured in au automobile accident last night.

The doctor was returning to his home from a visit to a patient when his car was struck by that of Paul Kisa, 22 years old, of 5919 South Paulina street, at Chicago and Canal streets in Blue Island.

Both cars were overturned and Dr. James' was rolled against a parked truck nearby. At the St. Francis hospital in Blue Island it was found that he had suffered a spinal injury, a broken shoulder, a cut forehead, and an injury to his left eye.

Others hurt were Kisa, Mrs. Sophie Lechowicz, 43 years old, 5942 South Artesian avenue; Miss Victoria Bachosey, 18 years old, of 4308 South Sacramento avenue, and Mrs. Joseph Bachosey, 42 years old, her mother. The latter two went home after being treated at the hospital. All were passengers in Kisa's machine.

Miss May Miller, 28 years old, 2925 North Lawndale avenue, was seriously injured yesterday when the automobile in which she was riding skidded on icy car tracks, and collided head on with a 26th street surface car at St. Louis avenue. A dozen passengers on the street car and three other occupants of the automobile were shaken up.

With no deaths reported in Cook county yesterday the 1935 automobile toll remained at 161. Up to 4 p. m. yesterday there were 133 automobile deaths in Chicago since the first of the year, and the number of injured totaled 2,572.

AVOIDABLE
Chicago's 1935 Trafic Toll

Over 98 per cent of the city's automobile accidents are of a nature physically impossible on an elevated highway.

17 CHICAGO DEAF SEEK U. S. HONORS IN LIP READING

Seventeen deaf persons, proficient in the art of reading lips, took part in a contest last night which may bring one of them the honor of being champion lip reader of the nation. The group met at the Chicago League for the Hard of Hearing, 64 East Lake street. Their contest papers will be sent to the national headquarters of the league in Washington to be graded with 1,000 others from all parts of the United States.

Not a word was spoken while the lip reading contest was in progress. Although silence was unnecessary, the room was quiet, so intent were the contestants upon the words spoken soundlessly by Mrs. Esther Vonderheit, the chairman of the local contest. She first gave ten sentences containing expressions which the contestants were to write down, then five sentences which they were to write as nearly possible word for word.

$3,906,328 in Tax Funds Distributed by Treasurer

Taxes, penalties and interest totaling $3,906,328 were distributed by the county treasurer's office yesterday. Of the total $3,260,000 represents 1931 taxes. The city got the major share, $2,400,000.

SENSIBLE LUNCHEONS
FOR BUSINESS FOLK
MODEST PRICES
MAIN FLOOR AND RATHSKELLER
MANY LIGHT DISHES
DELIGHTFUL ENTERTAINMENT NIGHTLY
Eitel's old HEIDELBERG
RANDOLPH NEAR STATE

Let's Go to The Davis Store
FOR THIS EXCLUSIVE PRESENTATION OF
NEW SPRING DRESSES
FASHIONED by Young American Designers
$14.95

You will recognize at once in this collection of Young American Designer frocks that youthful verve which is the very essence of correct fashion this spring. These are alert, forward looking fashions—"ready-for-anything" in the busy spring calender . . . and, what's more, they are priced to fit a slender spring clothes budget.

These Young American Designer fashions are exclusive with The Davis Store in Chicago.

12 Lovely Styles Each One Featuring an Important New Fashion Trend . . .

Little jackets—that you can wear separately over light frocks later . . . Softly feminine, mossy sheers for afternoon, in Regency pastels with lace trimming dyed to match . . . Pure dye silk prints (the new type—brilliant color on color) . . . A pin dot pure silk frock with roguish little Continental cape . . . A redingote with sheer wool coat and gay print frock. THAT'S ONLY PART OF THE STORY!

A. Sheer frock in pastels with dyed Val lace collar and pockets.
B. Sheer frock with dolman jacket and printed handkerchief trim.
C. Redingote with sheer wool coat and gay silk print frock.
D. Pure dye pin dot silk frock with pique trim and Continental cape.
E. Novelty sheer dress with printed, crinkled jacket, novelty flower.

Sizes 12 to 20
DAVIS—FOURTH FLOOR—SOUTH

THE DAVIS STORE
State, Jackson, Van Buren
Telephone: Wabash 9800

JURY IN DIVORCE PLOT SUIT GIVES $25,000 TO WIFE

Accepts Story of Trap by "Prince Mike."

(Picture on back page.)

New York, March 8.—[Special.]—An eleven man jury in the Supreme court today awarded $25,000 damages to Mrs. Wilma E. Gould in her conspiracy suit against her brother-in-law, Norman J. Gould; Elwood Kemp Jr., an attorney; Gerald Luisi and the Luisi Investigating Company, Inc.

Mrs. Gould, who was accused during the trial of having been the familiar of "call houses" in Chicago and New Orleans before marriage, had sued for $500,000.

The jury, out 2 hours and 45 minutes, considered for a time trying to exonerate one or more of the defendants and relieving him of part of the damages.

Justice Edgar J. Lauer granted the defendants a thirty day stay of execution in which to file an appeal.

Charges "Prince" Aided Plot.

Mrs. Gould accused the defendants of conspiring to "frame" divorce evidence against her by obtaining the services of Harry Gerguson, who once was known widely under the sobriquet of Prince Michael Romanoff. She charged that Gerguson drugged her so that he could take her unconscious to a downtown apartment and there place her in a compromising light.

The courtroom was crowded, mostly with men, when the verdict was announced. There was an outburst of hand clapping which Justice Lauer promptly suppressed. Several women ran to congratulate Mrs. Gould, some patting her shoulders and one of them kissing her.

Judge Discusses Virtue.

Justice Lauer, in charging the jury, discriminated between the susceptibility to damage of a "woman of easy virtue" and a "virtuous woman."

"The sufferings," said Justice Lauer, "of a woman of easy virtue might be less than those of a virtuous woman.

"I do not wish to convey by this comment," the judge added, "that the plaintif should be without redress if she has established her case. A woman, even though of easy virtue, is entitled to the protection of the law. This is particularly true if, even though she has strayed from the path of virtue, she has changed and was living a virtuous life at the time of the conspiracy."

Henry A. Uterhart, counsel for the plaintif, in his summing up address declared that the only issue at stake was that of conspiracy.

Husband in Sanitarium.

The divorce was sought by the plaintif's husband, Edward B. Gould, now an incompetent in an upstate sanitarium. The divorce action was instituted three days after the apartment episode, and a few months later it was withdrawn. Edward B. Gould formerly was head of the Seneca Falls Pump company.

The defense admitted that "Prince" Mike was used in their investigation of Mrs. Gould in 1931, but denied that he used drugs to bring the investigation to the conclusion reached. One of the defense attorneys explained his refusal to put "Prince" Mike on the witness stand by saying that the prince had succumbed to Mrs. Gould's "wiles and charms" and acquired a deep regard for her.

Mr. Uterhart made a big point of Prince Mike's failure to testify and argued that he was the only one who could possibly deny he had put a drug in Mrs. Gould's coffee.

Lawyer Reviews Evidence.

The plaintif's counsel reviewed the evidence in the case and said it showed that after the defendants had failed to get anything "on" Mrs. Gould during a legitimate investigation they decided to "frame" her. He described Mrs. Gould's introduction to "Prince" Mike on Jan. 28, 1931, and said: "Anybody would be impressed by meeting a prince. I would myself."

He argued that Mrs. Gould at the time had been abandoned by her husband, who had even defaulted on his $450 monthly payments under their separation agreement.

"Perhaps she was hungry at times and was glad to have Prince Mike buy her a few meals," he said. "Certainly their affair was not an amorous one."

Mr. Uterhart said that "Romanoff" had kept in regular telephone communication with the various defendants during his apparent courtship of the plaintif; that Norman J. Gould and his brother, the late Seabury Gould, had provided the "sinews of war"—$12,000—to promote the frame-up, and that on the night before the raid the "Gould clan" gathered from various places at the Hotel Roosevelt to be on hand for the coup de grace.

FORMER PRINCE VISITS U.S.

Sigvard Bernadotte of Sweden, grandson of King Gustav, with his wife as they arrived in New York yesterday bound for Hollywood. The wife is the daughter of a Polish coal dealer and the prince renounced his royal rights when he married her. Mrs. Bernadotte disclaimed any screen ambitions.

[Associated Press Wirephoto.]

Hollywood Bound

New York, March 8.—(AP)—Sigvard Bernadotte, grandson of King Gustave of Sweden, who forfeited his title of prince by marrying a commoner, arrived on the liner Bremen today with his wife, en route to the film studios of Hollywood.

Experienced in routine work in the UFA and Terra Film Companies of Germany, Bernadotte will devote six months in Hollywood to work calculated to make him a director. He has no wish to act.

Asked if he retained any minor titles, Bernadotte said:

"No, I am just plain mister now."

His wife, the former Erika Patzek, is the daughter of a Polish coal dealer in Berlin. Both Bernadotte and his wife disclaimed any plan for her to act.

AMNESIA VICTIM IS IDENTIFIED AS MISSOURI WOMAN

Mrs. Ruth Toner, 25 years old, of Kansas City, Mo., who was taken to the Psychopathic hospital yesterday suffering from amnesia, was identified there last night by her brother, E. W. Wagner, 4737 Malden avenue.

Mrs. Toner arrived from Kansas City early yesterday and attended services at St. Mary's Catholic church, 911 South Wabash avenue. Later she appeared at the parish house in a dazed condition, and said that she could not remember her name or where she lived.

QUICK TEMPER OR A HOLDUP? POLICE WONDER

The question of whether Walter Dzievic, 868 North Hermitage avenue, was a victim of an attempted hold-up, or is just a very brisk tempered gentleman was debated by police last night after they heard his story and that of Zigmund Sowinski, 18 years old.

Sowinski said he and a friend were washing an automobile in the rear of the Sowinski home, 903 North Wood street. Dzievic, according to Sowinski's version, drove his car into the garage just across the alley and called to Sowinski to close the doors for him. Sowinski refused.

Thereupon, said the youth, Dzievic leaped from his car with agility and a revolver, chased Sowinski into the house and shot him in the leg. Dzievic was overpowered by Sowinski's father and brother, and his gun taken from him. Dzievic added to his already eccentric conduct by diving through a window which was not open, and being caught by police.

At the Bridewell hospital, where he was taken to have his cuts repaired, Dzievic denied this version and said that Sowinski and a youthful friend had tried to rob him.

Des Plaines Voters O. K. Plan for Police Commission

Des Plaines voters, at a special election yesterday, approved a proposal to create a board of police and fire commissioners and to place the police force under civil service. The vote was 833 for and 528 against the measure. Mayor George Kinder announced that he would appoint the three board members at the next council meeting. The civil service provisions will not extend to the fire department, which is manned by volunteers.

ROB MESSENGER OF $283.

Three gunmen halted Frank Gohr, 8005 Aberdeen street, messenger for a lumber company, at 62d and Halsted streets yesterday and robbed him of $283 he was taking to a bank.

BODY IS EXHUMED IN $100,000 WILL FORGERY INQUIRY

Six Held to Grand Jury; Sentences Entered.

(Picture on back page.)

The body of James Thomas Kelly, ex-convict whose estate amounting to $50,000 to $100,000 was the target of an alleged forged will plot on the part of six persons, was exhumed yesterday in the Lithuanian National cemetery in Justice Park. It is to be examined to determine whether death was due to natural causes.

Before the exhumation Probate Judge John F. O'Connell, asserting there was ground to believe the six persons in custody engaged in a conspiracy to seize the estate, held them all to the grand jury and also formally entered an order sentencing each to a year in the county jail for contempt of court.

Names of Six Sentenced.

The six are Attorney Julius P. Waitches, 2 East 103d place; Mrs. Bella Butman, in whose home at 6743 Irving Park boulevard Kelly died Feb. 26; John J. Bagdonas, undertaker at 2506 West 63d street; Nicholas Radis, assistant to Bagdonas, and John Dailyde, 1101 West 101st place, and Paul P. Zalink, 2206 North Clark street, who have admitted signing their names as witnesses to the will after Kelly was dead.

At the hearing before Judge O'Connell it was asserted by Bagdonas' wife that Attorney Waitches filled in a blank form for the will in the undertaking establishment after the body had been moved there. This "will" left $4,500 to Bagdonas, for funeral services and "other favors"; 6 per cent of the estate to Waitches, 4 per cent to Radis, and the remainder to Mrs. Butman.

It was the unusually high cost of the funeral that first aroused the suspicions of Jack Rubens, investigator for the public administrator, and caused him to look into the whole matter. Kelly was buried last Tuesday.

Find Undertaker's "Future" Book.

Attorney Waitches denied making up the will, as did Bagdonas. It was established, however, that it was written on the undertaker's typewriter. In Bagdonas' prospect book, in which he had listed a large number of sick persons, was found another blank form similar to the one on which the Kelly document was written.

Kelly, it was found at the cemetery, had been buried in a cheap burial shroud, without shoes, and Mr. Rubens and Don Peebles, another investigator, reported that the casket cost Bagdonas $98. The fair retail price of the "$4,500 funeral," it was estimated, would not have exceeded $500.

So far the physicians have not been able to determine the cause of Kelly's death.

Pierce Bit of Mystery.

Some of the mystery that had surrounded the life of Kelly was dissipated during the day. George Lacey, 5741 South La Salle street, a real estate agent, reported that he had known Kelly for years.

"He formerly lived with his parents at 5760 Armour avenue, now Grove street," said Lacey. "He owned the house at the time of his death and I collected the rent for him. So far as I know he had no close relatives living. He always dressed like a 'bum' and lived in flophouses. I knew that he owned a $10,000 mortgage in addition to the $40,000 in cash that he had in banks, and he was also reputed to have had diamonds and investments in foreign bonds."

Lacey said that until the last few months Kelly lived part of the time in St. Louis. He was employed as an inspector by the Grier company, which employs a number of train butchers, or peddlers of magazines and candy.

Joliet penitentiary records show that Kelly was sentenced in Cook county for murder in 1903. His term was 14 years, but he was paroled in 1911, with time off for good behavior.

Hunted Witness in Ericksen Murder Case Takes Own Life

George R. Collard, 30 years old, a friend of Mrs. Anna Ericksen, widow who is facing trial for the slaying of her husband, George, committed suicide in Milwaukee yesterday by swallowing poison. He was found dead in a vacant lot.

Milwaukee police were told that Collard took his own life because he feared that he would be called as a material witness in the trial of Mrs. Ericksen, which is scheduled to open in the Criminal court of Chief Justice Denis E. Sullivan next Monday.

Collard, a former United States department of agriculture radio operator, for some time was stationed at the Chicago airport. Nearby was the tavern owned and operated by the Ericksens.

Insurance Plot Charged.

Mrs. Ericksen is alleged to have hired two young men to kill her husband last Dec. 22, in order that she might collect $2,500 insurance on his life. Ericksen was shot to death in the rear of his home at 6221 South Keating avenue, a short distance from the airport.

James Senese, 19 years old, and Albert Kreuger, 21 years old, who are alleged to have been the actual slayers of Ericksen, have been granted separate trials.

Assistant State's Attorney John Boyle disclosed yesterday that Collard had been sought since Senese told police that Mrs. Ericksen had planned to "marry Collard as soon as her husband was out of the way." The search had centered in Florida, where Collard was reported to have hidden.

Identification of Collard's body was made by a friend, Miss Doris Hendee of Waukegan, a secretary in the office of the Lake county assessor. Both she and her father, an elevator operator in the courthouse in Waukegan, were in Milwaukee. They denied Collard had been in hiding in Florida or any other place. They said he had roomed with them for the last seven years.

Two Stories Investigated.

During the inquiry into the Ericksen murder the authorities were investigating two stories concerning the whereabouts of Collard on the day of the murder. One was that Collard had spent the day with Miss Hendee and the other that he had been in the company of Mrs. Ericksen.

Judge Sullivan announced yesterday that the trial of Mrs. Ericksen would go ahead as planned on Monday. Senese and Kreuger confessed that Mrs. Ericksen had hired them to kill her husband, but later repudiated the confessions.

If the two young men refuse to testify for the state Mrs. Ericksen has better than an even chance of being acquitted, court attachés said. Prosecutors Boyle and Emmett Moynihan were optimistic yesterday, however, that both Senese and Kreuger would appear on the witness stand for the state.

4 CAUGHT AFTER CHASE; NAMED IN HOLDUP SHOOTING

Four young men, all identified in the attempted robbery and shooting of a jeweler earlier in the day, were captured by Park Policemen William Szarat and Lawrence Dagian last night after a chase on the west side.

Spotted in a shiny sedan with muddy license plates near Ogden and Western avenues, the four sped away when the officers sought to question them. They were captured when their car was blocked by a truck.

There they identified themselves as Frank Blumenthal, 20 years old, 2129 Pierce avenue; Sam Buyers, 20, of 2027 North avenue; Bernard Richman, 21, of 1443 North Washtenaw avenue, and Andrew Pruetts, 22, of 1449 North Fairfield avenue.

Buyers was identified by Oscar Seidelman as the bandit who shot and slightly wounded his father, Richard Seidelman, 55 years old, in an attempted holdup of the latter's jewelry store at 2615 South Crawford avenue.

Seidelman identified Pruetts as Buyers' companion and other witnesses declared that Richman had been seen to run from the store after the shooting and that Blumenthal drove the car in which all four escaped.

CONFESS RIDING ON STOLEN TRUCK IN FATAL CRASH

Two youths, one of them suffering from severe burns, were arrested last night and, according to New City police, confessed that they were riding on a stolen TRIBUNE delivery truck when it collided with a street car and was burned early Sunday morning.

The two are Tony Lasaitis, 17 years old, 939 West 33d street, and John Zalzonis, 18 years old, 3347 South Morgan street. Lasaitis was locked up at the station and Zalzonis taken to the Bridewell hospital.

Frank Ribelis, 19 years old, 3244 South Morgan street, was fatally burned when he was caught in the wreckage of the truck at Artesian avenue and West 51st street.

Woman Burned to Death; Two Jump 4 Floors, Live

New York, March 8.—[Special.]—A woman was burned to death and two persons were seriously injured when, trapped by flames, they were forced to jump from the fourth floor of a blazing house in West 74th street early today. Two men found clinging to a window sill on the fourth floor were rescued by firemen. The dead woman was identified only as Miss Brown. She was about 28.

Three-Piece Boucle

$19.75

A knitted model with style, smartness, comfort and practical utility. It's a 3-piece fashion with jabot front—lacy blouse and short jacket. Colors: Rose, Dawn, Blue and Navy. A real value, $19.75.

DRESSES SUITS COATS HATS
KNITTED SPORTSWEAR
HOSIERY and LINGERIE

Johnson & Harwood

37 N. Wabash Ave. at Washington

ROTHMOOR & Brucewood coats & suits

There's no mistaking their genuineness. You can see it in the crisp tang of the tweeds—in the luxury of the dress weaves. It's in their haughty sweep of line, their flawless needling. They're genuine Rothmoors and Brucewoods—real thorobreds

$35

Other coats and suits $17.50 to $210—5th floor

Maurice L Rothschild

State at Jackson

BRUCEWOOD DRESSES

Colors that fire your imagination—patterns that intrigue and fascinate—beguiling little touches that turn smart dresses into brilliant masterpieces. They're marvelous, these Brucewoods

$17.50

Other Brucewoods $8.95 to $165. Sizes 12 to 44 —7th floor

Maurice L Rothschild

State at Jackson

MANDEL BROTHERS

a store of youth   a store of fashion   a store of moderate price®

Store Hours, 9:30 A. M. to 6 P. M.

The Triplets Are Coming!

They'll Rival the Dionne Quintuplets

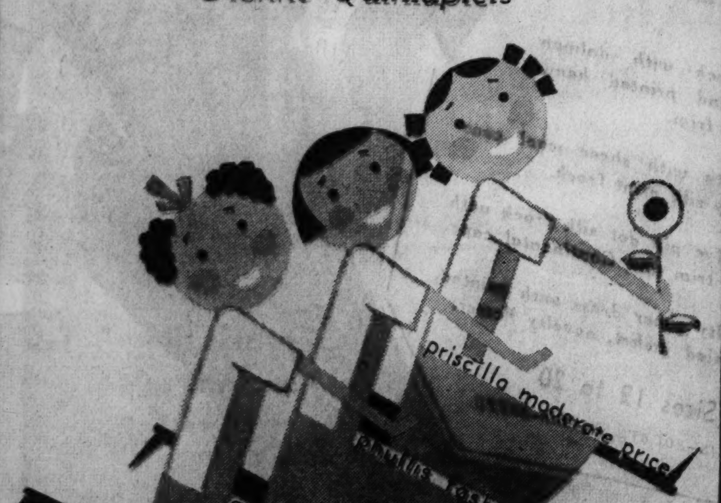

See Mandel's 4-Page Section in Tomorrow's Tribune

BRUCEWOOD SUITS

$17.50

lined with Earl-glo

They'll hold their easy, casual smartness. There are hundreds and hundreds of careful, painstaking stitches to keep those clean, brisk lines. Wear one under your coat right now—and all spring long—they're glorious

Other suits to $100 5th floor

Maurice L Rothschild

State at Jackson

JOHN T. SHAYNE

MICHIGAN at RANDOLPH

Fine Russian Kolinsky Scarfs or Capes

Superbly rich quality Russian Kolinsky — extra full fine skins, each at least 26 inches from tip to tip. We'll mount them as you wish — in gorgeous scarfs or in this Spring's stunning capes. Dyed the new sable shade or a mink tone. Very specially priced!

$6.95 a skin

Spring Elegance in a Suit with Baronduki

A charmingly feminine suit — softly tailored of fine cashmere wool, with just the formality you want for important Spring occasions. The clever sailor collar and tuxedo panels are of luxurious natural Baronduki, Gold, Brown, Green, Navy.

$55

COUPON FOR TRIBUNE ACCIDENT INSURANCE POLICY

For New Policy or Renewal, $1.25 a Year

To secure the Chicago Tribune-Federal $7,500.00 Travel Accident Insurance Policy, or to renew for another year one previously issued to you, cut out and fill in the application below and send it with registration fee of $1.25 to Tribune Insurance Dept., Federal Life Insurance Co., 168 N. Michigan Ave., Chicago, Ill. Remit by money order or check payable to Federal Life Insurance Company. (During the first five years, as provided in the policy, the value of all specific indemnities increases 10% each year the policy is renewed.)

☐ NEW POLICY — OR — ☐ RENEWAL

Check here if you wish new policy — Check here if you wish old policy renewed

APPLICATION for $7,500.00 TRAVEL ACCIDENT INSURANCE POLICY

Issued to Readers of the Chicago Tribune

If Renewal, write Policy Number here.
No. ....

(If you wish a new policy ALL QUESTIONS BELOW MUST BE ANSWERED. If you wish to renew a Policy previously issued to you, indicate above and fill in name, address and policy number.)

Do you apply for a $7,500.00 Travel Accident Policy in the Federal Life Insurance Company, issued only to Readers of The Chicago Tribune? .....

What is your Full Name? ....

Address? .... Number .... Street

.... City .... State

What is your Age? ...... Place of Birth? ....

Date of Birth? Month .... Day .... Year ....

Are you Totally Blind or Deaf? .... Are you Crippled to the Extent That You Cannot Travel Safely in Public Places? ....

What is the name and address of person to whom you want this insurance paid in case you are killed? (If not answered insurance will be payable to your Estate.)

Beneficiary's Name? ....

Relationship? ....

Address? ....

Do you certify that you are or will become a reader of the Chicago Tribune? ....

Sign your name here ....

NOTICE: Not more than one policy will be issued to any one person. Issued Only to Applicants Over 10 and Under 70 Years of Age.

ARREST 4, INDICT 8 IN WAR TO END CAR THEFTS HERE

Seize Three in Garage; Youths Face Trial.

AUTOMOBILE THEFTS.
Automobiles stolen, 16; recovered, 26; stripped, none [from police records for 24 hours ending at midnight Thursday].

Four men suspected of automobile thefts were in custody yesterday, and eight youths were indicted by the grand jury as the state's attorney's office continued its drive against car thieves.

FLOYD OVERBY.

Three brothers, Joseph, Edward and Fred Sass, renters of a private garage in the rear of 1426 Lill avenue, were arrested by Policeman William Gibbons, disguised as a rag picker, who surprised them as they were breaking down a stolen automobile in the garage.

Policeman Gibbons also said he had found license plates of two stolen cars in the garage. Joseph Sass, 35 years old, and Edward, 26 years old, live at 2423 North Marshfield avenue, and Fred, 32 years old, lives at 4309 North Francisco avenue.

Seize "Dean of Thieves."

Floyd Overby, 49 years old, described by Gus Bartel, head of the state's attorney's auto theft investigators, as the "dean of automobile thieves," also was being questioned at the prosecutor's office. He was captured Thursday while driving a car on which all identification numbers had been changed.

Records showed that Overby had been sentenced in 1927 to eight years in Leavenworth penitentiary for violation of the federal law against interstate transportation of stolen automobiles. There was no record of his release.

He was committed to the Kankakee state hospital a year ago, but again there was no notice of his release or escape.

Youths Are Indicted.

The youths indicted by the grand jury are George Morgan, John Kazanova, Russell Lockwood, Marvin Connelly, Lawrence Costello, James Cunningham, Carroll Harrington, and Eugene Tausz.

Three others, arrested with them several days ago, were turned over to the Juvenile court when it was found they were not involved in as many escapades as the others.

The gang was rounded up on charges of automobile stealing and vandalism, on complaint of Mrs. Margaret Morgan, 6721 South Maplewood avenue, mother of George Morgan.

FREE 15 DRIVERS TURNED OVER TO POLICE BY "SPIES"

Fifteen of the 23 motorists against whom street car motormen filed reports of trafic violations appeared at police headquarters yesterday. They were released after lectures by Capt. David Flynn, head of the police trafic division, and Capt. Ira J. McDowell, in charge of the uniformed police. The other eight drivers failed to appear, but no action is to be taken against them, it was said.

Twelve of the drivers who were lectured admitted that they had violated trafic laws, but three denied their automobiles were in the vicinities where motormen reported they had committed infractions. Recently Capt. Flynn enlisted the aid of the motormen in reporting violations. The plan has been criticized by the Chicago Motor club on the ground that motormen themselves are among outstanding violators of trafic regulations.

While state police moved in other localities to enforce purchase of 1935 automobile licenses, City Controler Robert B. Upham, who is in charge of vehicle tax collections, said that no such action is proposed here until after he has conferred with Secretary of State Edward Hughes. Already, Mr. Upham said, this year's collections are 72 per cent of the total for all of 1934.

GROCER ROBBED OF $10.

Jacob Zinder, a grocer at 859 North Hoyne avenue, reported to the police yesterday that a colored robber took $10 from him in his store.

Today Is the Last Day

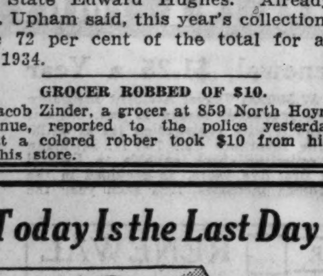

You receive a $1.00
PRIMROSE HOUSE INTRODUCTORY KIT
with each purchase of $1.50 or more of
PRIMROSE HOUSE BEAUTY AIDS
$2.50 value for only
$1.50
Stop in and see Miss Mary Ann McGrath, beauty expert from the Primrose House Salon in New York. She will show you this complimentary kit and any products you wish to see.
TOILETRIES—MAIN FLOOR—STATE
BOSTON STORE
STATE, MADISON AND DEARBORN STREETS

Wears Mask to Repair Anemometer

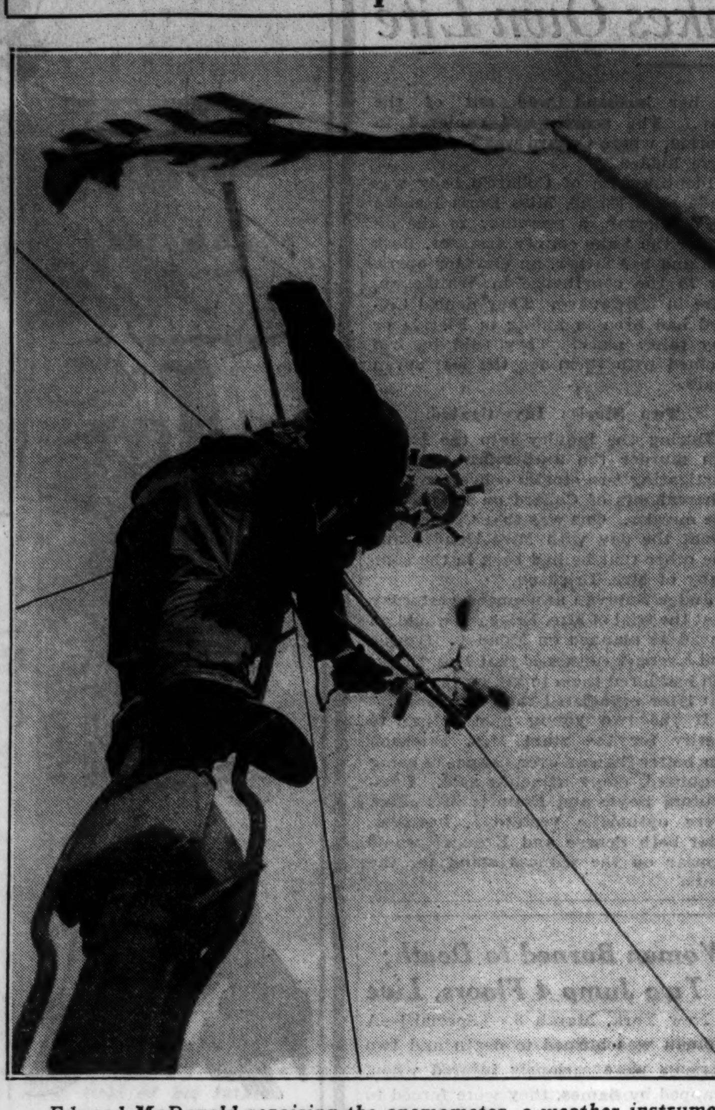
Edward McDonald repairing the anemometer, a weather instrument, on the top of the Tribune Tower yesterday. The mask is necessary because of the fumes from the nearby smokestack.
[TRIBUNE Photo.]

ORDER FLASHING SIGNALS PUT AT 275 CROSSINGS

Benjamin F. Lindheimer, chairman of the Illinois Commerce commission, announced yesterday that forty railroads in the state have been ordered to install modern flash and bell equipment for protection at 275 hazardous grade crossings. In addition the railways must install at 353 crossings an improved type of signs which reflect the headlight beams of automobiles.

The orders are the result of a citation which the commission served on the railroads last spring. The crossings selected were agreed upon by engineers for the commission, the state and the railroads after a long study.

It was indicated that the program of improvement would start at once, since $500,000 in federal funds, granted for the purpose, has been available for some time. The cost of the flashlight signals is $475,000, and of the reflectors $25,000. The agreement provides that the state will pay for installing the equipment, while the railroads will bear the maintenance costs.

Of 29 crossings scheduled to get the safety devices in Cook county, 26 will be equipped with flashlight-gong signals, and three with the reflectors.

Sentences Pair to 3 Years for $2,800 Mail Box Theft

Federal Judge Philip L. Sullivan yesterday sentenced Mrs. Emily Konieczkey, 38 years old, 1445 Summerdale avenue, and a boarder in her home, Frank Vossell, 50 years old, to serve three years in a federal penitentiary on charges of stealing letters from the mails. Assistant United States Attorney Edward A. Fisher told the court that both had confessed cashing 41 checks totaling $2,800 which they stole from apartment building mail boxes.

The Tailored Woman INC.
650 MICHIGAN AVENUE, NORTH

A youthful checked mannish tailored covert with silk bengaline vest—navy or black. Sizes 12 to 20. Meticulously made.
Special $35

501 Feet in Air

Edward McDonald, an employé of THE TRIBUNE, yesterday mounted a pole atop Tribune Tower, 501 feet above the ground, to repair the anemometer, Tribune instrument for measuring wind velocity. McDonald donned a gas mask to protect him from the fumes from the smokestack directly beneath the pole. Strapped to the pole with a safety belt, McDonald worked for 15 minutes to complete the repair.

Shopping News Gets Stay in Suit to Halt Delivery

Hearing on the suit to enjoin distribution of the Downtown Shopping News and Goldblatt Brothers Shopping News on the ground that it constitutes a "common law nuisance" was continued yesterday until next Tuesday by Superior Judge Harry A. Lewis at the request of the defendant, Shopping News, Inc. The suit was brought by Samuel A. Ettelson, former city corporation counsel, in behalf of Carl J. Hallberg, 7639 Colfax avenue, a property owner.

CASH BARGAIN BASEMENT

A scoop of scoops!
MORLEY SUITS
3-piece tweed suits in finger tip and swagger lengths
$10
You'll love the crisp colorful tweeds with their contrasting sweater blouse. It's style scoop and a value scoop that beats anything we've seen. Sizes 12 to 20
Maurice L Rothschild
State at Jackson

THIEVES RENEW SCHOOL RAIDING; OFFICIALS ACT

Added Protection Studied —Cafeteria Looted.

Additional steps to protect public school buildings in the city from thieves and vandals who annually cause a loss of thousands of dollars were discussed yesterday following a fresh outbreak of burglaries.

Thieves looted the cafeteria of the Harper Junior High school, making off with equipment worth $1,159, it was reported by John L. McNamara, chief engineer of the school. It was also revealed that the new Wendell Phillips High school, which opened Feb. 4, had been looted several days ago of two sewing machines, a typewriter, and numerous other articles, including the mouthpieces of the school telephone system.

Guarded by Relief Workers.

Thefts are continuing despite the fact that each of the 301 elementary school buildings and 70 branch structures has been guarded by two relief workers, and each of the 35 high school buildings by three men. A considerable monetary loss is also being caused by wanton destruction of windows and other school property.

Records kept by John Howatt, chief engineer for the board of education, reveal that last year's burglary loss was $12,000, as compared with $31,359 for 1933. Judging from the present rate, it was said, this year's theft losses may set a record.

Typewriters Favorite Loot.

Typewriters are the thieves' favorite booty, the number stolen each year ranging near 200. Other loot includes microscopes, comptometers, R. O. T. C. rifles, and cash registers. Many of the stolen articles are recovered from pawnshops and from innocent buyers.

Vandalism in the schools, which also decreased last year, again is showing an upturn. In 1933 there were 49,214 windows smashed, but last year the number fell to 29,404. May is the favorite month for thieves. Thefts usually reach a low in February.

DIET ON SPINACH AND GROW WEAK, ADVISES YOGI ROY

With his own testimony, Yogi Roy, Hindu herbist and psychologist, yesterday closed the evidence in his trial on a charge of violating the state medical practice act. Municipal Judge Eugene J. Molland in the license court then continued the case until March 14, when the final arguments of Assistant State's Attorney William Kearney and the defense will be presented.

Yogi Roy described his diet as being a glass of hot water for breakfast, spinach and lettuce for lunch, and rice for dinner. Between meals he sits in a dark room and concentrates, he said. This makes him weak, he added. The state charges that between meals he also diagnosed diseases, real or imaginary, and sold bottles of herb preparations at stiff prices as cures.

PHYSICIAN HURT IN BLUE ISLAND CRASH OF AUTOS

Dr. Robert L. James, 70 years old, of 2418 West York street, Blue Island, a practicing physician in that area for the last forty years and former president of the Blue Island board of education, was probably fatally injured in au automobile accident last night.

The doctor was returning to his home from a visit to a patient when his car was struck by that of Paul Kisa, 22 years old, of 5919 South Paulina street, at Chicago and Canal streets in Blue Island.

Both cars were overturned and Dr. James' was rolled against a parked truck nearby. At the St. Francis hospital in Blue Island it was found that he had suffered a spinal injury, a broken shoulder, a cut forehead, and an injury to his left eye.

Others hurt were Kisa, Mrs. Sophie Lechowicz, 43 years old, 5942 South Artesian avenue; Miss Victoria Bachosey, 18 years old, of 4308 South Sacramento avenue, and Mrs. Joseph Bachosey, 42 years old, her mother. The latter two went home after being treated at the hospital. All were passengers in Kisa's machine.

Miss May Miller, 28 years old, 2925 North Lawndale avenue, was seriously injured yesterday when the automobile in which she was riding skidded on icy car tracks, and collided head on with a 26th street surface car at St. Louis avenue. A dozen passengers on the street car and three other occupants of the automobile were shaken up.

With no deaths reported in Cook county yesterday the 1935 automobile toll remained at 161. Up to 4 p. m. yesterday there were 133 automobile deaths in Chicago since the first of the year, and the number of injured totaled 2,572.

AVOIDABLE
Chicago's 1935 Trafic Toll

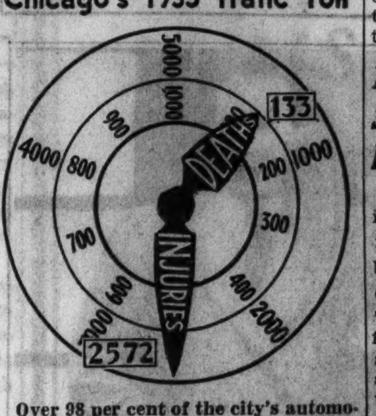

Over 98 per cent of the city's automobile accidents are of a nature physically impossible on an elevated highway.

17 CHICAGO DEAF SEEK U. S. HONORS IN LIP READING

Seventeen deaf persons, proficient in the art of reading lips, took part in a contest last night which may bring one of them the honor of being champion lip reader of the nation. The group met at the Chicago League for the Hard of Hearing, 64 East Lake street. Their contest papers will be sent to the national headquarters of the league in Washington to be graded with 1,000 others from all parts of the United States.

Not a word was spoken while the lip reading contest was in progress. Although silence was unnecessary, the room was quiet, so intent were the contestants upon the words spoken soundlessly by Mrs. Esther Vonderheit, the chairman of the local contest. She first gave ten sentences containing expressions which the contestants were to write down, then five sentences which they were to write as nearly possible word for word.

$3,906,328 in Tax Funds Distributed by Treasurer

Taxes, penalties and interest totaling $3,906,328 were distributed by the county treasurer's office yesterday. Of the total $3,260,000 represents 1931 taxes. The city got the major share, $2,400,000.

SENSIBLE LUNCHEONS
FOR BUSINESS FOLK
MODEST PRICES
MAIN FLOOR AND RATHSKELLER
MANY LIGHT DISHES
DELIGHTFUL ENTERTAINMENT NIGHTLY
Eitel's old HEIDELBERG
RANDOLPH NEAR STATE

Let's Go to The Davis Store
FOR THIS EXCLUSIVE PRESENTATION OF
NEW SPRING DRESSES
FASHIONED by Young American Designers
$14.95

You will recognize at once in this collection of Young American Designer frocks that youthful verve which is the very essence of correct fashion this spring. These are alert, forward looking fashions—"ready-for-anything" in the busy spring calender . . . and, what's more, they are priced to fit a slender spring clothes budget.

These Young American Designer fashions are exclusive with The Davis Store in Chicago.

12 Lovely Styles Each One Featuring an Important New Fashion Trend . . .

Little jackets—that you can wear separately over light frocks later . . . Softly feminine, mossy sheers for afternoon, in Regency pastels with lace trimming dyed to match . . . Pure dye silk prints (the new type—brilliant color on color) . . . A pin dot pure silk frock with roguish little Continental cape . . . A redingote with sheer wool coat and gay print frock. THAT'S ONLY PART OF THE STORY!

A. Sheer frock in pastels with dyed Val lace collar and pockets.

B. Sheer frock with dolman jacket and printed handkerchief trim.

C. Redingote with sheer wool coat and gay silk print frock.

D. Pure dye pin dot silk frock with pique trim and Continental cape.

E. Novelty sheer dress with printed, crinkled jacket, novelty flower.

Sizes 12 to 20
DAVIS—FOURTH FLOOR—SOUTH

THE DAVIS STORE
State, Jackson, Van Buren *Telephone: Wabash 9800*

FARLEY INQUIRY IS VOTED DOWN BY COMMITTEE

Decision 10 to 5 Against Long Resolution.

[Chicago Tribune Press Service.]

Washington, D. C., March 8.—[Special.]—The senate committee on postoffices and post roads voted 10 to 5 today against the resolution of Senator Huey Long of Louisiana for an investigation of Postmaster General James A. Farley. Ten to 5 was the ratio of Democrats to Republicans present and voting.

The action of the committee was taken shortly after Long had read a letter from the treasury department to the former United States attorney at Nashville, Tenn., calling attention to violations of the national banking act on the part of the American National bank. Long called this the "Davis Brothers bank," having reference to Ambassador at Large Norman Davis and his brother Paul, and repeated his charge that Farley interfered to prevent the voting of indictments.

Reads Glass Charges.

Long also read a purported affidavit from one Albert Caya, former business agent of the Carpenters' District council of Washington, saying the boxes in which glass for the new Interstate Commerce building arrived were immediately burned and the labels were removed from the glass "to prevent detection of its inferior quality." Long said the contractor, James Stewart & Co. of New York, was "buying its materials from Farley's company."

The letter from the office of the controler of the currency, written by F. A. Guiles, national bank examiner, to A. V. McLane, former United States attorney whom Long says Farley removed, called attention to "unusual if not irregular transactions which are in violation of section 5209 of the national bank act."

Letter Is Quoted.

The letter listed large sums reported as being due back and forth between the American National and the Planters National banks, the latter of Memphis, and said:

"Controlers call for report of condition, June 30, 1933. Transactions between the American National bank and the Union and Planters National bank which are no more than fictitious entries for the purpose of padding or window dressing."

It mentioned a loan of $2,500 to the cashier of the bank, M. E. Barr, and said it was "a strict violation of the banking act of 1933."

Long says the former prosecutor and four members of a federal grand jury will testify that the new district attorney whom Farley allegedly sent down from Washington appeared before the jury and urged against the voting of indictments.

Action Expected.

The committee's action created no surprise among observers, for the members were ready to vote yesterday and postponed it because of Long's radio speech last night.

The conclusion of the committee report, a voluminous document dealing with Long's charges in great detail, said: "It is the sense of the committee that the senator from Louisiana has not produced facts or evidence constituting a proper case for investigation."

With the respect to Long's charges that Farley's New York building supplies firm sold its materials to James Stewart & Co., a government contractor and that bids were rejected three times before this company secured this contract on the $4,250,000 New York postoffice annex, the report stated:

"From the record presented by Secretary Ickes, it is apparent that Mr. Farley has been guilty of no improper conduct of any kind in connection with the said contract awarded to James A. Stewart & Co. The records sent down to the senate . . . show that the charges are without foundation."

Long Makes Charges.

Before the committee made its report, through Chairman Kenneth McKellar [Dem., Tenn.], Long charged on the senate floor that they were not conducting an investigation.

"They are just taking my charges and going to Farley and Davis with them," he said. "They just ask, 'Is this so?' and Farley and Davis say, 'No.' That's all there is to it."

Franklin, Bull Fighter, Wins $7,000 in Film Suit

New York, March 8.—(AP)—Sidney Franklin, native of Brooklyn and a bull fighter, was awarded $7,000 damages today by Supreme Court Justice John F. Carew in his $300,000 suit against Columbia Pictures corporation. The suit was the outgrowth of a movie showing Franklin fighting in the bull ring while a commentator made facetious remarks.

Insull Jr. on Stand to Aid Father

Samuel Insull Jr. as he appeared on the witness stand in the court of Judge Harrington. He was the first defense witness at the embezzlement trial of his father.

[TRIBUNE Photo.]

SAMUEL INSULL ON STAND TODAY; SON TESTIFIES

State Closes Case; Defense Opens.

[Continued from first page.]

brokerage loans; $10,000,000 in maturing notes held by the general public, and $10,000,000 needed on contracts or new properties.

"In all we had a total of $43,000,000 at the particular time, which had to be either 'frozen' or 'refinanced,'" said the witness.

He told the jurors that, based on studies he made at the time, the market value of the stock was only about half or 40 per cent of its worth.

Insull Jr. was again brought back to the $66,000 item by Attorney Thompson, and he told of a discussion with his father about the matter.

Tells of Approving Method.

"I told him that I approved of what was done and that any one who knew the facts would, too," he said, referring to protecting his uncle's brokerage account.

Q.—Why did you approve it? A.—The refinancing of Middle West hinged upon the ability to sell securities of the Middle West and that hinged on public confidence which at that time was shaken by all kinds of rumors. I felt that a sellout of any account of any official of the company would produce a situation so widespread it could not be controled. In other words, if there was a leak anywhere along the line the whole boat might sink.

Q.—Did that very thing happen in March, 1932?

The state objected and was sustained.

Attorney Thompson, although admitting that his question was a "little out of line," said he wanted to show that the judgment of the witness was sound because the subsequent sale of a little account did result in the Insull debacle.

This concluded the direct examination of the witness.

State Cross-Examines.

On cross-examination Prosecutor John O'Hora sparred with the witness and attempted to have him admit that it was favoritism to his uncle rather than a desire to protect stockholders that resulted in the loan of company money.

Insull insisted that it was nothing of the sort, that his uncle's personal affairs had nothing to do with the loan and that it did not help him, as he "merely exchanged one creditor for another."

"But the Mississippi Valley company did not press him for payment?" asked O'Hora.

"No, not that I know of."

"If a clerk or cashier in your office had taken $100 because he needed it in bad times you would say he stole it, wouldn't you?"

Insull said his salary in 1931 was $125,000 or $130,000 a year, but he had to give half of it away for civic and charitable funds. He was questioned concerning an employé of one of the Insull companies who had taken company money for investment in cotton and other stocks, but the court would not permit this line of examination.

It was brought out that Martin's account at the time of the loan only contained 935 shares of Insull company stocks. The rest was Lincoln Printing company.

Q.—Was that an Insull company, too? A.—No, but the public thought so.

Q.—Did the public think Insull owned everything in Chicago? A.—They did when we got into trouble.

Q.—Is that statement based on fact of egotism?

This was not answered.

Brokers Testify for State.

Both Brewster and Russell were state witnesses in the closing of the prosecution case.

Brewster, member of the firm of Russell, Brewster & Co., stock brokers, and director of the Middle West Utilities company in 1932, testified concerning an account which Martin Insull had with his firm. In December, 1931, he said, he went to see Samuel Insull about this account.

"What was said?" asked Assistant State's Attorney William J. Lancaster.

"We told Mr. Insull that Martin's account required additional collateral. We discussed the details of the account. Samuel Insull said he would see what could be done."

Q.—What was done? A.—A payment was made on Dec. 31, 1931. The check was for $38,000.

Q.—Was there any further payment? A.—Yes, on Feb. 10, a payment of $46,222.

These payments, it was shown, were made by the Mississippi Valley Utilities Investment company, a subsidiary of Middle West.

Partner Backs Testimony.

Russell, the other member of the firm corroborated Brewster's testimony.

Other witnesses of the day included G. Hamilton Beasley, assistant secretary of the Chicago Stock exchange, who identified records of stock sales; M. C. McCaughey, junior partner of the Jackson Brothers-Boesel company, who corroborated testimony concerning Martin Insull's account; Andrew C. Koenig, auditor for the Terminal National bank, who identified checks; Frank L. Webb, chairman of the board of the Terminal bank who told of conversations with Oliver E. McCormick, treasurer of Middle West regarding transfers of credit, and Clarence Peach, bookkeeper for the Central Republic Bank and Trust company in 1932 who traced the Middle West ledger account of that time.

ROBBED AFTER LEAVING BANK.

Horace R. Wagner, 5049 North Kostner avenue, manager of the American Bird Products company, 1410 Harrison street, was robbed of $325 by three gunmen yesterday as he was about to enter his office upon his return from a bank.

4,639 REGISTER TO VOTE IN CITY ELECTION APRIL 2

Neighborhood Offices to Be Open Again Today.

Taking advantage of the opportunity to register in their own neighborhoods for the April 2 city elections, 4,639 Chicagoans yesterday placed their names on the poll books at branch offices of the board of election commissioners. The offices will be open again today from 9 a. m. to 9 p. m., but those who are unable to register now may do so at the election board office, room 308 of the city hall, on Monday or Tuesday.

There are two branch registration offices in the 49th ward and one in each of the other wards except the 1st and 42d. Residents of these two wards may register in the election board office at the city hall.

Saving of $400,000 Made.

The board's action was taken as a result of the abolition by the state legislature of intermediate registration, a measure adopted to save the city an estimated $400,000. John S. Rusch, chief clerk of the election board, estimated the total cost of the branch offices at $1,600.

It is not necessary for the voter to go to the branch in his own ward, Mr. Rusch pointed out. He may go to the one most convenient.

Those Who Are Eligible.

Persons otherwise qualified to vote but who have moved to a new precinct, those who have become of voting age or have become citizens since the last registration on Feb. 3, and those qualified to vote but who have not previously registered are eligible to register today.

The list of the registration places follows:

Ward.
1—Room 308, city hall.
2—454 East 35th street.
3—4809 Wabash avenue.
4—4602 Cottage Grove avenue.
5—1405 East 62d place.
6—6858 Indiana avenue.
7—7313 Kingston avenue.
8—834 East 75th street.
9—200 East 115th street.
10—9321 South Chicago avenue.
11—3509 Lowe avenue.
12—3002 West 42d street.
13—3500 West 60th street.
14—4738 South Halsted street.
15—6041 South Western avenue.
16—6244 Laflin street.
17—6345 Wentworth avenue.
18—8120 South Ashland avenue.
19—1700 West 95th street.
20—1123 Roosevelt road.
21—1702 West 21st place.
22—2358 South Whipple.
23—4122 Ogden avenue.
24—4001 Fillmore street.
25—2258 West 13th street.
26—1125 North Ashland avenue.
27—114 North Custer street.
28—3138 West Lake street.
29—4000 Wilcox avenue.
30—4602 West End avenue.
31—1633 Monticello avenue.
32—1625 North Damen avenue.
33—2756 North Fairfield avenue.
34—3517 Cortland street.
35—2629 North Cicero avenue
36—1642 North Kostner avenue.
37—439 North Waller avenue.
38—4911 Belmont avenue.
39—4017 North Tripp avenue.
40—4428 North Kedzie avenue.
41—4835 Lipps avenue.
42—Room 308, city hall.
43—1613 Hudson avenue.
44—2742 Sheffield avenue.
45—1520 Belmont avenue.
46—1052 Waveland avenue.
47—2100 Eastwood avenue.
48—1219 Lafayette street.
49—1545 Rosemont avenue.
49—5714 Ridge avenue.
50—5638 North Western avenue.

Branch offices also have been established in the city halls of Berwyn, Chicago Heights, and Cicero, suburbs under the jurisdiction of the election board. There is but one office in each suburb.

COLLEGE OFFICIALS REFUSE LONG-RULED SCHOOL INVITATION

Washington, D. C., Pa., March 8.—(AP)—Officials of Washington and Jefferson college today declined an invitation to take part in Louisiana State university's seventy-fifth anniversary celebration on the ground the "high purposes" of the institution have been "subordinated to the political objectives of Mr. Huey Long."

Dr. Ralph C. Hutchison, president of W. and J., sent the refusal today to Dr. James M. Smith, president of Louisiana State, which will observe its anniversary from April 9 to 12 with an educational conference.

In his letter Dr. Hutchinson said in part:

"We do not wish to judge at a distance but we can not believe in the position of a university which will submit for a moment to such a control and to such limitation of the freedom of speech and of individual thought.

"It seems to me a rather difficult time for you to ask colleges and universities to send representatives."

RIOT AT BRITISH FASCIST RALLY; THREE INJURED

MANCHESTER, England, March 8.—(AP)—Fierce hand to hand street fighting broke out tonight as the climax to a speech in the town hall by Sir Oswald Mosley, British Fascist leader.

The disorder was touched off when intruders sang the communist "Internationale" at the same time those in the meeting sang "God Save the King."

Three persons were injured in the ensuing clash, which saw police, anti-Fascists and the Black Shirts in a three sided battle.

A STARR BEST
SPECIAL MEN'S SHOES

Special $5.85
Wing tip or Straight tip, of a good grain leather, brown or black . . . an exceptional value at $5.85.
Student's Shoes . . . Heavy soled grain leather oxfords, built for hard wear . . . sizes 6½ to 11 . . . Special, $3.95
A STARR BEST
FINE CLOTHES for MEN
11 to 15 NORTH WABASH AVENUE
Just North of Madison Street

They're the new O-G CLAUDETTE PUMPS in BLUE or BLACK PHEASANT LEATHERS

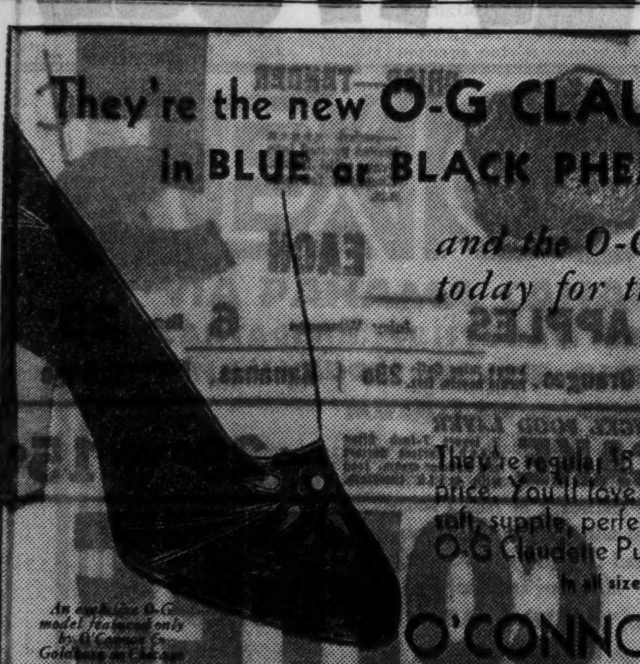

and the O-G stores present them today for the very first time—
$3.95
They're regular $5 shoes introduced at this special price. You'll love their exclusive style and their soft, supple, perfect fitting qualities. Ask for the O-G Claudette Pumps in your O-G store today.
In all sizes up to 9 . . . AAA to C
O'CONNOR & GOLDBERG
This O-G footwear featured in all O-G stores, except 23 Madison, East
205 STATE STREET, South
1819 SHERIDAN RD. · 3300 LAWRENCE AVE. · 119 MADISON ST., W. · 3915 ROOSEVELT RD. · 1851 MILWAUKEE AVE. · 4741 HALSTED ST., So. · 835 SIXTY-THIRD ST., East · 4040 MADISON ST., W. · 2748 MILWAUKEE AVE.
O-G STORES OPEN TONIGHT

KERMANS

29.75
we're ready with ensembles
And this trim little navy ensemble with full length wool coat and crepe dress is as flattering as it can be. You can wear it as a costume, or wear the coat over other dresses. Altogether a whole wardrobe, at a price you would expect to pay for the dress alone.
KERMANS
160 NORTH MICHIGAN AVENUE
4720 SHERIDAN ROAD

this great sale ends today
To get $35, $40, $45 values at $29.50 is certainly an inducement. The fact that they represent most of America's leading makes means a lot, too. But you get even more than that—a spirit of cheerfulness—of interestedness in your welfare—an aggressive desire to live up to our well-known guarantee of satisfaction

$35 $40 $45 suits topcoats and overcoats
BY MOST OF OUR FINEST MAKERS
$29.50
thousands of suits have 2 trousers; spring and year 'round weights
Thousands of staple colors—oxford grays, bankers' grays, browns, blues—many sport suits included. Suits for men of every size and build—regulars, longs, shorts, stouts, extra sizes—2nd floor. Young men's suits—4th floor. Topcoats and overcoats—6th floor. Formal wear—2nd floor
OUR NEW SPRING SUITS AND TOPCOATS ARE READY
Every new idea is here—new colors, new models, new patterns, new weaves—a vast and comprehensive collection by America's foremost quality leaders—including Hickey-Freeman, Kuppenheimer, GGG, Wall St., Eagle, Morse and many others. Suits, $30 to $85—topcoats, $25 to $120
MAURICE L ROTHSCHILD
State at Jackson

THE STORE FOR MEN

MARSHALL FIELD & COMPANY

Today at 2 in the

Sport Huddle

The Winners of Last Night's Golden Gloves Bouts!

Here's a typical Sportsman's Floor scoop for the sportsmen of Chicago (and the sportswomen, too!). Last night these brilliant young fighters battled it out for the championships in the Golden Gloves matches. Today, at 2, you can see and meet them in person. A real treat for boxing fans!

Also... get your first of the season tips from this great array of famous golf stars!

Jack Westland
Brilliant Walker Cup star

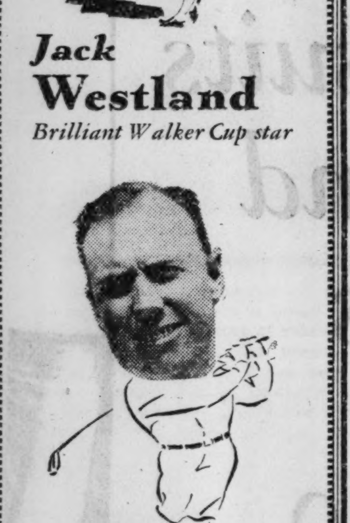

Chick Evans
Chicago's great champion

Jim Foulis
Former Ill. P.G.A. champ

Jim Noonan
Up-and-coming young star

Ernie Heitkamp
Master-of-Ceremonies

The Sportsman's Floor
The Fifth

ACT TO ABOLISH NRA, GIVE WORK TO TRADE BODY

Richberg Makes Plea to Continue Program.

[Chicago Tribune Press Service.]

Washington, D. C., March 8.—[Special.]—A movement to abolish the NRA and turn its code work over to the federal trade commission got under way in congress today despite warnings from Donald Richberg, New Deal spokesman, that uncertainty over NRA's future is delaying business recovery.

After Richberg, soft spoken but intense, had spent another two hours before the senate finance committee defending the Roosevelt administration's plan for continuing the NRA, Senator Gerald P. Nye [Rad., N. D.] announced he would introduce a bill giving all code drafting work to the trade commission.

A hail of questions about the NRA's sins and virtues burst upon Richberg from the senators on the committee as he appeared for the second time to urge NRA extensions. The atmosphere of the jammed, smoke filled committee room crackled with questions which kept the New Deal coordinator turning first this way and then that to fend off attacks.

Admits "Doubtful Wisdom."

Led by Senator Robert M. La Follette [Rad., Wis.], members of the committee drew from Richberg the confession that NRA was forced by "horse trading" deals with industries to accept many codes of "doubtful wisdom" and that, on the average, NRA has failed to raise the weekly earnings of workers.

Senator Nye served notice on Richberg during the course of the committee hearing that a bill would be introduced as soon as the senate convened at noon to turn the codes over to the trade commission.

Nye's warning came after Senator Pat Harrison [Dem., Miss.], had asked Richberg why the FTC or commerce department could not handle the codes.

"Neither the federal trade commission nor the department of commerce is organized to handle the problems here set forward," Richberg replied to Harrison. "It is utterly impossible to carry them out under the trade commission act. The only way it could be done would be to make the trade commission the controlling board and give it the powers given here to the NRA. It wouldn't make any difference what name you called it."

Nye Tells of Plans.

"Why shouldn't the trade commission take over the administration of those parts relating to fair trade practices?" Senator Nye cut it, explaining that he planned to introduce a bill to that effect and adding, "frankly the purpose would be to leave the business of code making to the trade commission."

"The functions of administration and prosecution must be kept separate," was Richberg's retort.

He pointed out that the trade commission exercised semi-judicial powers which should not be mixed with administration and declared that the aims of the NRA and FTC are "partially contradictory."

Seizing this opportunity to put pressure on the committee for speedy action, Richberg declared that such threats to NRA, unsettling its future, were retarding business.

Warns Business Slowed Up.

"One of the effects of the present uncertainty on the future of NRA is to slow up business and industry," Richberg warned the committee. "If there is a prospect that restrictions will be removed the inevitable effect is to delay orders on the chance of lower prices."

Attacking the codes on the grounds that bad provisions had been forced into them by big businesses in exchange for labor provisions which the NRA wanted, Senator La Follette drew from Richberg the admission that this process, which Richberg called "compromise," had resulted in code provisions of "doubtful wisdom."

"This whole process has proceeded on a sort of horse trading basis, hasn't it?" La Follette asked. "There has been a tendency to trade labor provisions for trade practice provisions, hasn't there?"

Doesn't Know Any Other Way.

"I don't know any way of dealing with industrial problems that can't be called trading," Richberg shot back. "You ask a man to increase his labor force 30 per cent, and he says, 'I am forced with a demoralized market. How can I increase my costs 30 per cent?'

"Then you ask, 'What causes your demoralized market?' and he replies, 'These unfair trade practices.' That isn't trading. That's budget balancing."

Questions by Senator Edward P. Costigan [Rad., Col.] and charges by La Follette that during the last year "you haven't made much progress" toward reëmployment or increased purchasing brought the admission from Richberg that the NRA had spread employment and maintained weekly earnings without increasing the purchasing power of individuals.

Actress at Side of Injured Father

Barbara Bennett, stage and screen star, with her father, Richard Bennett, actor, in English hospital after Bennett had been injured by fall off horse. The daughter rushed to England to be with her father.
[Associated Press Photo.]

350 CODE EXECUTIVES CONSIDER THROWING THE NRA OVERBOARD

New York, March 8.—[Special.]—Three hundred and fifty code authority executives of New York City went out of bounds at a meeting called by Mrs. Anna M. Rosenberg at the Hotel Pennsylvania today and discussed seriously the proposal of "throwing the NRA overboard."

Peter Van Horn, chairman of the silk textile code authority, took over the chairmanship of an independent meeting after Mrs. Rosenberg had completed her program and invited Mrs. Rosenberg and government officials who had addressed the gathering previously to remain and listen to the discussion.

He said he thought members of the code authorities ought to have an opportunity of deciding on what they desired to tell congress in regard to industry's feeling toward the National Recovery act. In turning the meeting over to Mr. Van Horn Mrs. Rosenberg expressed her sympathy with Mr. Van Horn's suggestion and added:

"I'd be damned if I'd sit by in your places and let congress or the senate take action without expressing my opinion."

INDICTED DOCTOR NAMED BY NURSE IN ABORTION QUIZ

CRIMINAL COURT.

Loren Johnson, robbery, sentenced to 1 year to life in the penitentiary by Judge Denis E. Sullivan.

Jack Lews, larceny, sentenced to 1 to 10 years in the penitentiary by Judge Walter P. Steffen.

Mrs. Josephine Hill, 1950 Wilson avenue, a graduate nurse, told state's attorney's police yesterday that she had cared for several women patients of Dr. Frank R. Braune, 306 South Wabash avenue, after they had submitted to illegal operations.

MRS. HILL.

Dr. Braune and Dr. Maurice L. Dale, 3658 Harrison street, were named in indictments returned yesterday before Chief Justice Denis E. Sullivan of the Criminal court on charges of murder by abortion. They are accused in the death of Miss Marie Dwyer, 26 years old, 5215 Fulton street.

Mrs. Hill, taken into custody after police had found her name on the records of Dr. Braune, said she had worked on cases for him for four years. She took women to her home for care, she said, and received from $25 to $35 a case.

Drs. Braune and Dale, free under $10,000 bond each, set in Felony court, were ordered rearrested and their arraignment was set for Monday. Attorney Samuel Hoffman announced he would surrender Dr. Dale Monday and ask bond for his client.

Mrs. Mary Ida Byrne Asks Divorce; Charges Beating

Mrs. Mary Ida Byrne yesterday filed suit in the Lake county Circuit court at Waukegan for divorce from James Francis Byrne, to whom she was married on Feb. 7, 1934. In the bill Mrs. Byrne alleged that her husband beat her and that he refused to work. Mrs. Byrne is the daughter of James Hood, former president of the Deerfield village board, and resides with her father at 1137 Deerfield avenue, Deerfield.

PRESIDENT SIDES WITH SWANSON IN M'CARL DISPUTE

Travel Pay Ruling Raises Issue.

[Chicago Tribune Press Service.]

Washington, D. C., March 8.—[Special.]—President Roosevelt today sided with Secretary of the Navy Claude A. Swanson in his defiance of a ruling by Controler General J. R. McCarl on traveling expenses for retired naval officers.

J. R. McCARL.

McCarl, the watchdog of the treasury, whose powers have been threatened repeatedly by the New Deal spenders, has previously warned Swanson that he will be held legally responsible if he persists in making the payments as the President said today he will.

The President's support of Swanson came shortly after the naval affairs committee of the house of representatives had indicated that it may take a view of the situation different from that held by Mr. Roosevelt and his navy chief. The committee called Swanson before it, presumably to explain his controversy with McCarl.

Despite his unusual defiance of McCarl, the President insisted today that he is not considering ways of dislodging the controler, whose term expires next year. Mr. Roosevelt said McCarl was an old friend whom he held in high regard, who had done a magnificent job, and who was one of the best servants of the government.

The cabinet at its meeting today discussed the Swanson-McCarl controversy and decided that Swanson should proceed to allow naval officers who leave their posts of duty on or after their retirement date their travelling expenses back home. The President insisted that this action, despite McCarl, was in accordance with two rulings by attorney generals and two decisions by the United States Court of Claims.

La Guardia Gets Postcard to New York Mayor of 1909

New York, March 8.—(AP)—A postcard reached city hall today addressed to "Honorable George B. McClellan, mayor of the city of New York." It was a form card used in April, 1909, by taxpayers in urging the mayor to approve pending teachers' legislation. Mayor La Guardia said he would forward the card to McClellan, now a professor at Princeton university.

COMMITTEE O.K.'S RED-FAVORED JOB INSURANCE BILL

House Group Approves 11 Billion Plan.

[Chicago Tribune Press Service.]

Washington, D. C., March 8.—[Special.]—By a vote of 7 to 6 the house labor committee today approved the Lundeen bill providing for the establishment of old age, unemployment and social insurance. The bill, which contemplates an annual expenditure of eleven billion dollars, has the indorsement of the communist party.

The deciding vote on the measure was cast by Chairman William P. Connery Jr. [Dem., Mass.], after heated debate. Opponents of the bill predicted it will meet a speedy death when it comes before the house next week because it is supported by every radical group.

Reds Cheer Author of Bill.

The author of the bill is Representative Ernest Lundeen [Radical, Minn.]. Representative Lundeen was recently cheered by communists in New York when he began his address at a radical meeting with the Russian word for "comrades."

The bill would give compensation to all workers and farmers above the age of 18, who are unemployed through no fault of their own. It provides that the rate shall be equal to the average local wage and shall in no case be less than $10 a week plus $3 for each dependent.

Workers willing and able to do full time work but unable to secure full time employment would be entitled to receive the difference between their earnings and the average local wages for full time employment, under the bill. It is further provided that the minimum shall increase in conformity with the cost of living and that old age and social insurance shall be established by the secretary of labor.

Would Increase Taxes.

The bill would meet the annual expenditure of 11 billions by a sharp increase in taxes on inheritances, gifts, and individual and corporation incomes of $5,000 a year and over. Opponents of the bill have pointed out that to meet the tremendous outlay, such taxes would have to be increased by ten times the present rate.

For the last six weeks a subcommittee, headed by Matthew A. Dunn, blind Democratic representative of Pennsylvania, has held hearings on the Lundeen bill. The hearings were largely given over to the taking of testimony from communists and other radicals in support of the measure.

NRA HAULS DOWN 7 HOTEL EAGLES; APPEALS HINTED

Blue Eagles were removed yesterday from the Zisook Hotel system, operating five hotels in Chicago; from the Park Gate hotel, 1535 North California avenue, and the Rosemoor hotel, 1622 Jackson boulevard. F. L. Roberts, state NRA compliance director, said that appeal may be made by the hotels to the regional compliance council.

The NRA charged violation of five provisions of the hotel code, all dealing with wages and hours for employés. Harry Zisook, president of the Zisook Hotel system, declared that he was one of the first hotel operators to comply with the code, but that it was no longer possible to do so.

"We have lost $18,000 by paying code wages," Mr. Zisook said. "We stayed on the code until we had no more money to pay bills. All of the hotels are in financial difficulty. The bond houses called me in and told me we would have to cut down labor costs in order to exist, threatening to take the buildings away if we did not do so."

HUNT MISSING HUSBAND.

Mrs. Catherine Scherer, 4942 Henderson street, asked the Irving Park police yesterday to hunt her husband, Albert, 59 years old, former jeweler, who disappeared Jan. 17 when he left home with $450 to buy a tavern.

NEW DEALERS ON SPOT OVER WORK RELIEF MEASURE

Expect Flood of Wires Next Monday.

[Continued from first page.]

man of the appropriations committee, fought to get immediate passage of the war department measure so the McCarran amendment might be considered today. They had planned a Saturday session of the senate, but even this was abandoned in the face of the filibuster.

Promises to Delay Vote.

Before Long would stop talking Senator Glass had to promise that there would be no vote before Monday on the controverted features of the bill if he were permitted to take up the committee alterations. This was agreed to.

The nature of the filibuster became obvious when Long sat down and the final vote on the war department bill was taken. The vote of 68 to 15 showed how little opposition there was to it.

A motion of Senator William H. King [Dem., Utah] to recommit the bill with instructions to reduce the appropriation by 5 million dollars was lost in a roar of "nays" early in the day.

Before launching into his exposition of the Coughlin bank bill, which he introduced, Senator Nye denounced the "largest appropriation for the army in the peace time history of the country." He said it was an invitation to other countries to build up their armies and navies, which in turn would force us to appropriate more next year—"a game of bullying, enticing, and encouraging a thing which no one here will rise to defend."

Asks Bigger Works Bill.

Mr. Nye then proceeded to a discussion of the budget situation as it related to the expenditure of 400 million dollars on the war department. To hear his lamentations on behalf of the budget was a source of amusement to some senators, for, like Senator Robert M. La Follette [Radical, Wis.], he wants to increase the work relief bill from 5 to 10 billion dollars.

Nye bemoaned the fact the the army and navy got 400 million dollars from the 3 billion 300 million dollars public works bill, but said President Roosevelt had assured him no part of the five billion dollar fund would go for naval construction. Senator Borah immediately introduced a resolution which would prohibit use of any part of the fund for either the war or navy department.

The war department bill now goes to conference, for the senate made mandatory an increase in the army from 118,000 to 165,000 men, whereas the house had left this discretionary with the President. The senate also added $20,000,000 to the appropriation for the pay of the men. This and various small item, including a $375,000 air base which Senator Pat Harrison obtained for Mississippi, brought the total from $368,000,000, as it passed the house, to about 400 million.

FEDERAL JUDGE ORDERS BREEN RETURNED HERE

An order for the extradition to Chicago of Matthew X. Breen, 32 years old, alleged counterfeiter and murderer, was signed by Federal Judge Edward J. Moinet yesterday in Detroit, where Breen was seized by secret service agents Thursday. It is expected the prisoner will arrive today.

Breen's wife, Elsie, who was indicted with him for passing worthless $5 bills in 1933, was arrested in the loop yesterday by secret service men.

It is charged that Breen, on Jan. 1, 1934, shot and killed Michael Regan in the latter's home at 9223 Houston avenue. He then fled and the authorities had no trace of him until a few days ago. Albert Ciha, who was convicted of a part in the Regan killing, now is serving a term of 99 years in prison. He asserted at his trial that Breen fired the shots that killed Regan, a gambler.

GETS YEAR FOR BURGLARY.

Steve Toth, 18 years old, 5830 Kenmore avenue, who admitted after his arrest in Evanston Sunday that he had attempted to enter several homes, was sentenced by Judge Harry H. Porter in the Evanston Municipal court yesterday to a year in the Bridewell.

JUDGE ASKS NRA IF MONOPOLY IS UPHELD BY CODE

Wilkerson Hears Plea to Enjoin Auto Dealer.

Federal Judge James H. Wilkerson called on government attorneys yesterday to explain whether "monopolistic practices are condemned or condoned by the NRA."

The government attorneys asked an injunction to restrain the Uptown Motors company, 4859 Broadway, from unfair competition and violation of the code of the motor industry. The company officials are alleged to have allowed greater sum for trade-ins on old cars than those sanctioned by the code. Last August the motor company was named in an indictment charging the same offense.

Blowing Hot and Cold.

The NRA act specifically condemns monopolistic practices, Judge Wilkerson pointed out, in discussing the case. On the other hand, he said, such practices apparently are condoned when the act provides that tradesmen or associations who are engaged in price fixing enterprises under the code are not to be charged with violation of the Sherman anti-trust law.

"Congress apparently is blowing hot and cold in the same breath," the judge said.

Raises a "Tough" Question.

Attorney Arvin Tanner and A. W. De Birney, counsel for the code authority, admitted that the question is a "tough one." They held, however, that the code merely set a minimum and a maximum price at which cars may be traded in, but left a certain leeway to the individual.

"Cutthroat competition is as bad as price fixing or raising," Attorney Tanner said. "It is usually as follows: First there is cutting of prices, driving the opposition out, then after the opposition has been driven out the raising of prices goes merrily on."

Attorney Simon Herr, representing the motor company, held that his client is not engaged in interstate commerce and, for that reason, does not come under the code. He termed the motor code a "Frankenstein code."

Judge Wilkerson took the case under advisement and ordered the attorneys to file briefs by Monday on the questions involved.

PRESIDENT APPOINTS NEW HEAD FOR BODY ON COMMUNICATIONS

[Chicago Tribune Press Service.]

Washington, D. C., March 8.—[Special.]—President Roosevelt shook up his communications commission today, demoting Chairman Eugene S. Sykes and replacing him with Anning S. Prall.

A. S. PRALL

Sykes, who is a holdover from the old radio commission, will remain as a member of the body, while Prall, a new member brought in recently by Roosevelt, heads the commission for the next year at least.

Demotion of Sykes is laid by capital gossip to two causes. First, although a good judge and mediator, Sykes is not regarded as a first rate administrator interested in grueling office work. Secondly, the New Dealers are anxious to draw a clear distinction between the old radio commission, which Sykes headed, and the new enlarged communications commission.

Sykes was allowed to resign as chairman in a letter addressed to the President and dated today. The President, expressing appreciation for Sykes' work during the commission's organization, accepted his resignation from the chairmanship, effective Monday.

QUICK RELIEF FROM CONSTIPATION

This is the joyful cry of thousands since Dr. Edwards produced Olive Tablets, the substitute for calomel.

Dr. Edwards, a practicing physician for 20 years, and calomel's old-time enemy, discovered the formula for Olive Tablets while treating patients for chronic constipation.

Olive Tablets do not contain calomel, just a healing, soothing vegetable laxative, safe and pleasant.

No griping is the "keynote" of these little sugar-coated, olive-colored tablets. They help cause the bowels to act normally. They never force them to unnatural action.

If you have a "dark brown mouth"—bad breath—a dull, tired feeling—sick headache caused by constipation—you should find quick, sure and pleasant results from one or two of Dr. Edwards Olive Tablets.

Thousands take them to keep right. Try them. 15c, 30c, 60c.

LOVALON

—a fountain of youth for your hair

One use of Lovalon, and you will hardly recognize your hair as your own. Lovalon brings out soft lustrous highlights, and dissolves the soap or shampoo film which makes your hair dull and lifeless. Lovalon is a harmless, odorless, natural vegetable rinse—it does not dye or bleach—it merely accents your hair's natural color, and makes it soft and gleaming as silk. Try it once—see the improvement—you will be delighted!

12 Shades—Platinum (for grey, white, blonde) . black . henna . chestnut brown . dark brown . reddish brown . golden brown . medium brown . reddish blonde . golden blonde . light blonde . medium blonde

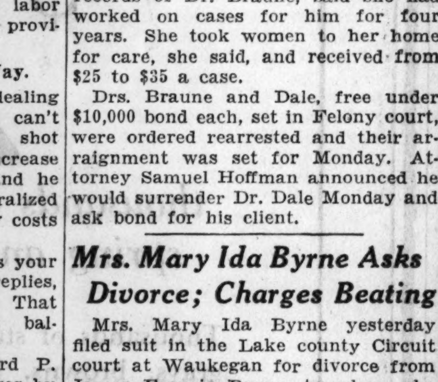

Five Rinses for 25¢

STINEWAY DRUG STORES
PRECISE PRESCRIPTIONISTS

Rothschild-Stetson hats

NEW SPRING STYLES

You'll find it so much easier to pick your hat here—our selections are so much larger, so much more varied—and you're sure of getting fine quality—and fine style—America's finest—Stetsons

$6.50

Others $6 $8 $10 $15 and up

MAURICE L ROTHSCHILD

MINNEAPOLIS — State at Jackson CHICAGO — ST. PAUL

Kroger Consumers

HEADLINE FOOD NEWS FOR SATURDAY

BUTTER

Received daily, fresh from the churn. It has that real palatable flavor.

BRICK OR TUB LB. 32c

Alaska Pink SALMON . . . Pound tall can 10c
Fancy Gulf Coast SHRIMP . . . . Tall can 11c
Campbell's Pork & Beans Can 5c
3-Diamonds Brand Crabmeat . . Regular can 23c

BEST SELECTED FRESH EGGS

"Cream of the Crop"

Large, clean, fine flavored. You can buy cheaper Eggs, but you cannot buy better than Kroger Consumers Best Selected.

DOZEN IN CARTON 26c

Del Monte Alaska Red SALMON . Pound tall can 17½c
Fortune's Spaghetti or Macaroni . Large 8-oz. pkg. 5½c

CHOCOLATE MARSHMALLOW FINGER COOKIES And 9 other delicious varieties. Pound 15c

LETTUCE

CRISP—TENDER

—curled green leaves packed into firm, solid heads. Excellent for salads.

5¢ EACH

APPLES Juicy Winesaps 6 lbs. 25c

Oranges. Large Juicy California navels. Doz. 29c | Bananas. Fine flavored. Lb. 5½c

ANGEL FOOD LAYER CAKE 2 layers 7-inch filled with Apricot dessert and summer cream, iced with milk chocolate. Each 29c Half 15c

COFFEE

SPOTLIGHT GOLDEN SANTOS 18c LB. PKG. 3 lbs. 53c

A smooth and fragrant blend of So. America's finest Coffee. Cannot be excelled for flavor.

Advertise in the Tribune

MAYOR OPPOSES HASTY ACTION ON NEW 'RELIEF' TAX

Denies Rumor of Political Delay on State Bills.

Reports from Springfield that Gov. Horner and Mayor Kelly have agreed to allow state tax increase bills, designed to provide relief funds, to lie dormant in the legislature until after the April 2 election, were denied by the mayor yesterday.

The measures, which would raise the gasoline and sales taxes and impose the sales levy upon 114 additional businesses, occupations, and professions, including public utilities, have been introduced in both the senate and the house. Neither of the sponsors, State Senator Louis O. Williams [Dem., Clinton] and State Representative F. W. Lewis [Dem., Robinson] has made any attempt to advance the bills beyond second reading, a circumstance partly due to vociferous Republican opposition.

Searcy Outlines Alternative Plan.

A number of Democrats have joined with the G. O. P. members in insisting that a reorganization of the method of administering relief be considered prior to the tax bills. In this connection State Senator Earl B. Searcy [Rep., Springfield] while in Chicago yesterday outlined a new plan of caring for the idle.

Under this plan the state would care for all unemployables, with the federal government providing relief to employables. Searcy believes that it could be accomplished for less than the $3,000,000 monthly contribution which the federal government has demanded that Illinois supply toward the relief burden.

The Springfield rumors had it that the mayor and the governor wanted nothing done on the relief bills until after the April election when, by agreement, the new taxes would be voted.

In denying this, Mayor Kelly also reiterated his stand against hasty enactment of new taxes.

Warns Against Obnoxious Taxes.

"Unfortunately," the mayor said, "I have not had the opportunity of obtaining the views of the various members of the legislature with reference to the apparent necessity of providing funds to take care of relief. I am sure that after due deliberation some good will come out of the exchange of thought.

"I do not believe in hasty action in the passage of obnoxious taxation which will further worry the taxpayers of this city. I believe that consideration should be given to the fact that a work-relief bill may be passed in Washington which might change the entire relief situation as outlined heretofore to the governor and to me by Harry Hopkins, the federal relief administrator.

"A careful study should be made of this important legislation in Springfield, so that those who are charged with the enacting of the legislation and those who are to bear the tax burdens may be fully advised.

"When the matter has been fully and intelligently digested prompt action should be taken so that the needy should not suffer when the time comes for the distribution of state funds for relief. However, the bills now pending seek not only to increase the sales tax rate but, as well, impose an unbearable tax on all occupations, business, industrial and professional. They also seek to raise the gasoline tax one cent a gallon and broaden the base of the sales tax.

Seeks to Avoid Double Taxation.

"Only in the presence of absolute necessity should such a broad field be included in this means of raising revenue, for, after all, the people must carry the load, and I am sure that some method can be employed which will not assess the people two or three times for the same purpose, as they would all pay, in one way or another, some of the above mentioned taxes."

The new plan of relief administration discussed yesterday by Senator Searcy did not originate with him. "Frankly," he said, "it was proposed to me by a person close to the Horner administration. I think it merits serious consideration. Unemployables—the aged and the very young—should be cared for by the state. They always have been under the old Illinois system of pauper relief. Let the state return to the system it used for years.

Sees Costs Being Lowered.

"But the federal government should care for the employables who cannot find work. The person who told me of the plan said that he had been informed the state's burden would not exceed $2,500,000 monthly, but I believe this figure is too high. I think adequate care could be given, under the supervision of county boards, for less money.

"An additional advantage would be that of ceasing to make Illinois officials responsible for handling federal money. That is a dangerous thing. I don't believe any state official relishes the responsibility."

Searcy said that he would explain the plan on the senate floor next week. He had not determined what sort of legislation would be necessary to enact it into law. Bills may be required, or perhaps only a resolution.

Dutch Royalty in Switzerland

Queen Wilhelmina of Holland (center) with Princess Juliana (left) and a friend as she arrived at Unterwasser, Switzerland, for winter sports vacation. [Associated Press Photo.]

County "Equalizes" Salaries by Raises of 1½ to 76 Pct.

Salary boosts provided in the county board's 1935 budget range from 1½ to 76 per cent, with employès doing identical work for widely varying pay, it was disclosed yesterday.

Employès in the better paid brackets fared best in the readjustments, the budget shows. Raises for chief assistants, chief deputies, and secretaries were from 15 to 44 per cent, while poorly paid employès such as janitors, got pay increases of from 1½ to 8 per cent.

Many New Jobs Provided.

Printing of the budget on Wednesday disclosed many new jobs and a multitude of pay increases. Clayton F. Smith, president of the county board, asserted the additions and wage changes were recommended as meritorious by department heads, while some of the commissioners said they had sought to equalize salaries. Some of the raises, they explained, represented an adjustment to union scales.

But Miss Mary Dempsey, president of the Cook County Employès' union, took exception to the explanations. She pointed out that the union scale is $125 a month for janitresses, the amount paid by the city and board of education, and that while some were increased to $107.50 from $100 and $105, others were left at $85.86 and $94.36.

"We were told they didn't have any more money to give us," said Miss Dempsey.

Tax Board Left Out.

Some departments, such as the tax board of appeals of which Emmett Whealan, former head of the county board, is a member, was given neither new jobs nor raises, while the entire staf of the behavior clinic, headed by Dr. Harry R. Hoffman, part time psychiatrist, gained pay boosts. Dr. Hoffman's salary was raised from $312.50 monthly to $350, a 12 per cent raise.

Public Defender Benjamin Bachrach had his pay increased 17 per cent, from $531.26 monthly to $625. Floyd Neil, secretary of the Veterans' Relief commission, gained 62 per cent in his pay, which was increased from $89.26 to $144.50 monthly, while two investigators each got a 76 per cent boost, the raises being from $72.26 to $127.50 monthly.

In the county clerk's office, Chief Deputy Clerk James W. Ryan had his pay hoisted from $403.76 to $450, while Private Secretary Martin Hogan had his lifted by 33 per cent, from $187 to $250. But Frank J. Carr, the cashier, took a cut of 10 per cent, while the teller, Tom O'Boyle, was given a 25 per cent increase.

Boost for Rudolph Sabath.

Rudolph Sabath, newly appointed custodian of the county building, a brother of Congressman A. J. Sabath and Superior Judge Joseph Sabath, had his pay increased 18 per cent, from $233.76 to $275.

Other recipients of raises were George Rooney, assistant to the probate judge, 15 per cent; Mrs. Evelyn Rogers, secretary to the probate judge, 18 per cent; assistant county sherif, not yet appointed, 44 per cent; James Sullivan, assistant to the Circuit court chief justice, 17 per cent; Edward Thiel, assistant superintendent of Oak Forest infirmary, 10½ per cent; Henry Reidl, county highway supervisor, 19 per cent; August J. Kowalski, principal clerk in the Superior court clerk's office, 20 per cent; Edward J. Brown, clerk in the jury commissioners' office, 20 per cent, and Thomas Matousek, chief examiner of titles in the recorder's office, 9 per cent.

GUILTY, LAWYER CRIES, FORGETTING HIS ROLE, BUT CLIENT IS FREED

Miami, Fla., March 8.—(AP)—Defending Jack May, 24, charged with theft of a watch, Attorney William F. Koegler today admonished a jury:

"There is only one possible verdict —guilty!"

Koegler had been acting as special prosecutor in the Court of Crimes all week, and in the climax of his argument unconsciously had reverted to recent habit. He sat down without realizing his mistake.

A bailif apprised him and Judge W. F. Brown permitted him to reopen the argument and correct the error.

With Koegler's corrected version the jury agreed and freed his client in three minutes.

COUNTY'S SHARE OF TAXES BELOW RESERVE NEEDS

Cook county's February allocation of state gasoline tax money was $8,336 less than the county owes as its share of interest on the two outstanding relief bond issues, according to word received from Springfield yesterday.

The deficit served further to dash hopes of raising additional relief revenue from this source. It was the first time that a county's allocation was not sufficient to meet the charges for the bond issues.

Counties receive two-ninths of the state gasoline tax of 2 cents a gallon. Their total revenue last month was $421,885, but from this was deducted $202,700 to meet interest and retirement charges on the $20,000,000 relief bond issue, and $41,590 for similar charges on the recent $30,000,000 issue.

County Controler Michael J. O'Connor said the deficit would have little effect on the county's finances, but would simply mean that the holders of the bonds, which are already in default, will have to wait longer for their money.

ROB WOMAN OF $900 PAY ROLL.

Gertrude Weber, employé of the Excelsior Printing company, 732 Federal street, was robbed of a $900 pay roll by five bandits who halted her as she returned from a loop bank yesterday.

9 WORK CAMPS ORDERED; COST TO BE $168,500

State Relief Board Acts on Washington Demand.

Acting on orders from Washington the Illinois Emergency Relief commission at its meeting yesterday authorized the construction of nine work camps in the state at a cost of $168,500. An additional $14,000 will be spent to make present facilities in camps and shelters meet new requirements of the Federal Emergency Relief administration.

Three of the new camps will be in the vicinity of Cairo, three in the East St. Louis area, two in the Moline district, and one near Chandlerville in Cass county. The camps, to cost approximately $18,500 each, will have dormitories housing 20 men each, with double deck beds specifically banned.

Issue Raised By Secretary.

"Why doesn't the FERA do this thing without coming to us?" asked George A. Barr, secretary of the relief commission, thus raising a point often brought up at meetings of the commission. "They tell us to do it so they can say later: 'It's your action.'"

There are about 12,000 unattached men among the 18,000 persons being supported in Illinois shelters and camps by the Federal Transient bureau. Only federal funds are used for the purpose but these are disbursed through the commission. A new order of the FERA requires that not more than 250 men be housed in any one camp or shelter. This means that 2,250 must be removed from the present facilities, necessitating the nine new camps in addition to two established previously and three now under construction.

Plan Long Time Projects.

It was considered significant by commission members that twelve work projects proposed in connection with the camps will take from three to five years to complete. "That's taking a long range view of the depression," said one observer.

The work program consists of three drainage projects in the vicinity of Cairo, three projects for improvement of the Kaskaskia river at Bartelso and Carlyle in the East St. Louis area, one project for clearing the channel of the Sangamon river near Chandlerville, two park projects along the Mississippi river near Moline, one additional project on the Camp Grant reserve at Rockford, and two additional projects on the Fox river.

Delay Action on Dental Plan.

The commission postponed action on a dental care plan for Cook county relief clients which was submitted by a dental advisory committee. The plan sets up higher fees, similar to those now in effect in downstate counties. It has been estimated that the new plan will increase costs $150,000 a year.

Under the plan the commission would have to pay the Chicago Dental society $1.75 for each extraction patient referred to the central clinic operated by the society at 543 South Dearborn street. The present charge is $1.25.

Scream Thwarts Attempt to Murder Dutch Editor

[Copyright: 1935: By the New York Times.]

AMSTERDAM, Holland, March 8.—A secretary's scream today thwarted an attempt to murder J. F. Ankersmit, managing editor of Het Volk, a labor organ. A Polish communist living in The Hague gained admission to the editor's office on a plausible pretext. He drew a pistol but failed to shoot when the secretary screamed. The would-be killer, when arrested, was found to possess a pistol and a letter in which he set forth political motives for his intended act.

TWO ARE ACCUSED BY GIRLS.

Charles Rogers, 27 years old, 6340 Woodlawn avenue, was held by Woodlawn police yesterday, and Alva Hickon, 23 years old, 9151 Commercial avenue, was sought on charges made by two 15 year old girls. The girls charged that Hickon attacked one of them at a party Thursday night.

GETS CONTINUANCE

Policeman Michael Murphy. [TRIBUNE Photo.]

Three suspended policemen of the Burnside station, accused of accepting bribes from robbers and formally charged with a conspiracy to obstruct justice, were arraigned yesterday before Judge Matthew D. Hartigan in the Felony court. The hearing was continued to March 26 pending presentation of evidence to the grand jury on Monday. The policemen are Michael E. Murphy, brother of the late Big Tim Murphy, slain labor racketeer; Marshall Dubach and William Masterson.

KENNAMER CASE IS OPENED AGAIN; TWO GUNS HUNTED

Tulsa, Okla., March 8.—(AP)—Tulsa's "society murder case" was opened anew tonight.

A theory that two bullets which killed John F. Gorrell Jr., 23, last fall came from different weapons, brought a surprise investigation of the slaying for which 19 year old Phil Kennamer has just started a 25 year term at state penitentiary.

W. F. Gilmer Jr., assistant Tulsa county attorney, reopened the case by requesting that pistols owned by two witnesses in young Kennamer's recent trial be produced for examination.

A telegram from J. Edgar Hoover, director of the division of investigation of the federal department of justice, also figured in the day's developments.

One of the witnesses called upon is Homer Wilcox Jr., son of a wealthy oil man and brother of Virginia Wilcox, 19, whom Phil swore he was trying to protect from a kidnap-extortion plot the night Gorrell was shot. Young Wilcox was fined for shooting out street lights near where Gorrell was slain in an exclusive Tulsa residential section last Thanksgiving night.

Mrs. Wilcox conferred briefly with Gilmer today and announced her husband, who was on his way home from a business trip to New Mexico, would be "glad" to surrender the weapon.

A SLEEP WALKER QUITS HOSPITAL FOR DRUG STORE

Los Angeles, Cal., March 8.—(AP)—A woman's scream punctured the early morning quiet in one of those "we never close" drug stores.

The druggist saw her staring toward the front door. He also stared, but he didn't scream. Instead, he telephoned the receiving hospital. For through the doorway walked a bare legged man in a slit, knee-length nightgown, his head, face, and hands bandaged.

The man was sound asleep. His nightgown had a label on it reading "Good Samaritan Hospital." There it was learned the sleep walker was W. G. Pratt, 45, who was seriously burned 10 days ago in an accident at Mono basin.

SAY DEMOCRATS WRITING BILLS ON RELIEF CONTROL

Report Measures Based on Penick Program.

BY STANLEY ARMSTRONG.
[Chicago Tribune Press Service.]

Springfield, Ill., March 8.—[Special.]—Reports persisted today that the Democrats are writing their own bill to create a new form of relief administration in Illinois, but with Gov. Horner confined to his bed with a cold and other Democratic leaders away from the capital the status of their work was submerged in mystery.

The Democrats are said to be drafting their measure around the mold supplied by Senator Mark A. Penick [Dem., Quincy]. Penick has three bills, abolishing the Illinois Emergency Relief commission and creating a state board of public welfare to control relief funds, which are pending before the senate judiciary committee.

Board Is Provided.

Under the Penick bills the state board of public welfare would consist of the director of finance, auditor of public accounts, state treasurer and six members to be appointed by the governor. The board would have control of the department of public welfare and would dispense all money made available to it by the state and federal governments for relief.

In the wording of the provisions of one Penick bill, there is seen the possibility that the state welfare board could disburse its funds directly to those on relief. This would circumvent the plan—a home rule phase—in the Republican measures to make county boards, which are said to be in the control of Republicans in at least 60 per cent of the downstate counties, the actual disbursement agents.

Authority Outlined.

The board would have authority also to terminate allotments to any local governmental authorities or relief agencies whenever the board found that minimum standards of service and efficiency fixed by it were not being complied with.

Penick's other bills repeal the IERC act and abolish the present board of public welfare commissioners.

FORMER CHICAGOAN OFFERS SELF IN TEST OF BODY SHRINKING

Azusa, Cal., March 8.—(AP)—George Bocklet, former Chicago artist, wore a size 6⅞ hat seven years ago. Today he requires a size 8¼.

Seven years ago, Bocklet stood 5 feet, 7½ inches in height. Now he is only 5 feet, 3 inches tall. His chin and breastbone are being drawn together.

Bocklet, suffering from what he said is Paget's disease, which is deforming his skeleton, has appealed to Dr. Frank G. Nolan of Hollywood, Cal., to start a clinical examination that may result in a better understanding of the disease, known scientifically as osteitis deformans.

"I want to do whatever I can to assist science in finding the cause and cure of this ailment," said Bocklet.

PLANNING GROUP HEARS PRAISE OF PARK EXTENSION

The coöperation of federal and state park authorities and the use of the Civil Conservation Corps in the extensio of parks and other recreational facilities in the Chicago area were extolled last night by Conrad L. Wirth, director of the National Park Service, speaking at the twelfth annual dinner of the Chicago Regional Planning association in the Palmer house.

Mr. Wirth declared that in the last two years the national park system has been increased by 400,000 acres, largely as the result of the employment of CCC companies on recreational projects. Robert Kingery, secretary of the association, also paid tribute to the CCC for making possible the beautification of highway, the extension of parks and the increase in recreational facilities in the Chicago area.

Declaring that the Chicago region will have a population of more than 8 million persons by 1960, requiring 150,000 acreas of parks, Mr. Kingery urged the rapid development of recreation areas along the Fox, Kankakee, and Desplaines rivers, the Illinois ship canal, and Lake Michigan.

At a business session preceding the dinner, officers of the association were reëlected as follows: president, Daniel H. Burnham; vice presidents, John H. Hardin of Evanston, N. W. Lies of Roselle, W. P. Gleason of Gary, R. P. Sherer of Highland Park, and John W. Wheeler of Crown Point; treasurer, John S. Miller, Chicago, and secretary, Mr. Kingery.

RICKETTS
103 E. CHICAGO AVE.
OPEN ALL NIGHT THE *Unusual* RESTAURANT AND BAR FOR THE *Smart* CROWD

1935's BIG SENSATION

4000 suits and topcoats at $16.50

"1935's big sensation" are no empty words. They represent an extremely fortunate buy—and if it hadn't been for our policy of passing our savings along to you, we would have marked them at considerably higher prices. Advance spring colors as well as darker shades—new spring models including sport styles. It's a phenomenal opportunity to save in a tremendous way

Oxford grays, bankers' gray and blue serge suits—plain and sport back styles. Balmacans, wrap-arounds, sport backs and form-fitting topcoats. Sizes for every man and young man

CASH BARGAIN BASEMENT

MAURICE L ROTHSCHILD
State at Jackson

MEXICO CITY
VIA PANAMA CANAL, PUERTO COLOMBIA, CARTAGENA, CRISTOBAL, BALBOA, LA LIBERTAD, SAN SALVADOR, SAN JOSE, GUATEMALA CITY, ANTIGUA, MAZATLAN and GUADALAJARA

From Chicago by rail to New York—A new GRACE "Santa" liner (all outside rooms with private baths, outdoor built-in tiled swimming pools, dining rooms with roll back domes, open to the sky) thru Panama Canal to Mazatlan, Mexico, visiting en route Colombia, Panama, El Salvador and Guatemala. From Mazatlan by rail, complete with American Pullman equipment, to Guadalajara, MEXICO CITY, Laredo, St. Louis and back to Chicago.
21 Days, or as you wish! Sail from New York on the
"SANTA ROSA" March 16 "SANTA ELENA" March 30 "SANTA PAULA" April 13
Apply any Travel Agent or
GRACE LINE
230 North Michigan Ave., Chicago State 2333

Top Off Your Spring Outfit with Evans Fine Russian
KOLINSKY CAPES
$4 PER SKIN
Made to your order or ready to wear

This spring fur to be smart must be separate . . . in cape or scarf to use over coat, suit, or dress. To be very smart it should be Kolinsky . . . and you'll say the smartest of all Kolinsky is at Evans in the new Sable and Eastern Mink shades. Select your own skins from our tremendous Kolinsky stock and we'll make a cape to your order at $4 per skin, or select a cape that is already made up. Dozens of new, smart fashions are here for your inspection.

Evans Fur Co.
162 NORTH STATE ST.
Showrooms—3rd Floor, Butler Bldg.

INDICT 5 IN MINE WAR; STATE ACTS TO END VIOLENCE

Convictions Demanded in Illinois Coal Fields.

State officials have stepped in to halt the wave of murder and other violence that has characterized the two years' strife between members of the United Mine Workers and the Progressive Mine Workers, rival unions in central and southern Illinois.

Ths was revealed yesterday by Emory J. Smith, special assistant Illinois attorney general, on his return to Chicago after gaining indictments against five union miners, one of them charged with murder. The men were indicted on Thursday by the Saline county grand jury in Harrisburg.

Intervention in the situation by the state authorities was determined on after a conference last Monday attended by Gov. Horner, Attorney General Otto Kerner, and Mr. Smith. At its close, Gov. Horner declared the miners' warfare "must and shall be stopped."

26 Murders—No Convicitions.

Investigators had reported to the governor that the present situation in the coal mining areas amounts virtually to civil warfare, with families torn apart by divided loyalties to the warring unions. In two years, according to the survey, there have been 26 murders without convictions, 80 bombings, and many other acts of vandalism.

The financial loss to five railroads whose tracks and rolling equipment have been blown up has already totaled more than $500,000, it has been estimated, and other heavy property damage has been caused by the combatants.

Inasmuch as most of the elected officials in the "war zone" are members of sympathizers with one or the other of the unions, Mr. Smith said, local rule has proved to be insufficient to cope with the disorders. Even the calling out of the state militia a year ago, which cost Illinois $567,000, had only a temporary effect, he said.

Calls Special Grand Jury.

Smith was ordered to get indictments. A special grand jury was impanelled in Harrisburg, and its first indictments were those returned Thursday. Those indicted are Louis Stull of Harco, accused of the murder of another miner; and Henry Johnson, Elliott Widick, Herman Stovall, John Costello, all of Eldorado. The latter four are charged with having stolen a railroad "speeder," loaded it with dynamite, and caused an explosion near the entrance to a mine in Eldorado.

Bond for Stull was set at $10,000 by Circuit Judge John Rumsey of Saline county, before whom the indictments were returned. The other defendants, charged with burglary, larceny, receiving stolen property, and procuring and disposing of dynamite for illegal purposes, were held in $20,000 bond each.

So intense is the feeling against outside interference in the strife torn area, Smith said, that he was guarded by a detail of state policemen.

IOWA SENATORS CRITICIZE AAA IN RESOLUTION

Des Moines, Ia., March 8.—[Special.]—Sharp criticism of the AAA was contained in a resolution passed by the Iowa senate here today by a vote of 28 to 19.

Four Republican senators, Patterson, Shaw, Calhoun and Hush, offered the original resolution which advocates limitation of imports of farm products from other countries. Patterson declared the bill was intended to give citizens of the United States the benefit of the farm reduction program without the competition from abroad.

Senator John Valentine [Dem., Centerville] objected to the language of the resolution, and Democrats succeeded in amending it to remove references to the killing of live stock by the government and to recommend limitation rather than prohibition of agricultural imports. Democratic orators asserted that foreign trade could not be sustained without reciprocity.

QUELLS REVOLT; RIVAL FORCES LED BY HIS BROTHERS

RIO DE JANEIRO, March 8.—(AP)—Gen. Pedro Aurelio de Goes Monteiro, minister of war, found himself in an embarrassing position today. He was forced to repress a minor revolt in which his two brothers led the opposing forces.

The pro-government newspaper Diario Carioca said one brother, Sylvestre Pericles de Goes Monteiro, led the attack against the interventor's palace at Maceio, capital of the small northeastern state of Alagoas. Brother Edgard de Goes Monteiro, chief of the state police, directed a successful defense behind machine gun barricades, but was wounded in the leg.

The minister of war ordered federal troops to repress the uprising and punish those responsible, "Whoever they are." Dispatches said normalcy has returned. Sylvestre had declared his intention of seizing the governorship following elections he termed fraudulent.

Farmer and Wife Found Shot and Hacked to Death

Jamestown, N. Y., March 8.—(AP)—Hacked and shot to death, the bodies of Harold Farnsworth, 36, and his wife, 56, were found today in their isolated farmhouse. Sherif's deputies are seeking an unidentified man who had been hired by the Farnsworths a few weeks ago. He is gone and Farnsworth's coupe is also missing.

Myrna Loy, Screen Star, Secretly in Hospital

San Francisco, Cal., March 8.—(AP)—Myrna Loy, screen star, was in the University of California hospital today for treatment. Authorities said she entered yesterday under an assumed name. Dr. Sexton T. Pope declined to disclose the nature of her illness.

WINNIE WINKLE, THE BREADWINNER: Public Enemy

H. G. WELLS SEES WAR AHEAD AS HE VISITS U. S.

Will Write Articles on New Deal.

New York, March 8.—[Special.]—Complacently rotund, looking very much as he did last year, H. G. Wells arrived today on the North German Lloyd liner Bremen for the purpose, he said, of "viewing England from the United States" and to write a series of articles on the New Deal for an American publication.

Mr. Wells' voice was huskier than on his last visit, and his comments, reluctantly uttered after he had been cornered on deck, were largely drowned in the blare of a German band. Finally the British author led reporters to his room, where he briefly expressed his views on the likelihood of war, Huey Long, women in industry, and recovery in England.

"Getting Ready" for War.

Mr. Wells maintains his pessimistic belief that the human race seems determined to annihilate itself with wars. In his book, "The Shape of Things to Come," he predicted another great war by 1940. Asked if he still held to that prediction, he said:

"We seem to be getting ready for it, arent's we? It will be a swell war when it comes, with all the latest improvements to kill each other off."

Although well posted on American affairs, Mr. Wells declined to express his opinion on Senator Long or on the senator's advocacy of a division of wealth as expressed in his radio address last night.

"He's a great man—but you can put a query against that," Mr. Wells said. "I'll know better about him after I have been here for three weeks. This is not an imputation. I am here to learn."

Doubts Figures on Idle.

The author expressed his skepticism, however, of Mr. Long's statement that 20,000,000 are unemployed in this country.

"I doubt those figures," he said. "They are generally done by statistical artists. Take France for instance; they are always under on unemployment estimates while other nations are over. Unemployment figures can be twisted whatever way one chooses."

Mr. Wells said things are "apparently better" in England, but expressed the opinion that the situation was a "false recovery."

Mr. Wells was asked if there would not be more jobs for men if women were returned to the home, but he is inclined to score the idea.

"My view has always been that if there is a job to be done it makes no difference whether a man or a woman does it," he said. "I'm not interested in any war between men and women, but I do feel that women should be paid on an equality with men."

ARRIVES IN U. S.

H. G. WELLS.
[Associated Press Wirephoto.]

Wins $113,828 Estate; Divides with Father

Philadelphia, Pa., March 8.—(AP)—Jarvis Bartlett Brown, 22, of Fellows, Cal., was awarded the $113,828 estate of his grandfather, the late William H. Gilbert of Philadelphia, in Orphans' court today. Half of the money will go to his father, Hugh B. E. Brown, of San Francisco as a result of an assignment the son made a month after coming of age.

JAPANESE PEERS APPROVE BIGGEST MILITARY BUDGET

TOKIO, March 8.—(AP)—The house of peers enacted the 1935-'36 budget today, giving final approval to the demands of Japan's army and navy leaders for the largest military appropriations in the empire's history.

An uncounted standing vote recorded the peers as overwhelmingly in favor of the bill, which allocates about 49 per cent of the appropriations for the fiscal year to the army and navy. The house of representatives approved the measure on Feb. 14.

The budget totals $600,000,000. From this sum the army will receive $142,000,000 and the navy $154,000,000.

MASSAGE PARLOR INSPECTIONS BY POLICE DEFENDED

Counsel for City Acts on "Trap" Issue.

Assistant Corporation Counsels William V. Daly and Otto F. Weinar yesterday submitted to Police Commissioner Allman an opinion upholding the power of police to investigate vice conditions in licensed "for men only" massage parlors. A copy of the opinion was given Municipal Judge Edward S. Scheffler before whom the issue of entrapment was raised recently in the trial of massage parlor operators as keepers of disorderly houses.

Attorneys for Helen Williams, 40 years old, operator of a massage parlor at 935 North State street, argued last week in Women's court that policemen who patronized her establishment and gathered evidence against her were equally guilty of wrongdoing and that their actions constituted entrapment.

Opinion Defends Inspection.

The assistant corporation counsel's opinion, however, held that massage parlors, as licensed businesses, are open to inspection by police at all times, even though a policeman does not see a law violation being committed.

"The fact that the policemen asked for massages and paid for same would not act as a bar to prosecution if the massage parlors, in giving massages, violated the law," the opinion stated. "While it is the purpose of police officers to detect violations, it is a well known fact that criminals work in secrecy; thus it is necessary to resort to artifices in order to enforce laws. In these cases the police were not actuating a crime, but were getting evidence."

Eve's Serpent Plea Quoted.

The opinion quoted the biblical incident of the serpent in the Garden of Eden and the plea of Eve that "the serpent beguiled me and I did eat."

"That defense was overruled by the great Law Giver," the opinion said, "and this plea has never since availed to shield the criminal."

Commissioner Allman said that the opinion, if upheld by the courts, would give added impetus to the prosecution of illegitimate massage parlors.

Meanwhile Judge Scheffler continued to March 21 the trial of the Williams woman and six other persons arrested as inmates or patrons of disorderly houses seized in massage parlor raids.

SIR ERIC GEDDES TELLS PLAN FOR OCEAN AIR ROUTE

LONDON, March 8.—(AP)—Sir Eric Geddes, chairman of Imperial Airways, said tonight at a dinner of the Press club he believed a satisfactory trans-Atlantic air mail service would be established in a year or two.

"Arrangements are going forward in Newfoundland," he said, "for the arrival in a year or two of what we believe will be a satisfactory trans-Atlantic mail service, and then we shall have practically linked the whole empire."

He said new aircraft which Imperial Airways was building with the help of the air ministry was their attempt to solve the long sea crossing with the certainty necessary for a mail route.

SOBER 5 YEARS, INCOME GOES UP TO $19,000 YEAR

St. Louis, Mo., March 8.—(AP)—Vincent Kerens, 59, heir to $1,900,000 when he can show "five consecutive years of sobriety," today enjoyed an increased income from the estate of his father, the late Richard C. Kerens, former ambassador to Austria.

Attorneys for Kerens and his sisters, Mrs. Gladys Colket of Philadelphia and Mrs. Madeline Kenna, residing abroad, after lengthy conferences refused to disclose the exact terms of an agreement, but it was understood the son's annual income had been increased from $12,000 to $19,000.

The former ambassador's will provided Vincent Kerens should receive his full share of the estate when he should be able to show "five consecutive years of sobriety and good conduct." In 1920 trustees decided he had fulfilled the terms of the morality clause and won permission to terminate the trust, only to have the decision reversed by the Circuit Court of Appeals.

PAYS $10 ON $2,700 ALIMONY.

Dr. Carl A. Zell-Huber, 7141 Bennett avenue, paid $10 in Circuit Judge Joseph B. David's court yesterday on the $2,700 due his divorced wife, Leonie, 523 Greenleaf avenue, Wilmette, and was granted a continuance of his contempt hearing until March 22.

This New Mitzi Suit

—is a spring favorite. Skillfully tailored ... in herringbone tweed in navy, brown and gray. Special at

$15

Others to 35.00

Mitzi

342 N. Michigan Av.

MARSHALL FIELD & COMPANY

A duet of beauty specials to send you gaily into spring

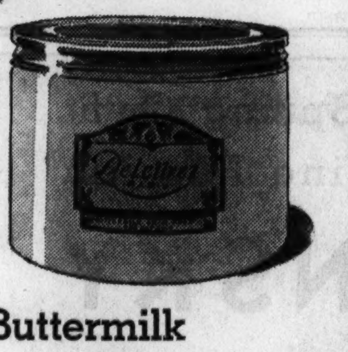

Delettrez Buttermilk Skin Food $1

A special offer at less than half the regular price . . . and a very special cream. Ideal for sensitive skins and windy weather, it restores the natural oil and leaves your complexion satiny smooth, soft, and lovely!

Miss Janet Fontaine, Delettrez representative, will be here today and all next week to advise you.

Elizabeth Arden Compacts $1

Here are values that every woman in Chicago will rejoice at. Elizabeth Arden's famous "Petite Oboy Compact," *single or double*, at this astonishingly low price. And you may get refills for both rouge and powder.

Cosmetics, First Floor, North, State
Also at Evanston and Oak Park

MARSHALL FIELD & COMPANY

"Field's for Coats"

Speaking of VALUE what more could one ask?

$15.75

Brown and gray herringbone or brown and blue checks. Sizes from 12 to 40.

In three favorite Spring colors: natural, gray or navy. Sizes from 12 to 20.

Sports Room, Sixth Floor, Middle, Wabash
Also at Evanston and Oak Park

To the prices of our merchandise will be added an amount approximately equivalent to two per cent on account of the Illinois Retailers' Occupation Tax.

MARSHALL FIELD & COMPANY

Opening today for only 2 weeks

LEISURE TIME SHOW

—over 50 dramatic exhibits

What a lineup of things to make—things to collect—things to do in your leisure time! See the other fellow's hobby; maybe you would like it, too. Exhibits loaned by prominent people include rare porcelains, jades, ivories, Chinese embroideries; indoor gardens, stamps, model making, quilts, games and dozens of other fascinating hobbies. Demonstrations, continuous movies, daily talks make this the outstanding show of its kind in Chicago.

Note these dates and events:

Monday—Mrs. Mildred Norton Andrews, noted garden authority, talks on terrariums. 2 p. m.

Tuesday—Mrs. Mary L. Jannotta talks on aquariums and tropical fish at 2 p. m.

Wednesday—Mrs. Frederick O. Coleman of River Forest holds informal "at home" with her exhibit of antique Chinese embroideries. 2 to 4 p. m.

Thursday—Mrs. James A. Hart will answer questions about quilt-making. 2 to 3 p. m.

Friday—Mr. Lorado Taft, eminent sculptor, will speak about his model of the studio of Praxiteles which is on exhibit. 3:30 p. m.

Saturday—Judging of the 14 exhibits of leading stamp clubs. At 11 a. m.

Fourth Floor, South, Wabash

On Your Saturday Slate

Hurdy Gurdy Fashion Show and Luncheon for Children

Music, a monkey, favors and heaps of fun . . . besides all the fashion news for sizes 2 to 16.

Today in the English Room from 12 to 1:30. Special Children's Luncheon, 50c.

Seventh Floor

Talking of tweeds

A sporting Bermuda tweed makes this double breasted coat, tailored as they like 'em in the British Isles. Rambler red, Sandringham blue, Oakwood brown and white. Sizes 7 to 14. $17.75.

Going British again with Shetland tweed, this three-piece suit has a belted jacket, tailored skirt and topcoat with scarf. It comes in cocoa and navy, sizes 12 to 16. $27.75.

Girls' Room, Fourth Floor

Today in the YOUNG PEOPLE'S THEATER

A Trip to Magic Land with Mr. George L. Boston. Mr. Boston has been Thurston's first assistant for years.

Fourth Floor

Special Selling

Fine suede jackets

$3.95

The sporting lines, talon slide zipper and slash pockets suit a young man's taste to a "T." The fine quality cocoa suede and sateen lining tell *you* what a very low price this is. Sizes 8 to 18.

Boys' Room, Fourth Floor

Being shown today . . . in the Pedigree Shop

THREE SCHIPPERKE DOGS

Little Buddie, My Jackie, and Nigger Boy, and also Schipperke puppies, owned by Mr. Joseph N. Hemshell, Riverside, Illinois.

Fourth Floor

Smoked Elk high shoe 6½ to 8. $4.25

Brown high shoe 8½ to 12. $5.25

Give them a proper footing in COMFOPEDIC SHOES

Smartly styled and sturdily built Comfopedic shoes are constructed to protect the foot from strain and to help correct weaknesses. There are Comfopedic shoes to fit baby's first step and large girls and boys. Prices vary from $3.50 to $7, according to size.

Fourth Floor, South, State

CLEANERS' WAR DRIVES BUSINESS OUT OF CHICAGO

Garments Sent to Indiana to Avoid Sabotage.

Recent acts of violence against the cut rate cleaning and dyeing companies in Chicago have caused many of these concerns to send much of their work to plants in South Bend, Ind., despite the extensive facilities here, it was disclosed yesterday. Transportation of the garments to another state has been resorted to in order to prevent sabotage and assaults on drivers and to place the shipments under the federal government's jurisdiction, as they are when sent across a state line.

But even these precautions, which throw many cleaning and dye house employés out of work in Chicago, have failed to halt the violence here. The independent service chains, which operate on a cash and carry basis and have cut prices below those fixed by the Cleaning and Dyeing Plant Owners' association of Chicago, have reported that truck drivers taking clothes to and from South Bend are frequently molested by hired thugs.

Attorney to Ask U. S. Action.

Attorney Irving Breakstone, representing many of the independents, said yesterday that as soon as sufficient evidence has been accumulated, he will ask United States District Attorney Dwight H. Green to seek indictments before the federal grand jury against the sluggers on charges of interfering with interstate commerce.

Many of the drivers on the trucks carrying the interstate shipments have been halted by sluggers as soon as they were outside Chicago. Some of the drivers were beaten and others were warned: "You'd better not make any more trips."

Edward A. Fink, head of the Peacock Cleaners and Dyers, one of the independent chains in Chicago, said yesterday that on several occasions the Aristo Dry Cleaning company of South Bend, to which he had been sending bundles of clothes, has telegraphed him they could not pick up the work because their drivers had been threatened.

Lawyer Expects Public Reaction.

"It's a sad state of affairs when Chicago citizens have to have their cleaning and dyeing done in Indiana," Attorney Breakstone declared. "The work could be done here and more men could be employed. The public is going to get pretty tired of this situation."

Testimony in the injunction suit brought by the Cleaning and Dyeing Plant Owners' association against 22 independents was taken last night before Master in Chancery William R. Swissler of the Circuit court in his offices at 11 South La Salle street. The association is asking that the independents be restrained from charging less than 69 cents for cleaning a suit or dress.

Such an order was issued last October by Circuit Judge Stanley H. Klarkowski, but was dissolved by the Appellate court, which held the defendants had not been given a hearing on the evidence and referred the case back to the lower court, where it was assigned to Master Swissler.

The hearing before the master will not be concluded for several months and his recommendation then will have to be acted on by the Circuit court.

Independents Reduce Prices.

Fink, who has always maintained that he can make a profit while charging less than 69 cents, announced yesterday that the Peacock chain is now doing cleaning at 49 cents a garment. The Abarbanell cleaners, another independent group, have announced their price will be 50 cents.

Officials of the cleaners and dyers' association, which is composed of 94 of the largest plants in the city, denied yesterday that they had any knowledge of the identity of the men who have committed acts of sabotage against the Peacock shops within the last few days.

DEATH PENALTY BILL PASSED BY KANSAS SENATE

Topeka, Kas., March 8.—[Special.]—The Kansas legislature has voted to reverse a 60 year old policy of the state. The senate today voted, 24 to 15, to reëstablish capital punishment for murder. Hanging is provided in the bill.

Since 1874 there has been no legal hanging under state authority in Kansas. The legislature of 1907 abolished the penalty except for treason.

The house passed the bill early in the session, and it has been on the senate calendar for weeks. When it came up yesterday the bill mustered only sufficient votes to send it to third reading. On the final roll call today it had three more than the required constitutional majority.

The senate inserted a single amendment into the measure. It was that the death penalty could not be inflicted upon one under 18 years of age. It is generally expected the house will accept this amendment, and when this is done the question is checked directly up to Gov. Landon for approval or veto.

School Principal Serves 22 Years Without Absence

Allerton, Ill., March 8.—[Special.]—B. H. Spicer has been principal of the Sidell grade school for more than twenty-three years and has served the last twenty-two years without missing a day.

Restaurant
Ontario St. at North Wabash
Chicago's Most Elaborate Menu
Finest Cuisine — Rarest Delicacies
600 Kinds of Rarest Wines, Liquors
SPECIAL DINNER, $1.35
LUNCHEON, 60c
JACK PAGE'S DANCE BAND
Audrey Call-Bill Oluff-Dan Devitts

"MY LIFE," AN AUTOBIOGRAPHY

Leaving the admiralty office in the midst of the world war had a depressing effect on Churchill. He turned to painting as a pacifier of ragged nerves and found surcease in colors. Today he tells of a trip to the trenches and his return to parliament.

BY WINSTON CHURCHILL.

I am sure I could not have endured the summer and autumn of 1915 if I had not found an entirely new and fascinating hobby. Then it was that the muse of painting came to my rescue—out of charity and out of chivalry, because after all she had nothing to do with me—and said: "Are these toys of mine any good to you? They amuse some people."

Some experiments one Sunday in the country with the children's paint-box led me to procure the next morning a complete outfit for painting in oils. Just to paint is great fun. The colors are lovely to look at and delicious to squeeze out. Matching them, however crudely, with what you see is absolutely absorbing. As one slowly begins to escape from the difficulties of choosing the right colors and laying them on in right places and in the right way, wider considerations come into view.

Complete Abstraction.

One begins to see, for instance, that painting a picture is like fighting a battle. It is the same kind of problem, as unfolding a long, sustained, interlocked argument. It is a proposition which, whether of few or numberless parts, is commanded by a single unity of conception. And I think—though I cannot tell—that painting a great picture must require an intellect on the grand scale.

Painting is complete as a distraction. I know of nothing which, without exhausting the body more entirely absorbs the mind. Whatever the worries of the hour or the threats of the future, once the picture has begun to flow along, there is no room for them in the mental screen. They pass out into shadow and darkness. All one's mental light, such as it is, becomes concentrated on the task. Time stands respectfully aside, and it is only after many hesitations that luncheon knocks gruffly at the door. When I have had to stand up on parade, or even, I regret to say, in church, for half an hour at a time, I have always felt that the erect position is not natural to man, has only been painfully acquired, and is only with fatigue and difficulty maintained. But no one who is fond of painting finds the slightest inconvenience, as long as the interest holds, in standing to paint for three or four hours at a stretch.

Paints All Summer.

I painted furiously all through this tragic summer, and as it were, put my mind out of action when I was not actually doing my cabinet work, which though no longer executive was heavy. I really think this kept me alive. At last, however, in November, it became clear to me that the new war committee and the cabinet from which I was excluded would be led to evacuate the Gallipoli peninsula and abandon altogether the great design for which by then such fearful sacrifices had been made. I could not have borne to be associated with this decision,

As chief administrator of the admiralty Winston Churchill played an important part in the powerful British navy's maneuvers at the outbreak of the world war. He is shown leaving a seaplane after a flight over the fleet in 1914.

even if in the circumstances with the personal forces at work in the cabinet, it became inevitable.

I therefore resigned my cabinet office and went to France, where for some months I commanded the 6th Royal Scots Fusiliers in their trenches before "Plugstreet." Owing to shortage of man-power my battalion was merged with other Scottish battalions in May, 1916.

There was at this time much discontent with the conduct of the war by the government, and many appeals were made to me to come home and join Sir Edward Carson, who from the front opposition bench was, in secret conjunction with Mr. Lloyd George, endeavoring to enforce a more energetic policy and spirit upon the administration. As a member of parliament I had the right to do this and I thought it my duty.

Put on Defensive.

No sooner had I returned to parliament than the Dardanelles commission of inquiry was set up, and during nearly the whole of 1916 I was forced to defend my conduct in initiating the naval attack. It was not until the summer of 1917 that this long and searching inquest was completed. When the report finally appeared in July I was exonerated from all serious blame. The committee could not, of course, form any opinion upon the merits of the plan; they did not know what we know now, they were mainly concerned with whether I had exceeded my authority or been neglectful or careless in the handling of the affair, and upon this I was cleared.

Meanwhile, in the previous December, Mr. Asquith's government had broken up and Mr. Lloyd George became prime minister. He now felt himself strong enough in spite of much Tory opposition and newspaper prejudice to bring me back into the government. He gave me the choice of the air ministry or the ministry of munitions. I chose the latter because of the great scope which this immense new department would give to all those ideas of mechanical warfare—tanks, smoke, poison gas and the like—which I now conceived to offer the only means of minimizing the slaughter.

I was, accordingly, appointed minister of munitions on the 17th of July 1917. This entailed a bye-election at Dundee and as usual I was hotly opposed. But that good city was faithful to its representative and after a brief contest, in which my new duties hardly enabled me to participate, I was returned by a majority of over five thousand.

Witnesses Great Battles.

For the rest of the war I directed this enormous organization which then embraced almost the whole industry of the country and was supplying the armies with ever increasing quantities of cannon, shell, airplanes, machine guns and innumerable items. No longer allowed a share in making the plans, I made the tools. My work took me frequently to France. Sir Douglas Haig after some early hesitation, for fear of sidetracking the war office, welcomed me at his château and presently assigned me quarters of my own in the field. With a somewhat antiquated airplane I was able to move swiftly to and fro across the channel, study the needs of the armies, gather the opinion of the high command and smooth away delays and circumlocution in meeting their requirements. Thus I witnessed many of the great battles as far as it is possible to witness a modern battle at all. No doubt I made some mistakes but on the whole my work seemed to give satisfaction, and great headquarters, the war office, and the ministry of munitions all fitted together smoothly, amicably, and with a very high degree of rapid action.

In the great German offensive of 21st of March, 1918, our army lost in a few days more than a thousand guns and other equipment in like proportion. This was a tremendous blow. We were already executing gigantic programs which strained our resources to the utmost. Every week hundreds of cannon and thousands of tons of shell were being counted upon by the fighting armies. To make good this vast loss in addition to all we had already guaranteed seemed at first impossible. However, owing to the wonderful exertions of all our munition workers we succeeded in making nearly two thousand additional cannon of all natures and sizes available.

Makes Important Decision.

From the 6th of April onward, to achieve this result, I had to make an ugly decision which reminded me of admiralty days. I took the responsibility of sending out all the field guns and howitzers without testing them. The proportion of guns which burst upon trial is not large, but it is a shocking thing when an entire gun's crew is blown to pieces from some defect in the manufacture. Cutting out the testing process would give us a whole month's additional supply. It seemed better to face a certain proportion of fatal accidents than to leave a large part of our army in deadly grapple with the enemy unprovided with the weapons they needed. There was no doubt the decision was a right one, for we never heard any complaint but only expressions of warmest gratitude from the high command.

[Copyright: 1935: By The Chicago Tribune-N. Y. News Syndicate, Inc.]

RUM SMUGGLING GAINING, HOUSE GROUP WARNED

[Chicago Tribune Press Service.]

Washington, D. C., March 8.—[Special.]—Secretary of the Treasury Henry Morgenthau today warned congress that liquor smuggling is increasing in alarming proportions and threatens to result in the loss of 30 million dollars in revenue during the year. He appeared before the house ways and means committee to urge passage of the Doughton anti-smuggling bill.

He declared passing of the bill is imperative if the government is to collect revenue lost through operation of smugglers. These operations, he said, fell off with repeal but have recently increased.

"At the present time thirty-nine foreign vessels are known to be engaged in the illicit liquor trafic," Morgenthau said. "Inasmuch as these vessels are hovering beyond our customs waters, they carry on their operations almost with impunity."

The Doughton bill enables the coast guard to seize and search suspect liquor smugglers beyond the twelve mile limit and places other restrictions over movements of suspects.

'COVER CHARGE' MERELY PHRASE TO CASINO HEAD

New York, March 8.—(AP)—The manager of the swank Central Park Casino testified in Supreme court today that he didn't know the meaning of the term "cover charge" in the restaurant "because I never looked it up."

Sidney Solomon, the manager and also president and chief stockholder of the Casino Operating corporation, is suing for an injunction to prevent Parks Commissioner Robert Moses from ousting the restaurant from the city owned property.

Moses contended the casino's price scale was excessive and wanted to replace it with a moderately price restaurant. The casino was the favorite night club of former Mayor James J. Walker.

SUES FOR $100,000, CHARGING HE WAS ILLEGALLY HELD

A suit for $100,000 damages was filed in the United States District court yesterday by Philip Blanco, 3218 East 91st street, against the Illinois Steel company and the American Sheet and Tin Plate company of Gary. A number of individual defendants are named in the suit, including Ed Mabius, secretary to the chief of police of Gary.

Blanco, through his attorney, Charles C. Rose, charged that he was kidnaped by one of the defendants at the direction of other defendants and taken to Gary, where the defendants tried to force him through offers of bribes to testify before the grand jury. The jurors were investigating alleged fraudulent claims for damages against the steel and tinplate companies.

The suit charged that Blanco was held for 24 hours and importuned to testify falsely concerning false claims made against the company.

ONTARIO MOVES TO MAKE QUINTS WARDS OF KING

TORONTO, March 8.—(AP)—The Ontario government moved today to secure new guardians for the Dionne quintuplets by making them "special wards of his majesty the king, as represented by the minister of public welfare of Ontario."

A bill was introduced in the legislature by David A. Croll, the welfare minister, empowering the cabinet to appoint a board of guardians with authority over the finances, education and physical well-being of the children.

These "active guardians" will share authority with the father, Oliva Dionne, the "natural guardian," and with Dr. Allan Roy Dafoe. All the guardians would be directly responsible to the minister, whose approval would be essential to all contracts and who would hold the quintuplets' money in trust for them until they become 18 years of age.

114 FOOT YACHT SOLD BY MORGAN TO N. Y. BANKER

Financier Still Owner of Larger One.

(Picture on back page.)

New York, March 8.—[Special.]—J. P. Morgan, banker and art collector who recently sold six paintings for $1,500,000 and is disposing of his noted miniature paintings on ivory at auction and also has on sale 35 acres of his Long Island estate, last week sold his 114 foot steam yacht, Navette, it became known today.

Mr. Morgan used the yacht to commute from his home at Glen Cove, N. Y., to the New York Yacht club landing at the foot of East 26th street. He used it from 1917, when it was built, until the latter part of last year.

The Navette cost more than $200,000. It was bought by Leon P. Falk, private banker of Brooklyn. The purchase price was not made public. The yacht was insured for $75,000.

Built in Bristol, R. I.

The Navette was designed and built by the Herreshoff Manufacturing company at its plant in Bristol, R. I. This company designed and built many of the most famous yachts in the world.

At the Morgan offices no comment was made regarding the sale except confirmation. It was made clear, however, that Mr. Morgan was not contemplating the sale of his larger yacht, the Corsair.

The Navette was placed on the market last December. At that time Mr. Morgan said he no longer had any use for the yacht and wanted it placed on sale.

The Navette, now in drydock at Glen Cove, N. Y., has a gross tonnage of 72 tons. Its beam is 14 feet 2 inches. It has two triple expansion engines, burning oil. It has a speed of about seventeen miles an hour and a cruising radius of about 300 miles.

Capacity Is Limited.

The yacht carries a crew of ten. It is known as a day boat because of its limited cruising radius.

It is finished in teakwood and mahogany. It has an owner's two berth cabin. There is a dining salon to accommodate the owner and five or six guests. There also is a lounging deck that can accommodate about twelve.

It was said today that in all probability the two oil burning steam engines would be taken out of the Navette and replaced with a Diesel engine. This would increase the value of the yacht from an investment and cruising standpoint.

"Golf Influenza" Confines W. C. Fields to His Home

Hollywood, Cal., March 8.—[Special.]—Describing his affliction as "golf influenza," W. C. Fields, stage and screen comedian, was confined to his home here today. The actor developed a sneezing spell during a recent 18 hole golf session at Del Monte, Cal.

FUGITIVE SOUGHT IN CHICAGO FRAUD GIVES UP IN EAST

Chicago authorities were notified yesterday that Samuel R. Halpert, one of eight persons indicted for a $50,000 swindle here, had surrendered to police in Philadelphia. Halpert, who once served three years on a fraud charge in a Philadelphia prison, is under indictment for swindling Douglas Wray, 4840 Kenmore avenue, of stocks and bonds amounting to $50,000.

Halpert surrendered at about the same time that Martin Sanmon, Chicago detective, arrived in Philadelphia by airplane with papers from Gov. Horner for the extradition of Peter J. Greene, another of the eight indicted here.

This afternoon . . you and her . . in a movie . . tellin' tales . . holdin' hands . . sayin' nothin' . . thrills for two . . her and you . . SURE that's *heaven* on FUN day . . then to B/G for DINNER . . and a whole *evening* to do it all over *again*.

MANDEL BROTHERS
a store of youth — a store of fashion — a store of moderate price©
Store Hours, 9:30 A. M. to 6 P. M.

Fashion Promenade in the Tea Rooms Today, 12:30 to 2:30

"The Bengal Lancer" Topi
$5
Copied from the cork helmet of the tropics. Felt with chamois or crepe. Others $3.95 to $15.
Millinery Salon—Fifth Floor—State.

Two-strand Knit Jumbo Boucles
$13.95
Take hand-knit yarn, double it and add a million. That's how grand jumbos are. 14 to 20. Right.
Sports Shop—Third Floor—Wabash.

Straw Hat for Modern Miss
$5.95
Another special in this new shop for headsizes 20½–21½. Others $2.95 to $10.
Modern Miss Shop—Fifth Floor—State.

Chiffon Goes Street Length
$19.75
Perfect cocktail dress. Severe shirt-type front; airy, full sleeves. Navy, black, brown. 12-18.
Pin Money Shop—Fourth Floor—Wabash.

Sale! Plain and Checked Jackets
$3.95
The makings of innumerable costumes when interchanged with matching or contrasting skirts. Black, brown, navy. Sizes 14 to 20. Skirts that "go with" $2.95
Blouse and Skirt Shop—Third Floor—Wabash.

Dashing Tweed Reefer Coat
$29.75
Debonair coat of the season. Grey, navy or brown monotone tweed with colorful ascot. 14 to 20.
Better Coat Shop—Fourth Floor—State.

MANDEL BROTHERS
a store of youth — a store of fashion — a store of moderate price©
Store Hours, 9:30 A. M. to 6 P. M.

• the name tells the story
Chiffon
Face Powder
soft . . . delicate . . . clinging
• and truly laying claim to the greatest quality of chiffon—*it has no shine!* It's made by a special process that removes every particle of shine. It's so fine in texture that it not only seems part of your skin but it gloriously enhances every vestige of your natural skin glow. It clings for hours without caking or clogging the pores.
Seven Lovely Shades, Each $1
Also $3 Size
• Primrose • House
Mandel's Toiletries—First Floor—State.

MANDEL BROTHERS
a store of youth — a store of fashion — a store of moderate price©
Store Hours, 9:30 A. M. to 6 P. M.
Young things are flocking to see Mandel's New Modern Corset Salon!

"Filmy" — and not a seam in this Lastex Girdle by W. B.
$2.50 14 inch — $3.50 16 inch
For the first time—a *tubular lastex!* It's as smooth, and flat as nothing at all under your dresses, a mere wisp of a girdle that delights all slim young things! Reinforced panel to give a flat tummy. Living models show the new corset styles. Corsette $5.
Mandel's New Corset Salon—Third Floor.

FUGITIVE FRENCH KINGFISH HIDES IN U. S. CEMETERY

Strolls Among Graves as Police Hunt Him.

BY EDMOND TAYLOR.
[Chicago Tribune Press Service.]

PARIS, March 8.—By taking refuge in the American war cemetery at Suresnes down river from Paris, where nobody, least of all the French police, would ever think of looking for him, former Deputy Philibert Besson, the French "kingfish," completely crossed up pursuing gendarmerie last night.

After outfoxing the police waiting outside the chamber of deputies yesterday by leaving 10 minutes before an impeachment vote was taken against him—the police sergeant in charge has been suspended for that—Besson dashed off in a taxi and hurried to the cemetery.

Strolls About Cemetery.

There he strolled up and down the long lanes between the white marble crosses, meditating not suicide, as some folks feared, but his next coup. After four hours he considered the police were sufficiently nonplussed and left the graveyard for somewhere else.

Besson has a 10 months "prison" sentence hanging over him in connection with an old charge relating to the theft of a receipt from a lawyer's office. His membership in the chamber had up until his expulsion afforded him parliamentary immunity.

Besson's closest friend and colllaborator, Maitre Archer, a lawyer, revealed Besson's method of eluding the police and explained to puzzled reporters:

"Why did Besson choose the American cemetery? Because he once sojourned in America, notably in New York, as an engineer."

Plans Parachute Jump.

That's all the explanation he would give. But he did go into his and the impeached deputy's newest plan, the one Besson mediated upon in the American cemetery. The fugitive "economic wizard" had discovered that his plans for cheaper bread and a European dollar—a common monetary unit for Europe—were not enough.

They must be supplemented by a plan for better transportation. Railways, he believes, are outmoded and must give way to a "federative transit" consisting of carriages on cables traveling with bulletlike speed and uniting all Europe.

The first step, according to Archer—who thinks Besson is more like Reichsfuehrer Hitler than Senator Huey Long in view of the big crowds he always attracts whenever he chooses to speak—will be to have the ousted legislator take a parachute jump from a plane smack onto the Place de la Conconde.

"That will bring 100,000 people," Archer said.

RUSSIA DEMANDS THAT WOMEN GET PROMOTIONS

MOSCOW, March 8.—(AP)—A national checkup to see that women are promoted to leading positions on the basis of equality with men was ordered today by the central committee of the communist party. An investigation will be conducted by party groups designed to ferret out negligent application of the rules which guarantee women an opportunity to rise in any field.

The order was issued as a part of the observation of the 25th international working women's day. It was announced that women are particularly active in national defense preparations, 2,380,000 belonging to the National Air and Chemical Defense society.

There are 100,000 crack marksmen among the women and 460,000 are in training. There are hundreds of women airplane pilots and thousands more have jumped from parachutes and have learned to pilot gliders.

SHERIF KIDNAPED, LATER RELEASED, FIVE FLEE JAIL

Greenville, Ga., March 8.—(AP)—Sherif C. H. Collier of Meriwether county, in which President Roosevelt's Warm Springs home is located, was overpowered and abducted by five prisoners escaping from the jail here late today and released a short time later 35 miles northeast of Greenville.

The sherif telephoned to his office that he was freed at Brooks, a small town. He immediately commandeered another automobile and gave chase.

Sherif Collier was attacked as he entered the "bullpen" of the county jail. After relieving him of his gun the prisoners forced him to accompany them in the sherif's car as hostage.

In their haste to make good their break for freedom, the prisoners beat the sherif over the head with his own pistol and pommeled him with their fists.

Nazis Ban Bible Classes in Ousted Theologist's Home

BONN, Germany, March 8.—(AP)—Karl Barth, who was summarily dismissed from the chair of theology of Bonn university recently by church officials, has been advised by secret police he may not conduct the Bible class in his own home which he has been holding since his dismissal. Barth had been active in opposition to the Nazi German Christian movement.

CHAPPED SKIN
To quickly relieve chapping and roughness, apply soothing, cooling Mentholatum.
MENTHOLATUM
Gives COMFORT Daily

Museum Reproduces Deer in Native Forest of India

Group of chital or axis deer, often called the most beautiful of the species, as it will appear when opened to the public today at the Field museum. The exhibit is composed partly of specimens obtained by Col. Theodore Roosevelt and Kermit Roosevelt and partly of animals collected by the late Col. J. C. Faunthorpe.

[Field Museum of Natural History Photo.]

'WAR' OF MILITIA ENDS AFTER LONG SIEGE—ON PAPER

Umpire Silent on Who Is Winner.

The bitter warfare which has been raging in Illinois since last October, and which has occupied the minds of the officers of the 33d division, Illinois National Guard, came to a formal close last night, after the final heavy skirmishes at the 131st infantry armory, 16th street and Michigan avenue.

The war, of course, has been fought on a large map, with colored pins indicating the movement of troops, but the conditions of transmission of orders, and the problems of strategy involved approximate as near as possible the actual conditions of warfare.

Final Battle at Armory.

Opposing forces in the 1935 war game were the "Blues" under Col. Samuel T. Lawton, and the "Reds" under Brig. Gen. Thomas S. Hammond. For the final session last night all the officers gathered at the armory.

Regimental and battalion headquarters were set up in various rooms and regular field telephone equipment was used to transmit orders from one headquarters to another. The locale chosen on the map was the country around Belvidere, which now—in the minds of the soldiers—is practically leveled by shell fire.

It's a No Decision War.

Major General of Militia Roy D. Keehn and the "umpire" of the game, Col. George C. Marshall of the regular army, were the interested onlookers and arbiters of the contest, but no decision as to who won the war was made.

Some four hundred officers of the division were at the armory last night for the final drive. The problems of this "paper warfare" are said to be some of the most difficult training tests ever given to a national guard division and the progress of the war has been constantly watched by war department officials.

WOMAN, 84, AND FOURTH HUSBAND, 94, ARE DIVORCED

Oklahoma City, Okla., March 8.—(AP)—An 84 year old daughter of the south, who says she is a niece of Gen. Robert E. Lee, was divorced today from her fourth husband, who is 94.

Appearing before Judge R. P. Hill, Mrs. Melvina Eubank, who has shown a decided preference for Union veterans by marrying three, indignantly denied charges made by her huband, David Eubanks, that she chased him "with a buitcher knife."

"We used to scuffle a bit," she admitted. "I may have slapped him in play."

The judge did not make clear whether he was granting the divorce to Eubank or to the aged woman. She had filed a cross petition, charging desertion.

Roosevelt Trophies

A group of chital, or axis deer, shown in a reproduction of their native forest in India, has been completed at the Field Museum of Natural History and will be opened to public view in the William V. Kelley Hall today.

The exhibit is composed partly of specimens obtained by Col. Theodore Roosevelt and Kermit Roosevelt while leading the James Simpson-Roosevelt Asiatic expedition and partly of animals collected for the museum by the late Col. J. C. Faunthorpe of Bombay.

The axis deer, which have white spots dotting their otherwise tawny coats, are found nowhere outside of India, according to Dr. Wilfred H. Osgood, curator of zoölogy for the museum.

PLAN FOR TRIAL OF DILLINGER AID IN SLAYING CASE

South Bend, Ind., March 8.—[Special.]—Federal and South Bend officials today again started action to bring Jack Perkins, former Dillinger gangster, to South Bend to face charges in the Merchants National bank robbery which cost the life of Howard Wagner, a policeman.

Perkins, who was arrested in Chicago, was sentenced last Saturday in San Francisco to serve two years in the federal penitentiary at Leavenworth, Kas., and to pay a thousand dollar fine of a charge of harboring the late Baby Face Nelson.

Chief of Police L. J. Lane on receiving word that Perkins is to start his term Monday at the prison conferred by telephone with Federal Attorney Francis Bowser, who said he would arrange a conference with George Rulison, St. Joseph county prosecutor, to plan means by which Perkins could be brought here to face charges of bank robbery and murder.

BANDIT THANKS AUTO OWNER FOR AID IN THEFTS

New Lork, March 8.—[Special.]—After forcing George Ellam of Hillside, N. J., at gun's point to aid him in two holdups, a robber got out of Ellam's car early today and departed without taking any of the $54 Ellam had on his person. The unwilling chauffeur looked at his wallet and found its contents intact. He then reported his experience to the police.

Ellam early today stopped at a gas station in Elizabeth, N. J., where he chatted with the attendant, James Mason. Suddenly an armed man appeared and ordered them into the station.

There he took $40 from Mason, made Ellam lock Mason in the washroom and then drive to another station, where the process was repeated, the same amount being taken.

The thug next forced Ellam to drive him to Newark. Getting out of the car, the robber thanked Ellam for the help, and fled.

BRITISH MOVIE CHIEF SEEKING STARS IN U. S.

Hollywood, Cal., March 8.—(AP)—Denying he is here to raid Hollywood contract-lists of stars, but admitting he will attempt to sign all "available" movie names, Michael E. Balcon, director of production for Gaumont British Pictures, largest English studio, arrived today.

Balcon said he also is interested in taking reputable technicians and cameramen to England when he leaves, in four weeks.

"Heretofore," he explained, "British film companies have made pictures primarily for British audiences.

"Lately we have started eyeing the American market."

Advance Spring Showing
RIDING NEEDS
for men & women

Whipcord Breeches	$2.45
Women's Boots	$5.95
Men's Boots	$6.95
Sport Sweaters	$1.95
Smart Coats	$7.95
Riding Shirts	$1.25
String Gloves	$1.25
Hats & Caps	75c up

Ladies' $8.95 Genuine Suede Leather Jackets
For riding and sports. New Pastel shades of Cocoa Beige, Brown, Red, Blue. All sizes. $6.95

Come expecting to find many thrilling values. You won't be disappointed.

BAILEY'S
25 W. VAN BUREN ST.
OPEN EVES. to 10. SUN. to 5 P. M.
PHONE WEBSTER 2172

Made RIGHT! Priced RIGHT! Tastes RIGHT!
(Read the back label—compare the value)
TOWN TAVERN
100 PROOF STRAIGHT RYE

Town Tavern is ALL right! America's greatest distillers made it good and priced it to be the popular favorite it has become.

NATIONAL DISTILLERS
PENN-MARYLAND CORPORATION
A Division of National Distillers
Executive Offices: New York, N. Y.

Chicago Office: 176 W. Adams St. Phone State 7556

$5,000.00 IN CASH FOR BEST ANSWERS for solving STATE CAPITAL Crossword Puzzles

NOTICE TO THOSE WHO HAVEN'T STARTED!

The first 6 puzzles which appeared in the Daily Tribune during the past week will be reprinted in TOMORROW'S CHICAGO SUNDAY TRIBUNE

This will give everyone who missed the first puzzles a chance to start tomorrow.

THE NAME OF A STATE CAPITAL IS IN EACH PUZZLE. SOLVE THE PUZZLE AND NAME THE CAPITAL.

NO. 6 "STATE CAPITAL" CROSSWORD PUZZLES—CHICAGO TRIBUNE

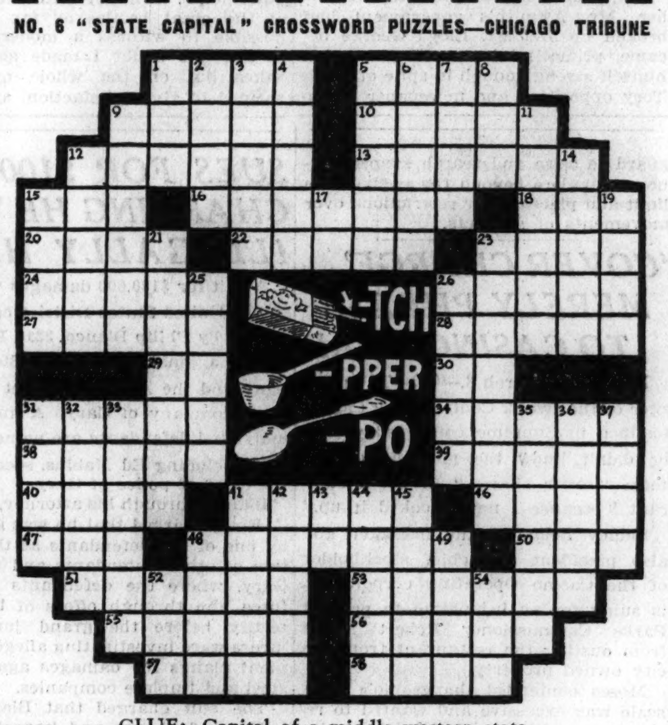

CLUE: Capital of a middle western state.

The Capital City Named in This Puzzle Is: __________, State __________

HORIZONTAL

1. Truth
5. Labels
9. Oriental guitar
10. Run off
12. Spanish woman
13. Forever
15. Hotel
16. State capital
18. Tree
20. Make secure
22. Belief
23. Entreaty
24. Swindler
26. Color
27. Bird
28. Mentally unsound
29. Preposition
30. Alleged force
31. Meat jelly
34. Solid foods
38. Piece
39. Boredom
40. Depend
41. Willow tree
46. Chinese society
47. Terminate
48. Struck
50. Small room
51. Feline quadruped
53. Piled
55. Article
56. Wrongs
57. Gaelic
58. Trust

VERTICAL

1. Paddlelike process on a fish
2. Particle
3. Unit of weight for gems
4. Exchange
5. Plague
6. Distribute
7. Dress
8. Summer resort
9. Elder
11. Small perforation
12. Trap
14. Snowy rain
15. Linear measure
17. Preposition
19. A whole lot
21. Robbing
23. Wise
25. Rap
26. Diminutive being
31. Pain
32. Lower part of leg
33. Learned man
35. Positive terminals
36. Placed in harmony
37. Indication
41. Signs
42. Burn
43. Pronoun
44. Anaesthetic
45. Female ruff
48. Agitate
49. Spike
52. Article
54. Work diligently

BEGIN NOW with this interesting and educational series of Crossword Puzzles. Get previously published puzzles in tomorrow's Sunday Tribune and other puzzles daily thereafter.

A clue to the name of the state and a picture rebus that spells the name of its capital is included with each puzzle. The name of the Capital City appears in the puzzle automatically when correctly solved.

Everyone is eligible. There are no essays to write—no subscriptions to solicit—nothing to buy.

Solve each puzzle and keep them until you have the complete set of 48. Then send them in. Start today!

THE RULES:

1. Each day for 48 consecutive days (except Sundays) the Chicago Daily Tribune will print a "State Capital" Crossword Puzzle. Included in each puzzle is the name of a capital city of one of the 48 states. You are invited to solve the puzzles, name the cities and states of which they are the capitals.

2. The Chicago Tribune will pay $5,000.00 in cash prizes to the persons who send in the most nearly correctly solved complete sets of puzzles in accordance with these rules. Note: You do not necessarily have to solve each puzzle correctly to win. The prizes will be paid to the persons whose entries rank highest.

3. This offer is open to everyone except employes of the Chicago Tribune and their families. It is FREE.

4. Any entry which, in the opinion of the Tribune, is predicated upon or includes answers sold by anyone will be disqualified.

5. Puzzles are to be submitted only in complete sets. Do NOT send each puzzle separately. Hold all until you have the complete set of 48. Then send them to "State Capital" Crossword Editor, Chicago Tribune, Postoffice Box No. 1718, Chicago, Ill. All entries must be in by midnight 15 days after Puzzle No. 48 has been printed.

6. Entries must be sent by first class mail, postage prepaid. Entries with insufficient postage will be returned by the postoffice department. Make your entry simple and neat. Judgment will be based upon: First, correctness of solution, and Second, neatness.

7. You need not buy the Chicago Tribune. You may copy or trace the puzzles. The Chicago Tribune may be examined free at any of its offices or at public libraries.

8. The judges will be appointed by the Chicago Tribune. Their decision will be final. In case of ties a duplicate award will be paid to each tying contestant.

THE PRIZES:

First Prize		$1,000.00
Second Prize		500.00
Third Prize		250.00
Next 2 Prizes	$100.00 ea.	200.00
Next 5 Prizes	50.00 ea.	250.00
Next 10 Prizes	25.00 ea.	250.00
Next 100 Prizes	10.00 ea.	1,000.00
Next 310 Prizes	5.00 ea.	1,550.00
430 Prizes Totaling		$5,000.00

Get the First Six Puzzles Reprinted TOMORROW in the Chicago Sunday Tribune

THE WORLD'S GREATEST NEWSPAPER

WARNING! *Beware of quacks who may try to sell you solutions which they cannot know to be correct. Tribune readers are warned against buying answers from anyone. Any entry which, in the opinion of the Tribune, represents contact with anyone selling answers will be disqualified.*

©1935: Chicago Tribune

CARNEGIE PARLEY ASKS U.S. TO TAKE GOODS FOR DEBTS

Nicholas Murray Butler Has Depression 'Cure.'

BY JOHN STEELE.
[Chicago Tribune Press Service.]

LONDON, March 8.—An early conference between the United States and Great Britain as the leading creditor nations to agree on measures to permit debtors to pay in goods and services was urged today by an unofficial conference held here under the auspices of the Carnegie Endowment for International Peace.

Stabilization of currencies on a gold basis was urged as a step vital to economic recovery and the ending of financial chaos. Another measure recommended is a series of low tarif unions.

Efforts to wheedle the United States into the league of nations and to coax Germany and Japan back were also recommended to end the fear of war.

Butler Calls Parley Success.

These recommendations were the result of a three day conference of 63 business men, economists, and financial experts of almost all shades of opinion meeting in London under the auspices of the Carnegie Endowment. Dr. Nicholas Murray Butler, president of the endowment and president of Columbia university, announced the results of the deliberations. He called the conference "the most important since the world war, since it was the first time a conference has not broken down. Sixty-three important men actually agreed—a thing they cannot do when they act officially."

Ten countries were represented—the United States, Great Britain, France, Italy, Germany, Holland, Norway, Belgium, Sweden, and Canada—but most of the delegates were Britons, with only a sprinkling from the other nations.

Unless the creditor nations make it possible for their debtors to pay in goods and services, the conferees decided, they cannot hope to get their money back. For debts one must read commercial debts, since the war debts are a dead issue in the minds of Europeans.

Low Tarifs Urged.

To permit payment in goods and services, it was contended, there must be a series of low tarif or free trade unions on the model of the Ouchy convention, to which Belgium, Holland, Denmark, and Luxembourg adhere.

The conferees also urged that the most favored nation clause be waived, as in the treaty drafted at the last Pan-American conference at Montevideo. This past was wrecked, Dr. Butler pointed out, by Great Britain's refusal to waive the most favored nation clause, but the British delegates at this conference were heartily in favor of its omission, he said.

Instability of currencies was criticized as erecting barriers to trade, effecting the accumulation of gold in a few centers and discouraging long term lending, "resumption of which," Butler said, "would mean an increased movement of goods and reduction of the abnormal volume of floating balances."

Recommends Gold Standard.

The United States and Britain, and France, as the representatives of the gold bloc, should, therefore, get together, the conferees said, and arrange stabilization on the gold standard. Provisional stabilization with the possibility of a later readjustment was urged as vitally necessary.

As for ending the fear of war, the conferees pinned their hopes on the league of nations, to be strengthened by the presence of the United States, Germany, and Japan, and on persuading people to arbitrate disputes and consult before resorting to war. Economic punishment of an aggressor instead of military action was recommended.

Among the delegates to the conference were Sir Austen Chamberlain, former British chancellor of the exchequer; Prof. Henry Clay, financial adviser to the Bank of England; J. A. Spender, British economist; Philip C. Jessup, professor of international law at Columbia university; Sir Robert Johnson, deputy master of the royal mint of Great Britain; Sir Karl Knudsen, president of the Norwegian Chamber of Commerce; Sir Charles Mallet, financial secretary of the British war office; Luigi Amoroso, professor of economics of Rome university; Sir Alan Anderson, director of the Bank of England; Sir George Paish, financial adviser to the British government; Sir Percival Perry, chairman of Ford Motor Company of Great Britain and director of the National Provincial bank, and Sir Herbert Samuel, leader of the British Liberal party.

JUDGE ANGERED AS COMPLAINING WITNESSES BALK

Val McGuire, 31 years old, 841 East 52d street, was arraigned yesterday in the Felony court on a charge of stealing six bottles of whisky from the tavern of Edward Osborn at 6503 South Halsted street.

Osborn and his son Albert, 20 years old, who were the complaining witnesses, looked at McGuire and mumbled that they had never seen him before.

"How can we curb crime if people like you back down on identifications?" asked Judge Matthew D. Hartigan angrily. "There is not a chance for mistaken identity here. I ought to jump down off the bench and punch you in the nose. Now get out before I throw you in jail."

Osborn and his son departed. McGuire was discharged as there was no evidence against him.

FIFTEEN FLEE FROM FIRE.

Fire started by defective electric wiring in the basement of a three story brick building at 4205 South Parkway forced 15 colored roomers to the street and caused damage of $300 yesterday.

RESORTS AND TRAVEL

TOURS.

SOUTHERN LIMITED!
MEMPHIS-CHATTANOOGA
ATLANTA-BIRMINGHAM
NASHVILLE-NEW ORLEANS
JACKSONVILLE-MIAMI
Shortest-Fastest BUS Route to the SOUTH
35 W. VAN BUREN ST. Phone WABash 4050

BOY FOUND SLAIN

RICHARD STREICHER JR.
[Associated Press Wirephoto.]

BOY MURDERED; BODY IS FOUND UNDER A BRIDGE

Little Victim Stabbed; Moron Suspected.

Ypsilanti, Mich., March 8. — [Special.]—Believed to have been slain by a moron, the body of 7 year old Richard Streicher Jr. was found today stuffed beneath a footbridge near the Huron river. He had been missing since yesterday afternoon.

Police said the boy had been stabbed ten times. The wounds were not readily apparent when the body was first discovered and it was believed then that the child had been killed by the car of a hit and run motorist. A later examination at a mortuary disclosed the knife wounds.

The victim is the son of Richard Streicher, official of a tool and die company here, and the grandson of Theodore Mueller, automotive engineer of Pontiac, Mich.

The body was found by Buck Holt, 13.

Police entered the search last night when they were told that Richard had not returned home from play yesterday afternoon.

State police and Washtenaw county officials joined local police in a search for clews after the body was found. Officers hunted along the banks of the Huron river and in Island park. They reported finding no bloodstains or signs of a struggle.

Coroner David M. Robb said the boy had been dead for several hours before his body was discovered.

DAICHES MURDER TRIAL OF EMBLEN SET FOR MARCH 20

The trial of Arthur Emblen, Gary hoodlum, on a charge of conspiracy to murder Eli Daiches, advertising executive, was set yesterday for March 20 before Judge Harry B. Miller of the Criminal court.

Irving Weitzman, south side bakery head, whose punishment was fixed at life imprisonment by a jury which recently found him guilty of plotting the murder of Daiches, also appeared before Judge Miller on a motion for a new trial. This was set for hearing on March 15.

Emblen, who refused to testify at the Weitzman trial after the state had called him as a star prosecution witness expecting him to repeat his grand jury testimony, is alleged to have made an unsuccessful attempt on Daiches' life before the actual slaying. He also is charged with having figured in the successful plot.

5 MONTHS BRIDE OF EX-GOVERNOR DEAD OF BURNS

Nashville, Tenn., March 8.—(AP)—Five months after her marriage to former Gov. A. H. Roberts Sr. Mrs. Winifred Cunningham Roberts is dead, victim of an exploding home dry cleaning outfit.

She died last night, a few hours after passersby had rescued her from flames caused by the blast which set fire to her clothing and ignited the room in which she was at work.

Mr. Roberts, who served Tennessee as governor in 1919 and 1920, and Mrs. Roberts, formerly of Dallas, Tex., were married Oct. 2, 1934, at Livingston, Tenn.

B. C. Williams, one of two men who rushed into the house when they saw flames leaping from a window, said Mrs. Roberts apparently had tried to extinguish the fire with a blanket found on the floor.

LYONS
SINCE 1852
FINE California WINES, LIQUEURS and FRUIT CORDIALS
LYONS Sauternes—a favorite with fish and white meats
THE E. G. LYONS & RAAS CO.
SAN FRANCISCO NEW YORK
CHICAGO OFFICE
403 E. ILLINOIS ST.
Phone Superior 2085

538 AMONG 929 LIQUOR PLACES VIOLATING LAWS

Results of a survey of 929 Chicago taverns and liquor stores conducted by police and federal agents seeking evidence of violations of federal, state, or city liquor laws and licensing regulations, showed yesterday that only 329 of the 929 establishments inspected are obeying all the laws.

Police Commissioner Allman, who received the report of fifty policemen who participated in the survey under the command of Capt. William J. O'Brien, said that prompt action will be taken against the 538 violators.

The report showed that of the 929 establishments included in the survey there were 54 taverns being operated without city licenses. One hundred and thirty-seven had no state licenses and 80 had no federal licenses. There were 632 additional violations listed, individual taverns being guilty of several violations in many cases, the report showed. Among these violations were failure to have licenses to serve food, sell cigarets, and provide professional entertainment.

"As soon as I get a complete report I'll take action against the taverns," Allman said. "The 54 without city licenses will have to obtain them or close up. In other cases further investigation may be necessary."

Contract for Pedestrian Underpass in Cicero O. K.'d

Springfield, Ill., March 8.—[Special.]—The state department of public works and buildings today approved a contract for the construction of a concrete pedestrian underpass in Cicero, Cook county. The work will be done by the H. G. Goelitz company, Oak Park, for $7,263.63.

FLYERS MAP LAND 'NEVER SEEN BY MAN' IN ALASKA

CARCROSS, Yukon Territory, March 8.—(AP)—Members of the National Geographic society's Yukon expedition have established a base camp on a newly discovered glacier forty miles east of Mount Hubbard and twenty miles west of Bates lake and are preparing to make a ground survey of unmapped mountains and glaciers to the southwest, it was reported today.

Bradford Washburn of Cambridge, Mass., leader of the expedition and conqueror of Alaska's Mount Crillon, and Robert H. Bates of Philadelphia made an airplane flight yesterday 250 miles west of Carcross on the interior side of the coastal divide.

Washburn reported from a height of 18,000 feet they "made a photographic map of one of the most desolate regions on the globe—a country never seen by man before."

"Any forced landing would have proved disastrous," the leader said.

CREOMULSION
Your own druggist is authorized to cheerfully refund your money on the spot if you are not relieved by Creomulsion.
COUGHS

Subscribe for the Tribune

There's a NEW Activity AT
A Great Store in a Great City
THE FAIR
STATE, ADAMS and DEARBORN STREETS
Oak Park—Lake at Marion St. • Milwaukee Ave. at Wood St.

You'll Meet Smart Business Women at THE FAIR They Know Values—And We Have Them at Their Price

N-A-V-Y Spells Style!
Sheer Jacket
SUITS
Just Received!
$13.95

Boulevard Frocks to wear now and all Summer. Trim tailoring—straight lines, emphasize business-like reserve. Then we added separate jackets and crisp white trim to give them an extra edge of smartness! In crepes and sheers. Sizes 12-20.

THE FAIR—Third Floor—Also Oak Park.

Our Princess Jr. Shop Is Ready with
SUITS
$17.75

Swing a cape . . Swagger in short box coat . . Go mannish in fitted tailleur . . Whatever your type, be sure of authoritative style by suiting yourself in our Princess Shop. A lavish collection of black, brown, navy, gray. Sizes 11 to 17.

THE FAIR—Third Floor—Also Oak Park Store.

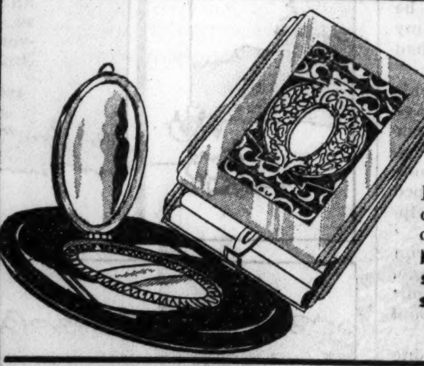

Cigaret Cases
—Are Wafer Thin
$1.00

Florentine etched leather design on a gold filled case gives a dash of sophistication.

Mottled Catalin Compacts. Outside mirror, loose powder space. $1

THE FAIR—Main Floor—Also Oak Park Store.

"Loveli Lashes"
Brushless Mascara
49c

The new "Loveli Lashes" makes eyes ravishingly beautiful. It is easy to apply and it won't stick. Just wet the tip and apply as you would a lipstick. Black, brown, blue.

THE FAIR—Main Floor—Also Oak Park and Milwaukee Ave. Stores.

RIDING BOOTS
for Men and Women

Patterned after English type boots, with leg formed uppers combining fabric and leather in black-white, brown-white, brown-tan. Welt soles.

$3.98

THE FAIR—Second Floor—Also Oak Park and Milwaukee Ave. Stores.

Exclusive in Chicago! A Coat That Answers Every Demand for Smartness

Kragshire Coats

Exclusive Plaid Back Fabrics with Yoke Linings of Earl-Glo

$19.75

Easy fitting! Fashion perfect! Kragshire is the modern coat for the modern woman. Styled with a casual, ready-to-go-places smartness! Tailored as carefully as a custom-made! And priced at a "low" that will make it the wardrobe favorite of every fashion-conscious woman. Sizes for misses and women. Also Jr. Miss sizes 11 to 17.

Swagger mannish coats, regular topcoats, smart reefers in monotones, plaids, herringbones, checks and diagonals.

THE FAIR—Third Floor—Also Oak Park.

Every One of Our Boucle Sales Has Been a
Sell-out!
This Is Sure to Be Another
$16.95 and $19.95 Should Be the Price of These

3 Pc. Boucle Suits

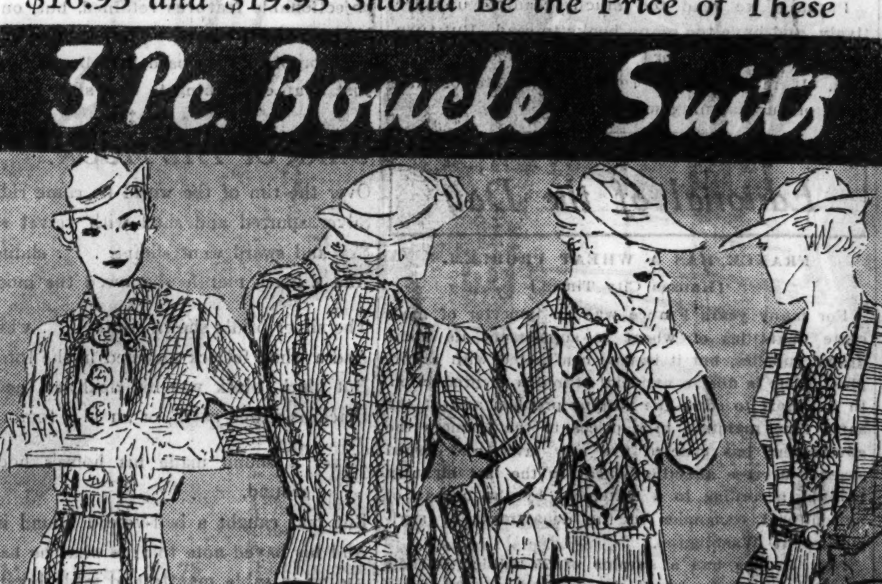

Town and Country suits with that hand knit look! Blouses are masterpieces of styling—lacy weaves with crochet collars for misses, specially designed V bow necks for women. And the colors are glorious—coral, aquatone, gold, dream blue, Lanvin and grape green, navy, black. Sizes from 14-46.

No Mail or Phone Orders

THE FAIR—Town and Country Sports Shop—Third Floor—Also Oak Park Store.

Chicago Daily Tribune
THE WORLD'S GREATEST NEWSPAPER

FOUNDED JUNE 10, 1847

ENTERED AS SECOND CLASS MATTER JUNE 3, 1903, AT THE POSTOFFICE AT CHICAGO, ILL., UNDER ACT OF MARCH 3, 1879.

All unsolicited articles, manuscripts, letters and pictures sent to The Tribune are sent at the owner's risk, and The Tribune company expressly repudiates any liability or responsibility for their safe custody or return.

SATURDAY, MARCH 9, 1935.

THE TRIBUNE OFFICES.
CHICAGO—TRIBUNE SQUARE.
MILWAUKEE—EMPIRE BUILDING.
NEW YORK—220 EAST 42D STREET.
DETROIT—5-167 GENERAL MOTORS BUILDING.
WASHINGTON—815 ALBEE BUILDING.
BOSTON—718 CHAMBER OF COMMERCE BUILDING.
ATLANTA—1825 RHODES-HAVERTY BUILDING.
LONDON—135 FLEET STREET.
PARIS—21 RUE DE BERRI.
BERLIN—COLUMBUS HOUSE, POTSDAMERPLATZ 1.
WARSAW—ALEJI FRASCATI 6.
ROME—GALLERIA COLONNA [SCALA A].
SHANGHAI—38 AVENUE EDWARD VII.
TOKIO—IMPERIAL HOTEL.
MEXICO CITY—HOTEL REGIS.
PANAMA CITY—HOTEL CENTRAL.
SPECIAL REPRESENTATION.
SAN FRANCISCO—820 KOHL BUILDING.

THE TRIBUNE'S PLATFORM FOR ILLINOIS

Repeal the Tyranny Law.

THE TRIBUNE'S PLATFORM FOR CHICAGO

1. *Cut taxes in half.*
2. *Pay the defaulted bonds.*
3. *Overcome crime.*
4. *Install modern street cars.*
5. *Establish a lake front airport.*
6. *Introduce suburban service appropriate to this century.*

"The Newspaper is an institution developed by modern civilization to present the news of the day, to foster commerce and industry, to inform and lead public opinion, and to furnish that check upon government which no constitution has ever been able to provide."—Chicago Tribune.

THE AIRLINES DILEMMA.

New Deal or old deal, it must be regarded as a basic principle that any firm or industry that is able to grow and expand employment under present conditions merits encouragement and sympathy, not burocratic indifference and oppression. Such a one is the aviation industry. Since the first of the year both President Roosevelt and the federal aviation commission have recommended prompt air mail pay legislation by congress, but the only measure of encouragement so far meted out to the air lines is the possibility of an award of the niggardly mail pay rates proposed by the newly created air division of the interstate commerce commission under the present law.

Twenty-nine of the thirty-three mail routes lost nearly three million dollars during the last seven and one-half months of 1934 under the so-called competitive rates filed under the conditions imposed by the present emergency legislation. Additional losses accumulated since January 1 have so depleted the financial structures of the air lines that unless the government changes its parsimonious attitude it is certain that within four months some of the larger companies must discontinue operation through lack of funds. Scrimping and retrenchment cannot be employed in aviation management.

No basis is available for air mail rates. The contract bids made last spring bore no relation to costs. They were deliberately stated at a low level to protect operators' investments until the promised legislation was forthcoming. In the figures submitted by the interstate commerce commission no provision has been made for variations in speed, night flying, frequency of service, two way radio communication, and the development of safety devices. Burocracy has forgotten all about the history.

Congress decided that America needed an air mail service and it was established in the year 1918. The government, of course, assumed the entire cost of airplane operation and ground facilities. Shortly thereafter certain experimental passenger services, to be operated by private corporations, were proposed. In the year 1926 the postoffice department proposed the consolidation of passenger and mail services and from then on the mail was flown in private ships to the advantage of both government and operator. The cost to the government, which on a representative line was at first $1.19 per mile, was rapidly decreased through greater poundage and the popularity of air travel until it reached 43 cents. Then Postmaster General Farley suddenly canceled the contracts, and air mail costs to the government, in the army's attempt to fly the mails, were brought back to about $2.00 per mile. Now the representative of the postoffice department so far forgets this situation as to maintain that the air lines "make money carrying mails but lose money carrying passengers," entirely overlooking the fact that if passenger fares are advanced to a remunerative basis the trafic will disappear and the government will again be obliged to assume the total cost of operating the ships.

This industry—which has grown to be the pride of America—requires in its teething years a mail allowance sufficiently high to permit it to develop its passenger and express facilities in the public interest. Then mail pay can be reduced as revenues from other sources increase. Foreign governments support their air lines with direct subsidies, while our administration meets them with arguments involving cost of carriage, a theory that is not even extended to other forms of transportation.

THE MYTH OF BRITISH SUPERIORITY.

Ninety-seven thousand dollars in gold was stolen the other night from the strongroom at the Croydon airport, near London. The crime happens to be of a sort which is extremely difficult to suppress, a fact which no doubt accounts for the failure of the British authorities to keep it from the public.

The English sneer at American lawlessness. They say a lot, and they say it as unpleasantly as they can, about the superior morality of the British and the greater efficiency of the British police. They neglect to mention the superiority of the British raj in the art of suppressing the truth and the willingness of large sections of the British press and public to take the news when and as it is handed out rather than go out and get it as is the American custom.

If the crimes committed in England were described as boldly and as fully as crimes are handled in the American newspapers the myth of British lawfulness would quickly disappear. If servility in the presence of a title and a bank account were not an English habit of mind the myth of superior social and commercial conduct would likewise evaporate.

The handling of two somewhat similar instances of business and political impropriety may be taken as an illustration. Every newspaper in the United States of any consequence told fully and without any equivocation about Teapot Dome. Names were named. The other day in England the pepper boom burst. In the failure a number of prominent persons of the ruling class and in British banking were involved. The facts could not be wholly suppressed, but the tendency to gloss over was manifest. It remains to be seen if the official and unofficial investigations will go to the root of the matter.

WHY NOT SPANK THEM?

Police have arrested a group of boys, the majority, apparently, of respectable families, who have been engaged in stealing automobiles out of pure deviltry. If their confessions are true, they had no intention of selling the cars which they took. They went joyriding until the gasoline ran out and then sometimes smashed the cars against lamp-posts.

Here is a type, not uncommon, in which a good sound spanking seems the proper corrective. The offender is a young pup with brummagem pretensions to criminality. His inflated ego is apt to form a waterproof defense against the pious lecture of the judge accompanying the probation which, past experience with the courts assures us, is almost sure to be his lot.

Instead of a lecture let the judge order the smart aleck over the lap of a husky bailif [assuming that a bailif can be found who has a lap]. Let his trousers be hauled down and his fundament soundly larruped. As he squirms the next day in his seat at school, as his fellows shrill, "Ya-a-a-a, Henry got a spanking," as the little girls titter when he passes, he knows darned well that crime doesn't pay.

THE BOOBY HATCH.

Said Senator Robinson, speaking of Senator Long:

"Why pay any attention to the ravings of one who anywhere else but in the senate would be called a madman?"

The temptation to paint this lily is great, but must be resisted. Sometimes a sentence says more than can be contained in a volume. This is one of those times. Let it stand alone, naked, unadorned.

READING AND LISTENING.

The Manchester Guardian records remarks at a "literary luncheon" by Sir Josiah Stamp, who daringly undertook in the presence of a select gathering of penmen to "debunk the printed page." His theme was "The Tyranny of Books." Scoffing at the notion that reading, or perhaps we should say mere reading, is any higher activity than looking out of the window, Sir Josiah stressed the evil of quantity production and raised a new slogan of reform: "Birth control for books."

The complaint is far from novel. More than two millenniums have marched away since "the gentle cynic" wearily remarked: "Of making many books there is no end." That was long before the printing press. There must be something in the written or printed word, since it has survived through so many vicissitudes. We can understand a demagog's preference for speech, for it is an easier vehicle for the gaudy colors of his personality than cold print can be. Sir Josiah's skepticism is more disinterested and raises, for the long run at least, a more serious question. There is no doubt a lot of slack reading, to which we are tempted by the multitude of books and publications. As Sir Josiah asserts, it costs little more effort than looking out of the window and may be less worth while. But certainly the attentive reading of a good book is harder work than listening to a good speech, and, as Emerson has said, we are as lazy as we dare to be.

Yet the printed word has some advantages over the spoken which, we think, will never be lost. The tired business man and the incurably lazy or light-minded may shirk the effort it demands. The rabble raiser will prefer the thumping effects he can produce with resounding voice and dramatic gesture. But the reader who wants to know what he is getting has something in the printed word that he can weigh and digest that will stay with him, if he wishes, and become a part of his store of knowledge and understanding. The great utterances that have survived the passing hour have lived in print and only because they could endure the tests the printed word must undergo. Words, said a philosopher, are the only things that last forever, but they last as print.

Perhaps we read too much, reading unreflectively, and have too many books to read. But turning to the spoken word will not better our condition. If much of our reading is waste of time more of our listening will be.

Editorial of the Day

FRANCE HAS A WHEAT PROBLEM.

[Kansas City Times.]

For many years France was an importer of moderate quantities of wheat to supplement its home grown supplies, but it is now confronted with a surplus. This is due to artificial stimulus to production. In an effort to solve the surplus problem and at the same time maintain high prices to the farmers the government has enacted five new laws, and issued seventy decrees affecting wheat in the last eighteen months, according to a statement by the bureau of agricultural economics in the department of agriculture at Washington.

Now France has a surplus of 75 million bushels above home needs, which the government is anxious to dispose of before the new crop season. It is proposed to pay a bounty of $1.25 a bushel on such portion as can be disposed of by exportation, and pay a premium to farmers of 71 cents a bushel on a portion that will be denatured and made unfit for human foods. In addition, millers are to be required to pay the equivalent of $2.35 a bushel for a portion of the surplus equal to 40 per cent of their requirements.

The United States' plan for helping the wheat growers is simple compared with the entanglement France is contending with.

Analyzing the solution the economists at Washington think that France is moving toward the restoration of free marketing conditions and possible reduction in acreage.

The government last year undertook to restrict the crop by imposing a large tax on production in excess of a specified area. But that did not prevent a crop last year in excess of home needs.

France, like this country, adopted its artificial wheat control policy as an emergency measure, and it has learned that emergency interference with the normal course of trade and industry is likely to raise unexpected problems.

A LINE O' TYPE OR TWO

Hew to the Line, let the quips fall where they may.

THE PATHETIC DEATH in lonesome old age and poverty of Mrs. Tabor, the widow of the once magnificent Senator Tabor of Colorado, will bring out a flood of stories about the senator when he was at the height of his wealth and glory. He decided to do something big for the then drab and somewhat dismal town of Denver and so he built a splendid opera house of imported Italian marble and trimmed in gold, silver, and mahogany. Just a short time before the opera house was to be declared finished and opened with a tremendous splash Senator Tabor strode into the foyer and observed in the center a large painting of a man in ruffs and laces. "Who's that rooster?" demanded the senator of the architect. "Why, senator," replied the architect, "that's a painting made by a great artist of William Shakespeare." "Shakespeare!" snorted the senator. "Never heard of him. Throw him out and put my picture there." Which was done, and there the senator's picture remained for years, and for all I know it's there yet.

—‡—

THE TABOR FORTUNE once ran into many millions, but poor old Mrs. Tabor died in a miserable shack at a mine shaft and had just two dollars left in her pocketbook. Which is a warning that we shouldn't get too swelled up just because we've got a brand new, low topped, streamlined model that glistens so with bright new paint it hurts the eyes of all beholders. And bought on installments. No, money still has a way of vanishing, and a new model car doesn't absolutely guarantee that some day you won't be pushing a wheelbarrow in somebody's junk yard. And glad to get the job at that. So let's all think it over and not go boasting and bragging around.

—‡—

VIA CRUCIS.

(First Friday in Lent.)

Following Thee to Calvary,
That hill of dread and doom,
We see its height drowned deep in light
And all its flowers in bloom;

O lift us clear of fault and fear!
We walk on bloodstained sod,
But far and wide on every side
Flame high the fires of God.

DOROTHY KISSLING.

—‡—

"PANTS BANDITS Make Victims Remove Them; Flee with $104."—Headline. The time is coming, brothers, when we've got to wear suits of mail such as our ancestors did in the middle ages. And we'll have belts made of cast steel and our iron pants welded to 'em and instead of a belt buckle we'll close our belts with a time lock. And keep the key in a safety deposit box. It's the only way.

—‡—

ONE THING about the merry month of March. It does help amazingly as a fruitful topic at a formal dinner. No matter how dull the person sitting next to you, one can always gain a reputation for being a brilliant conversationalist by remarking between the soup and the fish, "Well, March came in like a lion this time, so, of course, it will go out like a lamb." Or, if March didn't act that way, it is equally brilliant to say as one sips his champagne, "Well, March came in like a lamb and that means it's going to go out like a lion." And you can be sure that the lady you say these things to will smile and say: "Oh, you are the wittiest person I have sat next to at dinner. How do you think up those clever things?" In which case you had best say very modestly: "Oh, I don't know. I guess it's a gift, that's all."

—‡—

SOUTHERN HOSPITALITY.

If, my dear, you weren't a guest,
I should find you quite a pest.

ANNELLE GRIFFIN.

—‡—

THE ILLINOIS LAWMAKERS have a bill before 'em, which they will probably pass, calling for a fine of twenty-five dollars on all thumb wrigglers who seek to entice an auto driver to give 'em a free ride. After a while people are just going to use their thumbs to push tacks in with or to wonder what use a thumb is anyhow, just like we used to do.

—‡—

THE NRA HAS BEEN somewhat timidly presented to congress again for continuance for two more years. Some congressmen say they've found many objectionable features retained, but, on the whole, NRA seems to have been put in a new package and completely inclosed in cellophane. Gosh! they just wrap everything in that stuff nowadays.

—‡—

DARK OF THE MOON.

Over the rim of the world he came riding,
Silver spurred and shod with velvet shoon.
Sky and sward went sliding . . . sliding . . .
And a black mantle shadowed the moon.

The silver bridle shown white . . . white . . .
And a white fetlock gleamed in the forest gloom;
But black, black was his cloak, as the night;
Black as sealed earth, or air in a tomb.

Never a sound made his horse's hooves on the ground,
But fear caught a bell-voiced hound in the wood,
And his bayed note told us what he had found
Riding in sable mantle and sable hood.

Where earth and moon had met an hour gone by
He flung from his horse and smote the castle door.
(Three men saw him shadowed on a saffron sky,
And there was blood . . . blood . . . upon the castle floor.)

JOHN DILLON HUSBAND.

—‡—

SEN. HUEY LONG said in his radio speech on the general subject of the administration and Gen. Johnson: "Gen. Johnson is a man who passes himself off as a soldier and a lawyer, although he never smelled powder or heard a cap snap and never tried a lawsuit." Gen. Johnson can talk the loudest, but Huey is much funnier.

—‡—

AND SPEAKING of the administration Huey said: "God save us for two more years from the disaster we have suffered under that gang." I wonder if Huey likes Mr. Roosevelt? R. H. L.

How to Keep Well ♦♦♦ By Dr. Irving S. Cutter

To the limit of space questions pertaining to hygiene and prevention of disease will be answered in this column. Personal replies will be made to inquiries, under proper limitations, when return stamped envelope is inclosed. Dr. Cutter will not make diagnoses or prescribe for individual disease.

[Copyright: 1935: By Chicago Tribune-New York News Syndicate, Inc.]

SURGICAL REPAIR OF DETACHED RETINA.

We depend on the retina of the eye to convey the sense of sight to the brain. This structure, a delicate white membrane, is an expansion of the optic nerve and lines a considerable portion of the eyeball. The retina tells us that we see, just as the olfactory nerve transmits the sense of smell and the auditory nerve conveys sound.

Accident or disease that causes displacement or detachment of the retina may mean loss of sight. Fortunately the condition is not very common. It usually affects persons past middle age and is more frequent in those with myopia or nearsightedness. It sometimes follows an injury in which the eye itself is struck with a blunt instrument. When there is no history of injury the cause is usually a degeneration of the retina itself with the formation of small holes through which fluid is able to pass behind the structure, loosening it from its support.

There is no pain associated with detachment—only a rather rapid loss of vision corresponding to the part of the retina which has become loosened. This condition may remain stationary, but as a rule is gradually progressive, so that the greater portion of the retina becomes detached and vision in the eye is almost or completely lost.

Until a few years ago the treatment of this condition was very unsatisfactory. In fact, so little could be promised from any form of treatment that many dependable ophthalmologists were accustomed to give a poor prognosis from the start and recommend no treatment of any kind.

Within the last few years, following the work of Prof. Gonin of Lausanne, Switzerland, the importance of the holes in the retina previously mentioned has been recognized, and it has been found possible to close these holes by various surgical means. When such holes are closed the retina usually returns to its proper place and vision in the affected portion is restored unless the detachment has existed for too long a time.

The method used by Prof. Gonin depended upon the exact localization of the hole and the insertion of a small cautery point through the outer coats of the eye to its site. Cauterization, if properly applied, resulted in a very small area of scar tissue which closed the retinal defect. This operation was not suitable in cases in which very large or multiple holes were present, hence other means were devised of bringing about the formation of scar tissue. Chemical caustics were used and, later, an electric current that would coagulate tissue. This latter plan has been most successful in the hands of a large number of ophthalmic surgeons. Good results vary from 15 per cent with all types to 75 per cent in especially favorable cases.

Following the operation the patient is kept in bed for about two weeks with both eyes closed. After this time more freedom is gradually allowed, but great care must be exercised for several months. The vision recovered depends upon all the conditions existing in the eye, but in many cases is exceedingly good—even normal. In older persons, however, and in cases where a detachment has existed for longer than from three to five months the outlook is not so favorable.

Naturally the operation for detachment of the retina is a v ry delicate one, but in most large centers of population there are one or more ophthalmic surgeons who have acquired sufficient skill to carry it out successfully.

HIP TROUBLE.

Mrs. F. G. writes: Last night my husband, after lying down for about an hour, could not get up at first. When he did he could not walk right. The trouble seemed to be in his hip. He cannot sit correctly in a chair, but must sit on his right side and hold his leg out straight to relieve the pain. Although he stands straight his right side seems to be crooked, and there is a lump. It looks as though his hip is dislocated. What might this be?

REPLY.

This may be tuberculosis involving the hip or lower spine, or an infection or abscess from some other source. Careful examination should be made.

FRIEND OF THE PEOPLE

Letters to this department must be signed with names and addresses of writers.

IMMIGRATION VISA.

Chicago, March 1.—[Friend of the People.]—My mother lived in the United States for twenty years but did not become a citizen. In 1932 she went back to the old country. Now she wants to come back to the United States. I came to the United States in 1929. I have applied for my second citizenship papers but have not, as yet, received them. What steps should I take to bring my mother back as a nonquota immigrant? I have a steady job and am able to support her. I have two sisters here, both of whom are citizens, and one brother, 18 years of age, who was born here and is still living here. M. G. K.

Under the present law, the mother of a citizen of the United States who is 21 years of age or over is entitled to preference status in the issuance of immigration visas and not to nonquota status. In this case, the writer, after he has become a citizen, or one of the sisters mentioned, if over 21 years of age, may file a petition for the issuance of an immigration visa in behalf of the mother. Application blanks for this purpose, with full instructions thereon, may be obtained at this office, room 718, new postoffice building. FRED J. SCHLOTFELDT, District Director Immigration and Naturalization, Chicago District.

FLYING STORIES

By Test Pilot Jim Collins

MONK HUNTER.

Monk Hunter was a dashing aviator, the only really dashing aviator I have ever known. There was dash to the cut and fit of his uniforms, dash to the shine and the fit of his boots, dash to the twirl and flip of the cane he carried. There was dash to the set of his magnificently erect and darkly handsome head, dash in the flare of his nostrils and the gleam of his flashing black eyes, dash in his violently dynamic gestures and in his torrential, staccatoed, highly inflected speech which he aimed at you as he had aimed machine guns at enemy flyers during the war when he had shot down nine of them.

There was especial dash to Monk's mustache. Only Monk could have worn that mustache. I saw him once without it, and something seemed to have gone out of him like it had gone out of Samson when they clipped his hair. He looked naked and helpless.

It was a big mustache, the kind you see in tintypes of swains of long ago. It bristled, and Monk had a way about him in twirling it that you should have seen.

Poor Monk took off at Selfridge one day in an army pursuit ship. He even did that with dash. He held it low after the takeoff and then started a clean, left, sweeping climb into the blue sky.

We all saw the white smoke start trailing out behind his ship. Then with bated breath we watched the ship slump slowly over from its gestured climbing and nose straight down inexorably toward the ice of Lake St. Clair. Monk's chute blossomed out behind the diving ship just before it disappeared behind the trees.

We all jumped into cars and rushed madly over to where we thought it had hit. We found Monk, unhurt except for the jar from landing on the ice, waving his arms, wildly shouting that the ship had caught fire and to look what the damned thing had done. We looked at the ship, but Monk was still gesticulating excitedly, so we looked at him. He meant to look what it had done to him.

We all started laughing like hell. We were really laughing with Monk, not at him. He appreciated it, too.

His mustache had been burned clear off on one side.

[Copyright: 1935: By The Chicago Tribune-N. Y. News Syndicate, Inc.]

ALONE IN DANGEROUS WATERS

[Nashville Tennessean.]

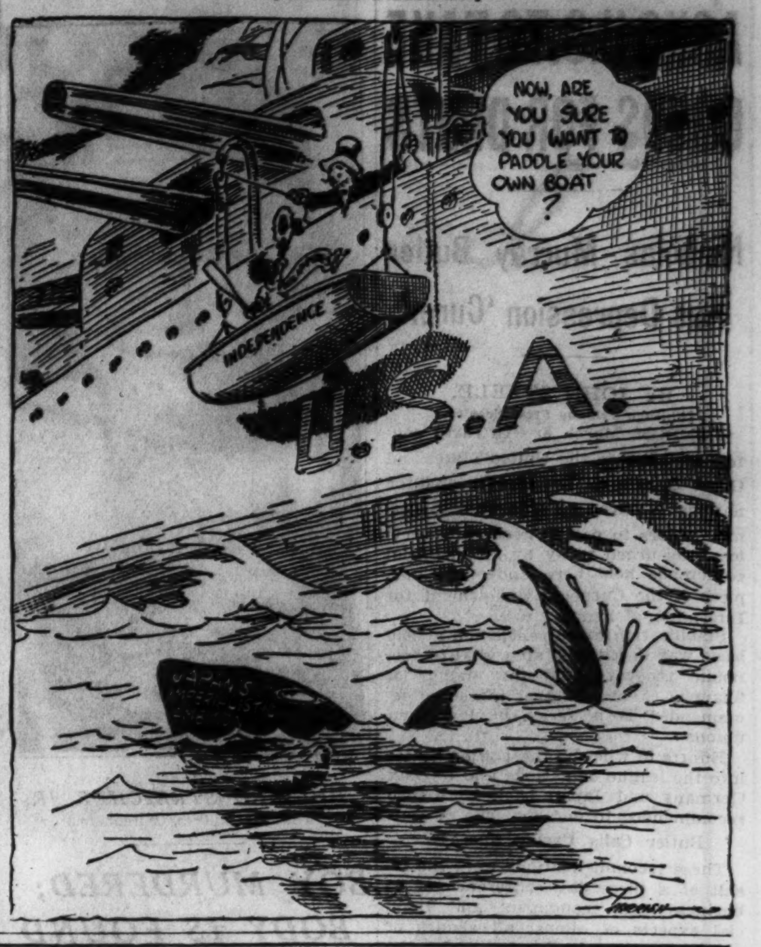

VOICE OF THE PEOPLE

Writers should confine themselves to 200 or 300 words. Give full names and addresses. No manuscripts can be returned. Address Voice of the People, The Tribune.

PREACHER POLITICIANS.

St. Louis, Mo., March 4.—Apropos your editorial of yesterday, "Preacher Politicians":

Is it mere scrambled thinking or is it a trick device which you employ in placing three distinct qualifiers before the word "problems," "political, economic, social," towards the end of your second last paragraph?

While, of course, it is obvious that political action by the representatives of religion is reprehensible, is your own pontifical declaration the last word on the question whether or not social and economic problems are their business?

As though there were no moral and religious implications in the social and economic problems we are called upon to solve!

For example, your own editorial, "An Immutable Law," in the adjacent column affects to make a contribution to the problem of chastity and unchastity. Instead of limiting your ideology to "unalterable biological fact," who but the ministers of religion will motivate chastity by another immutable law, deriving from the same source as biological law, the law of God, the Decalogue which prohibits adultery and unchastity as a sin and rewards continency as being a virtue?

MAX POPPY.

SPLITTING THE DIFFERENCE.

St. Charles, Ill., March 2.—Several months ago you had a very commendable editorial in which you suggested that New York and Chicago have the same time for greater convenience to business, etc. As a suggestion, why cannot New York set their clocks back one-half hour and Chicago set their clocks forward one-half hour, which would give them the same time?

Under the proposed arrangement I would still be strongly in favor of daylight saving time, but would limit the period from May 1 to Aug. 31. During this period the sun is quite high in the heavens and no one would suffer any inconvenience or injury unless it might be that they permitted their imagination to wander.

Personally, I believe that if such an arrangement could be effected it would have many advantages to business men, sport lovers, and the community as a whole. R. E. SMILEY.

SIGN OF SPRING.

Chicago, Feb. 27.—Dizzy Dean's reported grievance against Babe Ruth is rather ridiculous and sounds about as small as the town he came from.

As for Dean panning the Babe, it seems to me that a team known as the Cubs tried that procedure in 1932 with the result—O well, why bring up disagreeable things.

As a matter of fact, Babe will still be the hero of every youngster in the country when Dean is relegated to the well known class: "Let me see, what team did he play with?" E. S. JAMES.

FORECAST CONCERNING MEXICO.

Huntington, Ind., March 5.—THE TRIBUNE has published at various times news about the very grave situation in Mexico which has resulted from the attempt of the new Socialist government there to impose on the whole population a uniform plan of education. On Feb. 1 THE TRIBUNE reported the Mexican government to have acknowledged that there is serious fighting in nine out of the twenty-eight states in the Mexican union.

Will you allow me to give you a piece of news in advance? This may be regarded as unusual, but unusual events are developing in Mexico. My opportunities to know what is going on in our "sister republic" are unusual, since I have correspondents on the border who are in constant touch with the situation.

According to my latest intelligence, President Cardenas of Mexico has recently announced that he will very soon leave the capital for a trip through the nine states where the Cristeros are in fighting form. This will be the signal for the inauguration of a "Red week," and Tomas Garrido Canabal will take the lead at the head of his Red Shirts in a general massacre of the Catholics.

The intention of President Cardenas is to convince the world, if possible, that no responsibility for the massacre rests upon his shoulders, but that the Red Shirts and other radical Mexican elements got out of hand during his absence.

According to the word I have, preparations, accompanied by the utmost secrecy, are going on at the Mexican ministry of agriculture in command of Canabal. However, the plot "transpired," for some of the intended victims of the holocaust are begging me to let the American people know in advance what the plans of their persecutors are.

ROBERT R. HULL,
Corresponding Secretary, Friends of Catholic Mexico.

POLITICAL SCIENCE IN 1935.

Wilmette, Ill., March 6.—When one travels through the country and asks how they are getting along during this depression the answer generally is: Two-thirds of us about here are Democrats at present and we are getting along very satisfactorily; in fact, we are living a more abundant life. One-third is working for the government and is administering the dole, the other third is receiving the dole, and the remaining third—the Republicans—are working early and late in order to pay the taxes to provide the dole.

CHARLES JULES MICHELET.

LIGHT EXERCISE.

Chicago, Feb. 28.—The laborers employed by the south park on the outer drive appear to be taking the rest cure with only light exercise. If this work is being paid for out of relief funds I suggest that better supervision be provided to see that these men do an honest day's work. W. B. H.

FECUNDITY.

Chicago, March 2.—The net result of the government dole [exclusive of a small deserving class] seems to be to have put every submarginal and marginal man on relief. These men and women never worked or worked two or three days a week. There are probably seven million of them in the country. They will not accept work even if offered it. Statistics show their birth rate has gone up 50 per cent in the last year.

The net result in 20 years will be that we will have a large group of children of marginal parents while the virile Americans who have been supporting them in idleness will be worn out and with diminishing families.

These marginal people over 30 who have not worked steadily for a period of two years in the five years preceding 1930 should be sterilized before being put on relief. ULYSSES SMITH.

NO ACCOUNTING FOR TASTES.

Chicago, March 1.—Trite but true is the bromide that we may always turn our radio dials where we choose when any particular program does not appeal to us, but fancy any one not being educated to the degree where he is capable of appreciating a charming personality like Mrs. Franklin Delano Roosevelt. Her well bred, carefully modulated voice, her perfect diction, indicative of the best American and European training, is a genuine treat after the hundreds of strident, monotonous ones we hear so frequently.

We, who are not fortunate enough to be in the position of the consort of the world's greatest leader, would do well to emulate her charitable deeds, and, simultaneously, learn a great deal from her ever interesting radio comments which only an agreeably intelligent woman like Mrs. Roosevelt can so deftly handle. M. M. CASSIDY.

THE PINK SLIP MENACE.

Chicago, March 6.—Did it ever occur to you that the pink slip instead of aiding will retard recovery?

Imagine a credit man or even the mercantile credit rating agency reporting a loss on an enterprise, procured from pink slips, without analyzing the loss or comparing it with balance sheet.

Result: Credit refused, order not accepted, employés turned away from the factory.

No Work Today. GEO. W. EIBECK.

MAC CARTIE VENTURES TO SAY—

Chicago, March 6.—I venture to say that not in another hundred years will a Harvard graduate be elected President of the United States. MACCARTIE.

WHY NOT!

Chicago, Feb. 27.—Could not men on relief rolls be assigned to hazardous crossings for the purpose of assisting pedestrians other than school children? HARRY ZIELINSKI.

ZIPPER

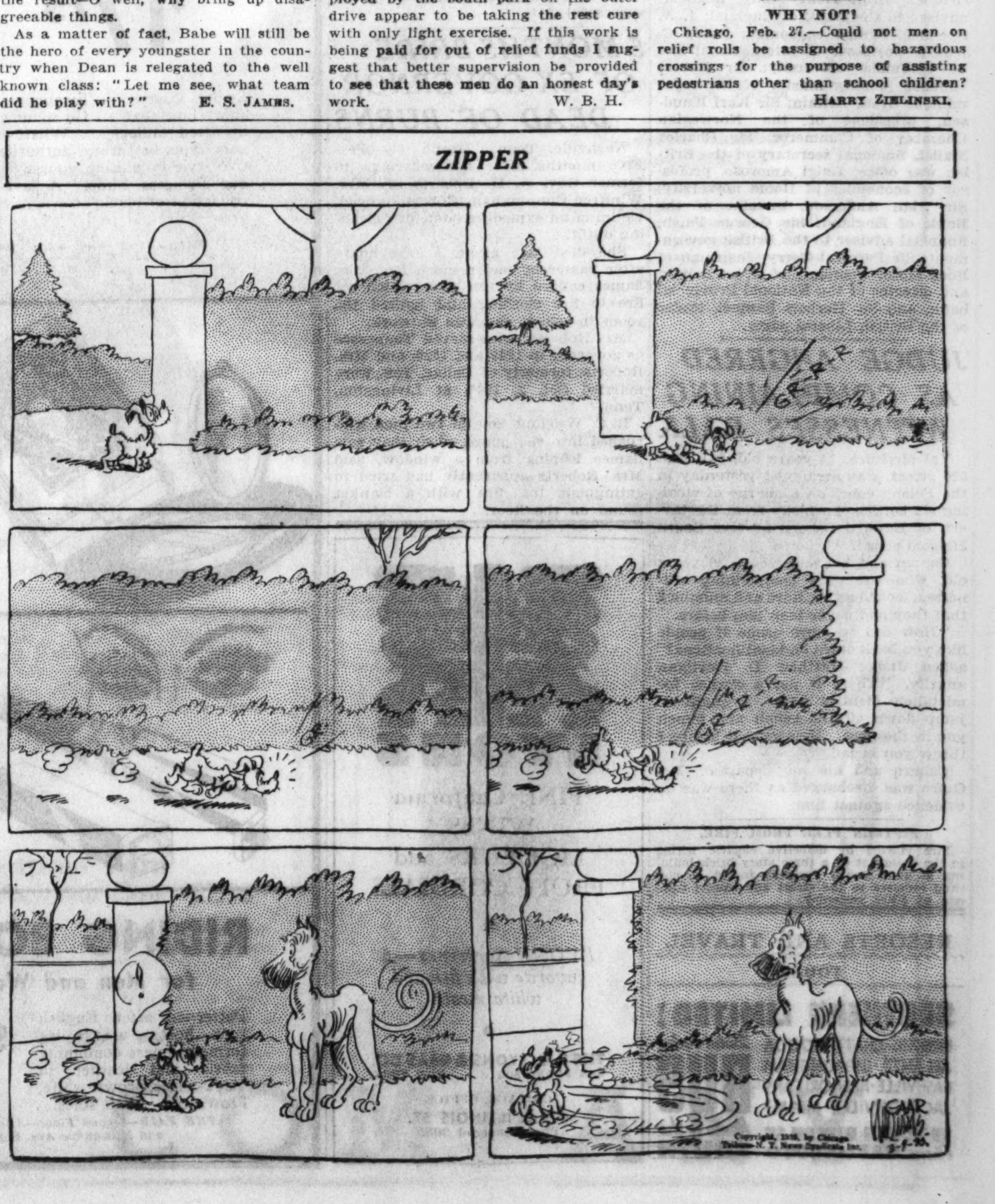

MARSHALL FIELD & COMPANY

Field's formula for Saturday Shoppers is *Spring Inspired*

Heel . . . toe . . . away go . . .

YOUNG MODERN SHOES

$6.50

on the smartest spring feet

Just one look at these gems from our grand Spring collection, and you *know* there's a new trend in shoes and that Young Moderns lead it. Whether they're sturdy sports styles or high heeled frivolous ones, they're the last word in fabrics, leathers, heel heights and toe shapes . . . and obviously foot flatterers to the nth degree!

Flake cloth is the important fabric for this tie trimmed with leather strips. Blue or black.

Sandor cloth toe and patent leather quarter fashion this dressy pump. Brown or black.

All the trimness of a tie and smartness of a sandal in a blue cut-out oxford with very flattering high continental heel.

Gleaming patent leather . . . blue, black or brown . . . in a T-strap sandal. High continental heel.

As smart as all outdoors, a sports oxford of two-toned brown with composition sole.

A sandal oxford with Cuban heel, in blue or brown calf . . . is all novelty, flattery and comfort.

Young Moderns' Shoes Fifth Floor, Middle, Wabash.

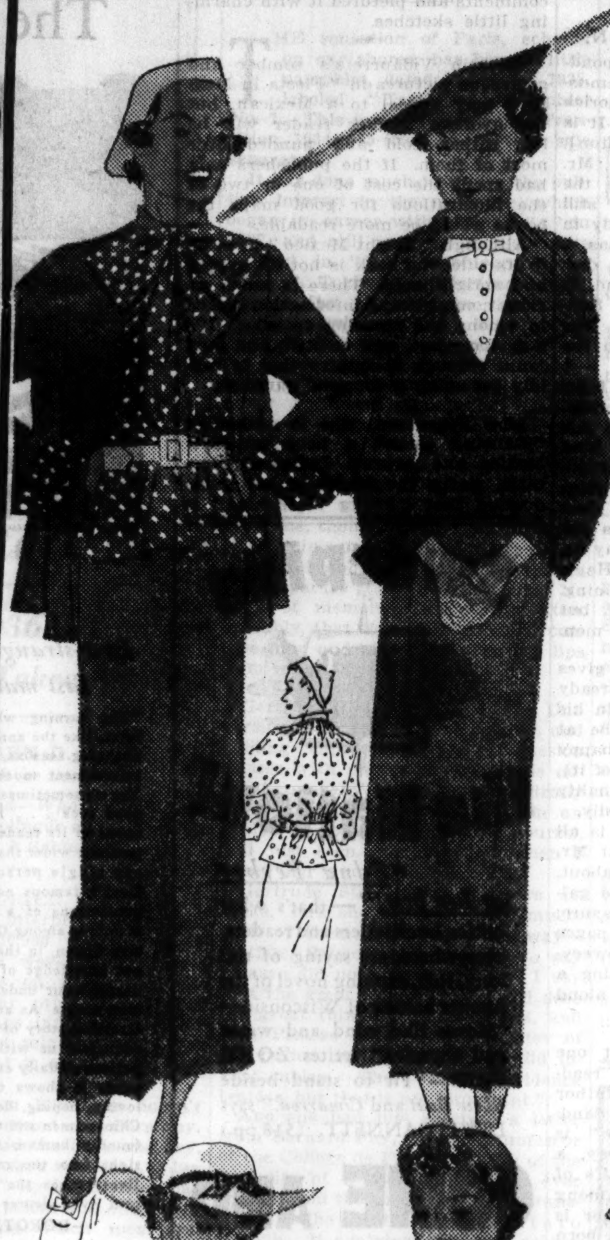

New fashions that steal the show for value!

$15

(left)

Paul Sargent designed this sheer jacket dress with polka dot blouse, and you'll love it! All the new fashion fullness employed with brilliant styling technique in shirred neckline, full sleeves and waist gathers. Navy and navy, brown and brown. 12 to 20.

Quilted taffeta is a fashion favorite this Spring, and a favorite fashion in collar, cuffs and belt on this sheer silk classic daytime dress with white vestee. Charming in black or navy. 14 to 20.

Misses' Dresses, South, State

(right)

Appropriate accents of taffeta in a scarf and leather belt trim brighten this tailored, double breasted, coat style dress. In the shirtwaist manner, it's definitely designed for classic daytime wear. Jade, nautical blue, beige, gray, blue iris, tomato beige. 14 to 42.

Simple and very smart faille crepe one-piece dress with double stitched seams, the new Molyneux diamond point sleeves, high yoke and pique finish. Jade, navy, pumpkin, black, gray, beige. 12 to 20.

Sports Room, Middle, Wabash

Twin dot pure silk ensemble. Light top with dark skirt and jacket. Tiny pleating edges the soft collar. Navy, black or brown. 34 to 44.

Women's Moderately Priced Dresses, South, State

A fine monotone worsted Kelly tweed suit. Bi-swing back, new three-quarters coat and checked acetate blouse. Beige and navy. 11 to 17.

Petite Miss, South, State

(left)

Frog trimming is the fascinating touch on a soft suede crepe dress. Two piece in effect, it's as simple as it is youthful. The shades are sweet and Springlike. Aqua, rose or pottery blue. The sizes are 11 to 17.

Your spring impulse for a coat and dress ensemble is a smart one when it's directed toward a print silk crepe one-piece frock and youthful coat with inset belt. Color, navy and navy, brown and brown. Sizes 11 to 17.

Petite Miss, South, State

Sixth Floor Also Evanston and Oak Park.

Spring Trimmings

Cluster Clips, $1

Fashion accents for your silk or woolen dress. Blue or pink or pearl, they're flattering to your skin and costume and very, very new.

Jewelry Room
First Floor, South, Wabash

A Handsome Handbag, Costume-Right, $3

Born to be worn with suits! A grained calf bag. Big enough to hold loads of gadgets and small enough to be easily carried. Navy or black. Initials are 50c each.

Handbags, First Floor, South, State

Bengal-Ribbed Bracelet Slipons, $1.65

A bracelet with initials tops slim fitting gloves of new ribbed Bemberg fabric. Six button length. Durable, washable. Navy, chamois, white, natural linen, brown, black.

Gloves, First Floor, South, State

A Sailor of Man's Straw, $8.75

Absolutely different, utterly delightful. A perfect partner for your new street costume. Natural, black, brown, navy or red straw banded with a Paisley Patterned print.

Debutante Hat Room
Fifth Floor, North, State

Pert Pique Blousettes, $2.25

These crisp blousettes are perfect complements for the smartest suits. The "two way model" has a scarf that may be worn either as an ascot or open. White, aqua, navy, brown, red, pink. The other has a tucked front and classic vagabond collar. White, peach, maize, pastel blue or gay red. Fresh as Spring itself!

Neckwear, First Floor, Middle, State

All accessories except clips at Evanston and Oak Park

Zephyr Yarn Twin Sweater Sets, $2.95

Think of it! Two darling sweaters for less than the usual cost of one. The novelty weave, gay colors and youthful styles make them doubly desirable. The crew neck model comes in white, melon, capucine, powder blue, green. The bow tie fashion in navy and copenhagen, white and powder blue, brown and pink, brown and aqua. Both in sizes 34 to 40.

Sports Room, Sixth Floor, Middle, Wabash

MARSHALL FIELD & COMPANY

SATURDAY NEWS OF NEW BOOKS

Ferber's Latest in Pace with Other Works

Has Faults and Virtues of Previous Successes.

BY FANNY BUTCHER.

"Come and Get It," by Edna Ferber. [Doubleday-Doran.]

"BOXING the Compass for America" her publishers smartly group Edna Ferber's novels . . . east [American Beauty] west [Cimmaron] home's best "The Girls . . . So Big" and now "Come and Get It," which is near enough home to have the familiarity of neighborliness.

"Come and Get It" is the story of the great paper mills fortunes of Wisconsin . . . a story, incidentally, that stirred some of the local boys into rages of legislative denunciation. Intimating that some of the great Wisconsin fortunes had all the shine of piracy on them, roughshod into nature, uprooted and dug into the natural resources, found gold in its century oil pines and iron . . . some of the loyal Badgers didn't like it and made a public noise about their displeasure when the book was running serially.

What the ardent sons of the Fox river valley and Iron range accomplished, aside from mankind's natural joy in seeing its own name in print, was to run the normally high sales of the book into even more staggering figures. That's [ironically] what denunciation always does for literature.

For those who think that Edna Ferber is the greatest chronicler of American life in print to date [and there are plenty who do] "Come and Get It" will be no disappointment. It has pretty much everything that all of the other books have had . . . and pretty much the same faults for those who keep saying that the first half of "The Girls" was one of the real American novels and "look what happens when an author gets to writing American epics."

"Come and Get It" is a lusty tale of a lusty day, with a hero named [and deserving the name] Gusto, who started life as a cookee in a lumber camp, helping his mother who was the first women cook in Wisconsin lumber camping history. Gusto and Swan Bostrom who was a lumber jack to the day of his death at eighty-five, are the vivid, gaudy heroes of the first half of the book, with Gusto playing before the footlights and Swan back stage in melodrama that has something of the Paul Bunyan dimensions to it.

Gusto, the richest man in Wisconsin, husband of the vinegar-blooded daughter of a New England lumber pirate, his ambition achieved at the price of . . . what is it that makes life full and rich? Romance? Well, anyway, Gusto, who had married his boss' daughter and had inherited the biggest paper mill fortune in the northwest, found himself a little past fifty [where we find him at the beginning of the book] as hungry for romance as a poet of fifteen—hungrier, because he had no hungers for anything else to lessen his middle-aged yernings.

Into Gusto's life to wreck it comes Lotta, the granddaughter of Swan, and from that point on "Come and Get It" is the story of Lotta's piracy rather than Gusto's. Cool, a good girl, with a lovely disposition except when she is crossed, Lotta dominates the pages in a swift rush from frontier waitress to London hostess in an ironic record of billionaire American woman in Europe.

Gusto and his life seem real, and the necessarily sketchy method which is inevitable in a chronicle covering three generations does not dim his reality. Lotta on the other hand seems more of an idea than a reality. . . . Gusto is an individual, Lotta a character in a book. Lotta's homely mother Karie, realer than Lotta, seems rather to be a character with quotation marks than a human being. The reader will not forget her priceless explanation that the exquisite needlework that covered the portrait gallery chairs in the Belgrave square house that Lotta had taken for their London home was "every inch petit pois," but he will wonder however a determined woman could preserve in such inviolable tact her native grammar after the buffetings of eighteen years of European drawing rooms . . . even such a smart gal as Karie, who knew why they liked her.

"Come and Get It" is two distinct books under one roof . . . the story of a swashbuckler of a gaudy age, and the story of another swashbuckler of another gaudy age, the first sketched in vivid lines of reality, the second in less sharp, less memorable lines of satirical inference.

The reader CARES about Barney Glasgow [naturally nicknamed Gusto] whether he likes or dislikes him. The reader—this one at least—cares little about Lotta Glasgow and has a hard time believing the author who keeps telling him how vital and alive and full of zest Lotta is. And that it probably because Miss Ferber herself cares about the Gustos of the world and is bored by the Lottas. She always does best a character that has vitality.

Miss Ferber doesn't "tell 'em," she "shows 'em" that Gusto is a person you'd not be able to miss in a crowd. Lotta is exhibited like the late Edith Rockefeller McCormick's emeralds in a glass case. You take the author's word for it that she is incomparably beautiful and irresistible and you say "what of it?" One of the shrewdest teachers of the art of literature [if the art CAN be taught] gave as a good all round rule that a story was a good one when it "shows 'em" and not a good one when it merely "tells 'em." By that simple standard the first half of "Come and Get It" is a good story, the second half just a story.

But her publishers are right when they say she "boxes the compass for America," for there is no American writer today who makes her readers more America-conscious than does Miss Ferber. She knows it's a good land despite as well as because of its past, its present, and its future, and her readers feel, glowingly, that she is right.

Yes, she convinces them, east, west, U. S. is best.

* *

Mary Pickford's Book.

Already 50,000 copies of Mary Pickford's "Why Not Try God?" are out in the great world doing their bit.

Ferber Story Set in Wisconsin

Edna Ferber whose "Come and Get It," a story of a royal family of the paper making industry of Wisconsin, has just been published. When it was appearing serially there was protest by local Badgers against it for a hint in it that some of the great Wisconsin fortunes had a piratic glamor.

[Paul Stone-Raymor, Ltd., Photo.]

Meetings and Lectures

At the meeting of the Society of Midland Authors this noon at the Hotel Sherman Clara E. Laughlin will be the guest of honor.

Tomorrow afternoon at 3 o'clock at the meeting of the Drama union at Lyon & Healy hall, Gilbert Seldes will discuss "The Dying Stage and the Deathless Theater."

Dorothy Canfield Fisher will lecture on "Why All This Concentration on the Child?" at the Masonic temple, 32 West Randolph street, on Tuesday at 3:30 p. m.

On Tuesday at 6:45 p. m. at Fullerton hall, Art institute, Walter L. Bullock will discuss "Pirandello and the Modern Drama."

At the Winnetka Community house on Tuesday at 8 p. m. Dr. Edgar J. Goodspeed will talk on "Revelation, the Book of Mystery."

Alexander Woollcott will discuss "The Invisible Newspaper" at Thorne hall, McKinlock campus, at 8:15 p. m. on Tuesday.

On Wednesday at 6:45 p. m. at Fullerton hall, Art institute, Samuel N. Harper will lecture on "The Soviet Union and the League of Nations."

Helena Carus, author of "Artemis, Fare Thee Well," will talk on "The Greeks Come Alive" at the Cordon club, Fine Arts building, on Thursday evening at the meeting of the Chicago Library club.

Issue 6,788 Books During 1934; Fiction Far Ahead of Others

We are often asked how many books are published in a year. We might have made a guess that 3,000 was a good round number in the recent subnormal years. The official statistics of the production for 1934 of American publishers [just printed in the official trade paper, the Publishers' Weekly] gives us a jolt by listing 6,788 new books for the year.

Far and away the largest proportion of them were fiction, 1,356. Sociology and economics come next with 622, and religion with 579. There were 503 volumes of poetry and drama published during the year, 466 juveniles, 435 biographies, 314 books of science, 282 books of general literature, and 264 books of medicine and hygiene.

There were 220 books of geography and travel, 186 volumes of philosophy, 164 books on education, 153 technical books, 152 books on the fine arts, 151 books on philology, 143 books on business, 110 on games and sports and less than a hundred books in other fields.

Great Britain published 9,547 new books during 1934, with 1,904 books of fiction.

* *

Roman Empresses.

"Lives of the Roman Empresses," by Jacques de Serviez [Wise], was published in a private, de luxe edition and cherished by bibliophiles. It has just been issued in a popular edition with an introduction by Robert Graves, author of "I Claudius."

English Stage Expert Writes His Memoirs

James Agate Is Author of Amusing Book.

BY FRANK SWINNERTON.

LONDON.—[Special Correspondence.]—A very lively and amusing book of personal memories has taken the town here. It is called "Ego" [Hamish Hamilton], and is the work of James Agate. Mr. Agate is the right age to give the world his memories, for he is still under sixty. He knows everybody in the London theatrical world, has a most intricate knowledge of the drama in both France and England, is dramatic critic of the London Sunday Times [no connection with The Times], and is book reviewer to the London Daily Express.

He has delivered more radio talks on the theater than any other person, and, indeed, it may be that he has delivered more radio talks of any kind whatsoever than any other person. Lucky listeners! For Mr. Agate writes and talks with more spirit than most English journalists. He dares to say what he thinks—sometimes, it may be, a little more than he thinks. He is nearly always excitingly entertaining. He is not only witty in himself, but appreciative of the wit of other men.

A ready talker, a writer who gives the impression of being always ready [but as he properly points out in his book a writer must seem to be at ease whether he is well or ill, happy or unhappy, in the mood or out of it], and a man of abounding personality and energy, he brags delightfully.

"Ego" is well named, for it is all the time about Mr. Agate. But Mr. Agate is well worth knowing about. Moreover, as a store of new and gallant quips the book is full measure; while the names that adorn its pages are innumerable. No wonder everybody in London is either shaking a fist over "Ego" or reading it aloud with consuming laughter.

A less jovial new book, but one which should interest American readers, is the new "life" of the author of that classic children's book, "Sandford and Merton." The "life" is called "The Exemplary Mr. Day, a Philosopher in Search of the Life of Virtue and of a Paragon Among Women" [Faber], and its author is Sir Samuel Haslam Scott. Day, born in 1748, was an early and ardent abolitionist. He also strongly supported the cause of American independence. Having wealth, he formed strict ideas of what domestic life should be, and spent several years in looking for a Spartan wife. He found one, but only after several misadventures.

Having tried to train up a couple of little girls, he realized that neither would be suitable, and pensioned them. Then having dazzled a young woman, he resolved to became a fine gentleman for her sake, and submitted to terrible riding lessons, dancing lessons, and fencing lessons, together with the clamping together of his legs for the cure of knock-knees.

Alas, the ungrateful wench burst into hearty laughter when she saw her improved swain. None the less, though ridiculous, Day was in many ways wise and good, as readers of Sir Samuel Scott's book will find. The book itself is odd and bald in manner, but very attractive, and it is sure to revive interest in Day, whose previous biographer was an American, G. W. Gignilliat.

Two Entertaining Books Give Views of Old Mexico

Two entertaining books on our neighbor across the Rio Grande—one gay and the other rather grave—are "Bright Mexico," by Larry Barretto [Farrar-Rinehart], and "Fiesta in Mexico," by Erna Fergusson [Knopf]. Both are illustrated, but here, too, they differ. Ann Barretto, wife of the author, has captured the gay spirit of her husband's delightfully jovial travel comments and pictured it with charming little sketches.

Valentin Vidaurreta's somber and grotesque pictures in "Fiesta in Mexico" may appeal to a Mexican, but the average Yankee reader will be left rather cold and puzzled over most of them. If the publishers only had spent the cost of one or two of the illustrations for good maps the books would be more readable.

Although "Bright Mexico" lives up to its title, the book is not all gayety and sprightliness. There is much serious comment and information tucked in among the amusing episodes. It's a fast moving, well written, and jolly jaunt through a country that is rapidly becoming a tourists' paradise.

Miss Fergusson, who is author of "Dancing Gods," a book on New Mexico and Arizona Indian ceremonials, warns the reader in her introduction that "Fiesta in Mexico" is not an exhaustive study of Mexican fiestas.

"I have tried to see the outstanding regional and seasonal celebrations and to understand them as fully as possible," she states. "Seen for what they are and with an eye which can also take in the audience, Mexican fiestas offer a varied, unforgettable, poignant picture of the people. For one who is interested in the feeling of this amazing country, trying to find itself, certainly the fiestas offer one easy and delightful approach to Mexico." A. C.

Winthrop Ames Collects 2,500 Names for Baby

Winthrop Ames has compiled a dictionary of first names, 2,500 strong, with their meanings, origins, and nicknames and obligingly called it "What Shall We Name the Baby" [Simon & Schuster]. It might just as well have been called "What Shan't We Name the Baby" because after seeing what some names mean it would be cruelty to wish them on a baby.

Like 100,000,000 Guinea Pigs this book "names names"

SKIN DEEP

The Truth about Beauty Aids—Safe and Harmful

By M. C. Phillips

$2 At all bookstores · VANGUARD

Sweeping the Nation!

"Edna Ferber at her best!"—that's what critics, booksellers and readers, everywhere, are saying of this long, rich, exciting novel of the lumber barons of Wisconsin—"Moves like wind and water and thunder," writes ZONA GALE—"Fit to stand beside *Show Boat* and *Cimarron*," says LEWIS GANNETT. (518 pp.)

COME AND GET IT *by* **EDNA FERBER**

$2.50—*Doubleday, Doran*

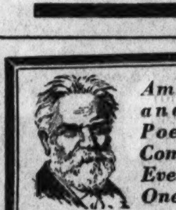

America's Greatest and Best Loved Poems—The Most Complete Collection Ever Assembled in One Volume.

The BOOK of AMERICAN POETRY

Selected by **EDWIN MARKHAM**

"Dean of American Poets"

928 PAGES • 348 POETS

748 POEMS

Includes the masterpieces of Edna St. Vincent Millay, Eugene Field, Bret Harte, Edgar Guest, Longfellow, Poe, Amy Lowell, Sandburg, Hervey Allen, James Whitcomb Riley, and hundreds more.

Cloth $1.50. At Your Bookstore or the Publishers,

Wm. H. Wise & Co., 50 W. 47 St., N. Y.

Recommended by the Book-of-the-Month Club

THIRD PRINTING

I SPEAK FOR THE SILENT

• PRISONERS OF THE SOVIETS •

by VLADIMIR TCHERNAVIN

DONALD ADAMS, Editor of the New York Times Book Review, says in a signed article: "A book which no lover of human liberty can read without horror and indignation."

"A companion piece to *Escape From the Soviets* by Tatiana Tchernavin. The husband's book, however, has the larger significance."—Brooklyn Eagle.

"A behind-the-scenes story as absorbingly interesting as it is revealing and authentic."—Boston Herald.

"A human document of the first rank."—Richmond Times-Dispatch.

At All Bookstores $2.50

HALE, CUSHMAN & FLINT

BOSTON *Publishers* NEW YORK

BOOK EXCHANGE.

ARGUS BOOK SHOP

offers at bargain prices books of

The Limited Editions Club.

TWO MEDIEVAL TALES, Stevenson	$6.00
RIP VAN WINKLE, Irving	$5.75
NARRATIVE OF GORDON PYM, Poe	$6.50
SARTOR RESARTUS, Carlyle	$6.50
TARTARIN OF TARASCON, Daudet	$7.50
CHIMES, Dickens, Rackham illus	$8.75
TARTUFFE, Moliere	$7.25
SNOWBOUND, Whittier	$6.75
UNDINE, Fouque	$7.25
REFORM OF CURRENCY, Dwiggins	$4.75
LA FONTAINE'S FABLES, 2 vols	$9.00
ODYSSEY, Homer	$9.00
ILIAD, Homer	$9.50

Send for complete lists of this series and other de luxe and limited editions.

THE ARGUS BOOK SHOP,

333 So Dearborn-st. Phone Wab. 7528.

WILLIAM TARG OFFERS: HISTORY OF PEOPLE OF ISRAEL, Renan, 5 vols., $6.00; THE BIBELOT, 21 vols., new set, $9.00; CARLYLE'S WORKS, 20 vols., choice edition, $17.50; MONTAIGNE'S ESSAYS, 5 vols., de luxe, $5.00; HAWTHORNE'S WORKS, 15 vols., $7.50; WASHINGTON IRVING'S WORKS, 15 vols., $7.75; SMOLLETT'S WORKS, 6 vols., $4.50; PLUTARCH'S MORALS, 5 vols., $6.50; FIELDING'S WK., 12 vols., $4.50; WORKS THOMAS PAINE, 10 vols., $8.50; ROBERT BROWNING WKS., 10 vols., $6.50; OVER 3,000 choice books added to our stock this week. Come in and browse. WILLIAM TARG, Bookseller, 104 West Chicago-av. Open Eves. and Sundays.

NOTICE—I HAVE 500 FIRST EDITIONS and associated items I will sell very cheap. 3951 North Kostner-av.

A NEW 600 VOL. LIBRARY ON SALE TODAY. Fine books; bargain prices. OWEN DAVIES, 346 N. Clark-st. Sup. 9270.

HARVARD CLASSICS

2 sets, like new, $22.50 and $37.50. Century Book Stores, 1630 W. Madison-st.

The Book-of-the-Month Club offers you

FREE—for your library

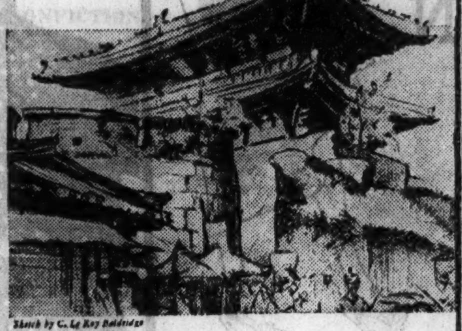

Sketch by C. Le Roy Baldridge

A Great Trilogy Now Complete in One Volume

HOUSE OF EARTH

By PEARL BUCK

Ever-strange China at last made real

"The turning wheel of literary form, like the annual round of the changing seasons, brings perpetual refreshment to the human spirit. Yet we sometimes quarrel with our good luck . . . Every fine novel opens to its readers realms of experience wider than those of his or any single personal life. Pearl Buck's famous narrative of three generations of a Chinese family, is unique among the works of creative fiction, in that it both widens our knowledge of human life and deepens our understanding of human nature. As an absorbingly interesting story of an alien race, it acquaints us with a strange new pattern of daily existence. And because it shows these struggling, loving, hoping, despairing, toiling Chinese men and women to be profoundly human, the author's insight into the meaning of their lives makes the meaning of our own lives clearer to us."

—DOROTHY CANFIELD

WHAT we here propose to you is this: mail the inquiry coupon below to us, and a copy of this fine library edition of *House of Earth* will immediately be put aside in your name, and held until we hear whether or not you decide to join. In the meantime, a booklet will at once be sent to you outlining in detail how the Club operates.

Study this booklet at your leisure; have the members of your family do likewise; you may be surprised, for instance, to learn that belonging to the Club does not mean you have to pay any fixed sum each year; nor, as many people imagine, that you are obliged to take one book every month (you may take as few as four a year); nor even that you are obliged in any month to take the specific book-of-the-month selected by the judges. You have complete freedom of choice at all times. You share in the book-dividends distributed (free books given to members on the basis of their purchases) which have amounted close to $1,000,000 each year for three years. Moreover, you are kept completely informed at all times by monthly reports, without a cent of expense, about all the important new books.

Here is a very interesting fact; over 100,000 families—and highly judicious readers they are, judging by the books they select—now get most of their books through the Book-of-the-Month Club; and of these tens of thousands of people *not a single one was induced to join by a salesman;* every one of them joined upon his own initiative, upon the recommendation of friends who were members, or after simply reading—as we ask you to do—the bare facts about the many ways in which membership in the Club benefits you as a book-reader and book-buyer.

If you would like to receive a copy of *House of Earth*, mail the coupon at once (it is an inquiry merely and involves no obligation); then, after reading the booklet referred to, if you decide to join, the free copy being reserved in your name will at once be shipped to you.

BOOK-OF-THE-MONTH CLUB, INC. N-383

386 Fourth Avenue, New York, N. Y.

PLEASE send me without cost, a booklet outlining how the Book-of-the-Month Club operates. This request involves me in no obligation to subscribe to your service.

Name ____________

Address ____________

City ____________ State ____________

Books shipped to Canadian members through Book-of-the-Month Club [Canada] Ltd.

Recommended for Lenten Reading

MARY BORDEN'S

KING OF THE JEWS

Mary Borden takes up once more the great story she began with "Mary of Nazareth." The book starts where the other ended, on the day of the Crucifixion. It deals with events in Jerusalem and Galilee during the forty days that followed.

"She retells the story in a way that makes it as gripping as any romance . . . the fire of love and faith burning on every page."—*London Times Literary Supplement.*

$2.50 Everywhere LITTLE, BROWN & CO.

MARSHALL FIELD & COMPANY

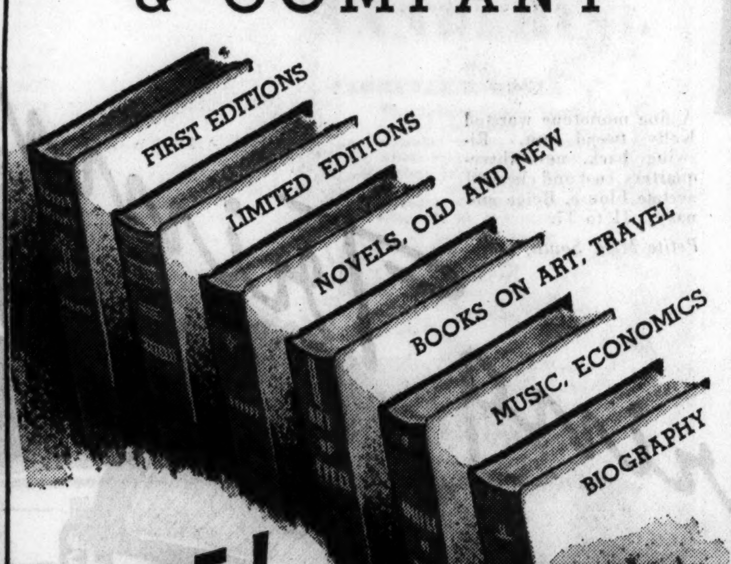

MORE!

Just arrived for our MARCH SALE OF BOOKS

From the Brick Row Book Shops . . . an additional collection, greatly augmenting our selection of first editions. No matter how many times you came in last week, you'll find new books to interest you today.

Thousands of Specially Priced Books

The Theatre, by Sheldon Cheney	$1.70
The Home Book of Great Paintings	$1.70
Historic Houses of Early America, by Elsie Lathrop	$2.50
The Book of Musical Knowledge, by Arthur Elson	$1.70
The Writing Art, by Smith and Lincoln	$ .50
Robinson Crusoe, by Daniel Defoe	$1.20

Book Section, Third Floor, North, Wabash

A Selection of March Sale Books also in our Evanston and Oak Park Stores

NET PAID CITY AND SUBURBAN DAILY CIRCULATION

644,000

Secured without the aid of clocks, cookbooks, cakepans, almanacs and other premiums to subscribers!

Chicago Tribune

THE WORLD'S GREATEST NEWSPAPER

SATURDAY NEWS OF NEW BOOKS

Historian Tells 'The First Year of Revolution'

Allen French Is Author of Comprehensive Work.

"The First Year of the American Revolution," by Allen French. [Houghton-Mifflin.]

IN 1925 Allen French, Massachusetts historian, published "The Day of Concord and Lexington." A day in history does not stand alone and this work made a 295 page volume. Mr. French then devoted himself to "The First Year of the American Revolution," now published. A year of history does not stand alone and this work makes 795 pages.

The bulk of Mr. French's book should not discourage any reader whose interests at any time have been awakened by the war of American independence. The material fully compels the length. The scene must shift from Westminster to Boston, from Whitehall to Cambridge, from Breed's Hill to the narrow street of Sault au Matelot in Quebec, from Concord to Ticonderoga, from the sand and palmetto log barricades of Fort Moultrie at Charlestown to the masonry of Fort St. Johns above Lake Champlain.

The first year was peculiar to itself. Any one from then to now would have trouble making up his mind whether it was a revolution and not war or a war and not a revolution or both or neither. To the British major generals, the people swarming about Boston were damned rebels, but the generals were not sure of it and never quite treated the rebels as such, although fighting them and swearing. To the damned rebels the red-coated major generals commanded ministry troops, not the king's. The colonials even swore their own troops into "his majesty's service" and sent them to shoot his majesty's soldiers.

After the first year many things were much clearer. German troops on Long Island helped to explain George III. The most eloquent voices in parliament, Burke's, Fox's, Chatham's, had spoken for the rebels but the king's subsidies, pensions, bribes, and rotten electorates were more eloquent. After the first year it was, no doubt of it, a war and soon a revolution. The first year, despite its wide range, was virtually New England's and none other's. The reward for so much daring was the subsequent New England immunity from any British general's idea of conquest. The war went elsewhere.

Sir William Howe in defending himself before parliament for going to Philadelphia and not to Albany to help Burgoyne asked his critics to consider that Washington would have followed him north and the New England militia would have speedily collected to its commander of the first year, a "militia," he said, "when brought into action, the most persevering in all North America."

Sir William, deeply bitten at Breed's Hill and refusing another challenge on Dorchester Heights before he sailed away from the leaguer about Boston, doubted the wisdom of raising the hornets again. He may have been right.

The story of the New England militia, which despite its faults was so perservering, has taken eight years of Mr. French's research in times when new source material has been put at the historian's disposal. New England's situation with regard to Canada and its participation in the wars against the French had produced in Massachusetts, Connecticut, New Hampshire and Rhode Island a soldiery officered by men of experience in a number of campaigns, but when the colonials needed to use their army to maintain their rights against acts of parliament and purposes of the king they had first to reorganize it in a great hurry. No other historian has covered these military problems so thoroughly.

At least half of the colonels were loyalists and the regiments could not be called out except by order of men under the influence of the royal governors. Before the fighting was precipitated at Lexington and Concord, the colonials had drawn the minute men out of the militia and were raising a force quaintly known as the Army of Observation. They also were purifying the old organizations of loyalists. With these makeshifts they closed in on the city. Then they recruited the Eight Months army for the siege. When the enlistments expired the men went home, as if the whistle had blown for a change of shift. Still another army had to be raised. "Could I have foreseen what I have, and am like to experience, no consideration on earth should have induced me to accept this command," Washington wrote to Reed. He may never have understood the peculiarities of the Yankee temperament which tested his patience.

Men who had apparently committed their lives and the future of their people to a desperate enterprise would insist upon rights which their rural general expected to be the first included in the general sacrifice. The truth is the Yankees were cantankerous, but the very quality which at times drove their Virginia commander-in-chief to despair was the quality which had brought them to the front, musket in hand, to assert their freedom. From the first, they insisted upon being in the companies and regiments of their neighbors. They insisted upon officers from their own colonies. Although this obstructed the extemporization of the army, it may have been based upon a sound consideration. The Yankee relied on his neighbor at his side.

They were cantankerous about their pay. The New Englanders were accustomed in military service to be paid by lunar months. When Washington tried to change to the calendar month he almost started a revolt.

Admiral Graves' British fleet had its supplies from rebel towns, although the mariners of the towns went to sea to capture British supply ships, to carry cattle off the islands under the British naval guns and even thought of sending out whole boats to attack the warships.

The first year, the dawn of the revolution, was brighter than its noon. The prudent statesmen had obtained a general from Virginia, had committed the Continental congress to attack on Canada, had drawn in the other colonies, had won over the conservatives and prevailed over the loyalists. The skies were to darken but the issue cleared. Mr. Jefferson was about to pick up his pen.

C. R.

From "Highland Twilight"

One of the illustrations in "Highland Twilight," by Neil M. Gunn, a novel of the highland clearances of the 19th century. The wood cuts are by Freda Bone, niece of Muirhead Bone.

Mystery of the Week

BY MORTIMER QUICK

At last here is something so fresh and new and different in mystery stories that every one ought to stand up and cheer. For Sir Malcolm Campbell has written a story of motor racing that breaks just as many records as he has smashed in his triumphant career.

"Salute to the Gods" [Putnam] he calls it, and, by golly, you feel that these racers are gods from the first word to the last. There is an enormous amount of technical detail and terms, but the rankest layman, if he has any interest in sport as sport and competition as an aim toward better things rather than a mere effort to beat the other fellow, must read it through with bated breath. The curves, corners, and surfaces of the great racing routes of Europe become familiar ground, heroic like the battlefields of war.

The story concerns an English racing team dogged by tragic bad luck, losing men and cars inexplicably. They go into each race bravely, but it's a poor, pale heart that isn't in the readers' mouth as each race starts, runs its course, and contributes its victim.

On top of all this the book has much of the honest charm and literary quality of "Night Flight" and is so expert, so completely knowing in content and technique that you wonder how a man who does the thing so well as Sir Malcolm can possibly know how to so well describe it, practically, psychologically, and sentimentally.

"Salute to the Gods" is one of those highly specialized books that is too good to miss and must, I think, have an enormous success. It is full of the hard beauty of mechanism, the sharp poetry of speed, besides being a bang-up mystery story that hits on every cylinder.

For these who like more static hazards, G. D. H. and Margaret Cole, those conjugal British writers who swing from economic treatises to murder stories, have just produced a good example of the latter. "The Big Business Murder" [Crime Club] is all about an engaging swindler and the cropper he and his associates come when financial misfortune overtakes the world. It has a competent ring, as why shouldn't it? And it is incidentally a good story, if not a thriller of the first water.

Inspector Wilson of Scotland Yard, who graces the Coles' stories, gets to the bottom of the crime with his accustomed quiet zeal. The book is highly recommended to readers who like a good, practical mystery neatly and entertainingly recorded.

Kiplinger Fixes Date Inflation Will Start Here

Predicts 1936 Is Time for the Takeoff.

BY REUBEN D. CAHN.
[Chicago Tribune Economist.]

"Inflation Ahead—What to Do About It," by W. M. Kiplinger and Frederick Shelton. [Simon & Schuster.]

MR. KIPLINGER, who for a good fee interprets Washington for 20,000 business men through a weekly letter, now makes 25 letters on inflation available at a popular price. He comes right out and says inflation is ahead and advises what might be done for protection against it or even to take advantage of it.

But by inflation Kiplinger doesn't mean what happened in Germany. And some will read the book and say, "Well, Kiplinger says we aren't going to have inflation." By inflation he has in mind a rise in prices and other concurrent conditions which mean recovery to many people. The upward move, he thinks, will come through the increased use of bank deposits rather than by the operation of paper money printing presses. Largely as a result of government spending, private commercial bank accounts have been increasing, and are now as large as any time in history. When these bank accounts are put to work stocks, bonds, commodities and real estate will soar.

But Kiplinger does not stop here. He fixes the date of the flight of prices, the altitude and the flying time. He ceases to be a Washington reporter and becomes a fortune teller. Kiplinger gives 1936 as the year of the take-off, says the movement will go on until 1940, whereupon 1929 will be reënacted—and thereafter another depression. Stocks will go up 100 to 150 per cent, bonds 25 per cent, commodities 50 per cent at most, and real estate belatedly but substantially, with no percentage specified.

Thus, Kiplinger joins some other famous predictors. Hoover saw in the crystal prosperity just around the corner, but when the corner was reached prosperity was nowhere in sight. Gen. Johnson, as he put on the NRA crown, announced that six million men would be back to work in six weeks. He took a position as a bad guesser alongside the ex-President. Maj. Angas, the English stock forecaster, had no better luck last summer when he wrote that there was to be an American stock boom right away. From this soothsayers now should see that to be long-lived they must avoid being specific—or be specific about the very remote future. This was a technique oracles at Delphi and Dodona understood.

Kiplinger has given himself more time than Hoover, Johnson and Angas allowed themselves, and therefore has a longer time before meeting the acid test. Anyhow, time now works in favor of the forecaster of better days, for we have always had recoveries from depressions. And the reward to a good guesser in such an important matter is bound to be substantial.

Paris Aroused Over Reply to Gertrude Stein

Six Declare "Autobiography" Is Inaccurate.

THE sensation of Paris, echoing on our shores, has been a little pamphlet, dated February, 1935, labeled "Transition Pamphlet No. 1. This is a supplement to Transition, 1934-1935 (No. 23). Not for sale separately."

It has done much to revive the public's interest in the magazine, which began its career with a small "t" in 1927, and still more to requicken its interest in "The Autobiography of Alice B. Toklas," by Gertrude Stein. Six of the famous who appear in "The Autobiography" have taken their pens in mighty hands to point out inaccuracies of memory or of judgment on the part of its author. "Testimony Against Gertrude Stein" the symposium is called, and its contributors are two painters, the founder of Dadaism, the founders of transition, and a well known Parisian literary luminary. Their "testimony" lacks the spice, though not the sharpness, of Miss Stein's memoirs, which are rather a remembrance of things past than a contemporary stenographic report. No book of memoirs was ever written, probably, that did not occasionally confuse time and place and even the lips from which issued a bon mot.

Gertrude Stein, who is at the University of Chicago giving lectures and holding conferences and discussion classes with chosen students (the curiosity seekers are kept out as firmly as nonmembers are banned from an exclusive country club golf course), had just seen the pamphlet when I asked her about it.

Gertrude Stein never answers attacks, but she did say this much: "All of them go out of their way—Matisse, Salmon, and Braque—to say Picasso did not invent cubism. I say that the great man of his period does the great thinking of his period, and that Picasso is the great painter of the period, and, therefore, he did invent cubism. There is other evidence besides, but that is not important."

And she had just received a letter from Bernard Fay, youngest professor of the College de France, author of the best life of Benjamin Franklin ever written, and the Frenchman who translated "The Autobiography" into French. It contained amusing echoes of the controversy, and I cabled to ask him if I could have part of the letter to print. And here it is.

"Paris is very queer," he writes (he had just returned after a visit to America); "subdued, but grumbling; rather empty, but not unamusing. First, there is the big Jolas-Tzara-Matisse outburst against you and me—a gallant crusade, made up of Jolas (Maria), Jolas (Eugene), Tzara (Tristan), Salmon (Andre), Braque (Georges), and Matisse (Henri), who have published a special issue of Transition to fight us. It's nice of the Jolases to spend whatever is left of their money and brains to advertise for us.

"These ladies and gentlemen are accusing you not to understand painting and me not to understand French. Coming from such great and clear minds, it's pretty good. I am not planning to answer. But it makes a good noise and it's lots of fun. I saw Salmon today, and he looked most horribly embarrassed. He claims, they say, that the way he was drunk at the Rousseau dinner is not the way you describe him to be drunk. It's a fine point—and a pretty good story, the story of a drunken man who is able to give a clearer account of his drunkenness than the onlookers. Yes, really, it's fun."

They do this sort of getting worked up over literature so well in Paris! The only time American literature ever drew blood, so far as I know, was when a paranoiac gentleman who thought his sister was the heroine of "The Fashionable Adventures of Joshua Craig," by David Graham Phillips, shot the author dead in the street.

F. B.

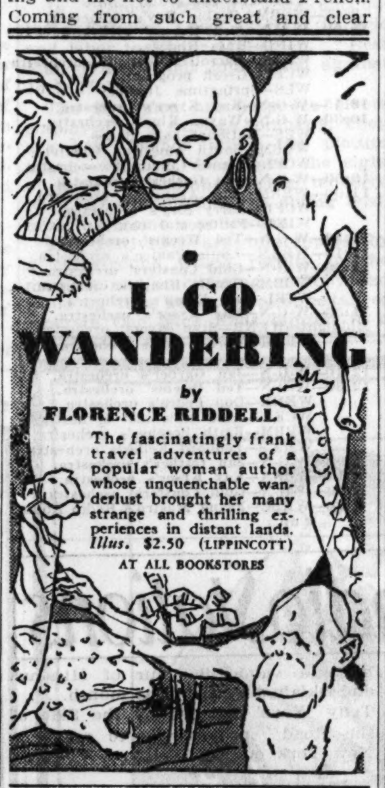

BEST SELLERS

FICTION.

"Come and Get It," by Edna Ferber.
"Forty Days of Musa Dagh," by Franz Werfel.
"Heaven's My Destination," by Thornton Wilder.
"Lost Horizon," by James Hilton.
"Cast Down the Laurel," by Arnold Gingrich.
"A House Divided," by Pearl S. Buck.

NONFICTION.

"Personal History," by Vincent Sheean.
"Rats, Lice, and History," by Hans Zinsser.
"Skin Deep," by M. C. Phillips.
"While Rome Burns," by Alexander Woollcott.
"Inflation Ahead," by Willard Kiplinger and Frederick Shelton.
"The American Diplomatic Game," by Drew Pearson and Constantine Brown.

AMONG THE NEW BOOKS

FICTION.

Of Time and the River, by Thomas Wolfe [Scribner's], is an epic of the quest and pilgrimage of youth.

Young Gentlemen, Rise, by Travis Ingham [Farrar & Rinehart], tells of the generation that was raised during prosperity and came out of college facing the depression.

Shepherdess of Sheep, by Noel Streatfeild [Reynal & Hitchcock], portrays the life of a governess who sacrificed everything for the children under her care.

NONFICTION.

Moscow Carrousel, by Eugene Lyons [Knopf], is a revealing and interesting picture of the Red capital and its people.

Ten Thousand Public Enemies, by Courtney Ryley Cooper [Little-Brown], tells of the workings of the division of investigation of the department of justice.

The Great Wall Crumbles, by Grover Clark [Macmillan], gives a vivid picture of China today against the background of her past.

ABOUT PLACES.

Southwest, by Laura Adams Armer [Longmans], pictures the desert, the mountains, the Indians, and the historical background of the southwest.

A Western Wind, by Charles S. Brooks [Harcourt-Brace], gives the author's impressions of the Pacific coast.

SHORT STORIES.

Marianne in India, by Lion Feuchtwanger [Viking], contains eight stories by the author of "Power."

"Sancroft Sisters" Is Highly Efficient but Uninspired Novel

"The Sancroft Sisters," by Beatrice Curtis Brown [Putnam], is one of those highly efficient but uninspired English novels that are at once the despair and the hope of American novelists. The despair because there is a facility about even the second or third rate English novel that few American novelists ever acquire. The hope because somehow such novels, while they seem excellent as novels, lack the vitality that even very lowly American novels somehow have.

"The Sancroft Sisters" is pleasant, modern, Austen-ish fiction about three sisters, orphaned after their childhood, working out their youth and, later, womanhood, in marriage and jobs.

PRIVATE LIBRARY SALE

FIRST EDITIONS
RARE BOOKS
AMERICANA
ART

DRAMA ESSAYS NATURE ECONOMICS PSYCHOLOGY HISTORY STANDARD SETS MUSIC POETRY TRAVEL PHILOSOPHY SOCIOLOGY

Every Book and Every Set a Bargain.

BRENTANO'S
63 East Washington St.
Daily Delivery Phone RANdolph 4580

Here's the KEY to the NEW Knowledge

The New Merriam-Webster

Opens up for You All the Cultural and Practical Knowledge of Our World

NEW KNOWLEDGE—a vast fund of it—has been created in every field of thought and action during the past eventful quarter-century. No one can hope to carry it all in mind, but everyone can have it at his fingertips for instant reference. The New Merriam-Webster is the KEY to the NEW KNOWLEDGE in every Science, every Art, every subject of practical or cultural interest. This great new book offers the largest amount of information ever put into one volume.

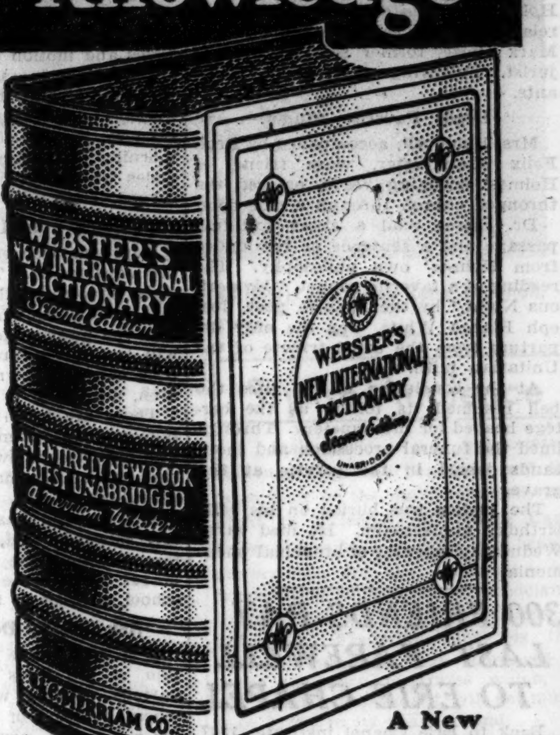

A New Creation

WEBSTER'S NEW INTERNATIONAL DICTIONARY Second Edition

For a hundred years, in successive editions, WEBSTER has been the *foundation book.* Now the greatest Webster of all has been completed—entirely remade and greatly enlarged to cover fully the vastly greater knowledge that is ours today. No other work can compare with the New Merriam-Webster. It contains more subjects than any other book ever published. It was made by the most authoritative Editorial Staff ever created.

The Greatest Single Volume Ever Published

600,000 Entries—The Greatest Amount of Information Ever Put Into One Volume.
122,000 Entries Not Found in Any Other Dictionary.
12,000 Terms Illustrated. Magnificent Plates in Color and Half Tone.
Thousands of Encyclopedic Articles Wonderfully Rich in Information.
35,000 Geographical Entries. 13,000 Biographical Entries.
Exhaustive Treatment of Synonyms and Antonyms.
Definitions Absolutely Accurate and Easy to Understand.
Thousands of Etymologies Never Before Published.
Pronunciation Fully and Exactly Recorded.
3350 Pages. New from Cover to Cover. Cost $1,300,000.00.

The Greatest Corps of Editors Ever Organized

Under the leadership of William Allan Neilson, President of Smith College, as Editor in Chief, the greatest corps of editors ever organized was created to make this volume and to maintain the Merriam-Webster reputation for "supreme authority." Every technical subject has been handled by a specialist. Dean Roscoe Pound of Harvard, for Law; President Joseph Sweetman Ames of Johns Hopkins, for Physics; Professor Harold H. Bender of Princeton, for Etymology, are representative of the unassailable authority back of this new Merriam-Webster.

At Bookstores or Stationers Or Mail Coupon for Free Pamphlet

It is obviously impossible in such small space to give an adequate description of this epoch-making book. There are scores of striking features that cannot even be mentioned here. So that you may realize fully why the New Merriam-Webster is the greatest single volume ever published, we will be glad to send you without cost or obligation a most interesting and handsomely illustrated pamphlet containing full information, sample pages, and specimen color plates. Mail the coupon for this splendid pamphlet.

Government
Science
Law
Education
Literature
Geography
Architecture
Astronomy
Chemistry
Engineering
Exploration
Geology
Invention
Medicine
Music
Physics
Physiology
Zoology
and every other subject of practical or cultural interest.

G. & C. MERRIAM CO., Springfield, Mass.
Please send me without cost or obligation your illustrated pamphlet describing Webster's New International Dictionary, *Second Edition*—The new Merriam-Webster.
(Chicago Tribune 3-35)
Name..
Address..
City.. State..........

THE STORE FOR MEN

MARSHALL FIELD & COMPANY

Today . . . at 3

ARNOLD GINGRICH

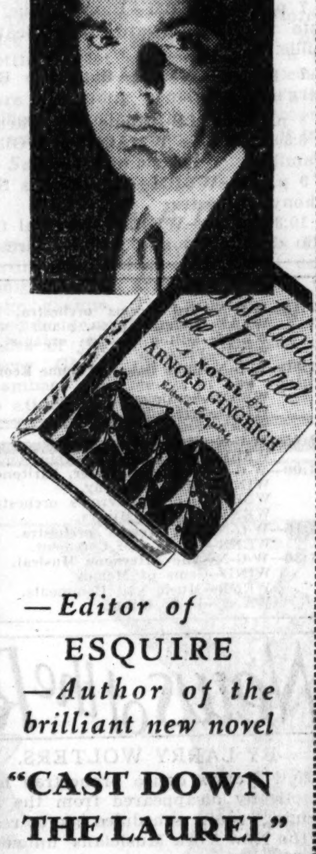

—Editor of ESQUIRE
—Author of the brilliant new novel
"CAST DOWN THE LAUREL"
will give a brief talk on
"The Break for Young Authors Today"
and autograph all copies of his book purchased at this time. In addition, an original, autographed etching will be given with every copy of the book purchased at this party.

Mr. Gingrich will be introduced by
GILBERT SELDES
and in addition—
a number of original *Esquire* drawings in color will be on exhibit, as well as some of the actual "Little Men" that have made *Esquire's* cover so famous!

Note the place—
Second Floor
The Store for Men

JUST PUBLISHED!

10,000 PUBLIC ENEMIES

By Courtney Ryley Cooper

The inside story of the way the Federal Bureau (until recently called "the Division") of Investigation operates in its nation-wide war on crime . . . the TRUE accounts of the captures of Dillinger, Floyd, Nelson, Barker, and others . . . "what the newspapers have never told . . . "Packed with thrills" (Harry Hansen, N. Y. World Telegram); "Exciting, thrilling, bloody and true" (Lewis Gannett, N. Y. Herald Tribune).

Three Printings Before Publication, totaling 10,000 copies! With 38 illustrations. $3.00

J. EDGAR HOOVER, Director, Federal Bureau of Investigation, U.S. Dept. of Justice, says in his Foreword:
"I am most happy that Mr. Cooper has chosen to tell the story of crime as it exists in America and the efforts of the Division of Investigation to outwit and punish the violators of laws . . . Certainly, to my mind, there is no writing man more thoroughly equipped for the task."

LITTLE, BROWN & CO.

ARDEN ACRES

Second printing before publication!

"A delicious tale: the Chapins, even including the lazy Loretta, are lovable people; and Gram is superb."—*Lewis Gannett, N. Y. Herald Tribune.*

"I'd stake my last pair of shoes on ARDEN ACRES."—*Charles Wagner, N. Y. Mirror.* $2.00 at bookstores

by Jessica Nelson North

HARCOURT, BRACE & CO., N. Y.

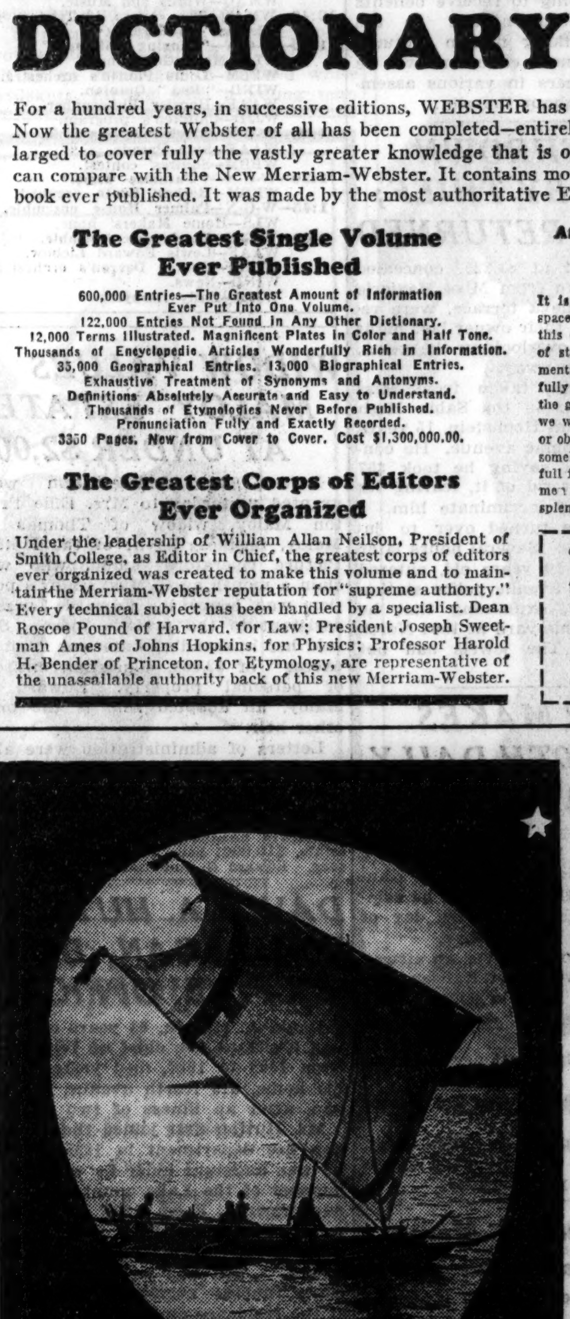

JOYS NEVER LOST

The joys of travel are joys never lost. Thrilling at the moment of experience, they remain to enrich memory. Next to the inspiration and pleasure of viewing some famous city or lovely landscape are the kindling recollections of them when you return. When the whole world beckons, what are your plans?

A good way to start to plan your next vacation so as to get the maximum enjoyment from it is to read tomorrow's Sunday Tribune Travel Directory. It will contain many worthwhile suggestions. And for details of costs read the announcements of the resorts, tourist agencies and transportation companies in tomorrow's Tribune.

READ THE TRAVEL DIRECTORY IN TOMORROW'S TRIBUNE

PRESIDENT SEES BURIAL RITES OF JUSTICE HOLMES

Supreme Court Also at Arlington.

(Pictures on back page.)

[Chicago Tribune Press Service.]

Washington, D. C., March 8.—[Special.]—On a sloping hillside of Arlington cemetery, bivouac of national heroes, Oliver Wendell Holmes, retired justice of the United States Supreme court, was buried this afternoon with military honors. A sleet storm pelted the bared heads of national dignitaries during the services.

Seven members of the court on which he sat for almost thirty years watched as the gray coffin was lowered into the grave. Close by is the grave of former President William Howard Taft with whom Justice Holmes served when the former was chief justice of the court.

President Roosevelt joined the funeral cortège at the great main gate of the cemetery where the flag draped coffin was transferred to a gun caisson. Mrs. Roosevelt attended the rites at All Saints Unitarian church.

Brief Services at Grave.

The services at the grave were brief. The army band played "The Battle Hymn of the Republic," which Justice Holmes had sung at campfires during his civil war days. The Rev. Ulysses G. B. Pierce read a eulogy which the late justice gave many years ago on the death of a Massachusetts jurist.

"'We accept our destiny to work, to fight, to die for ideal aims,'" the minister read Holmes' words. "At the grave of a hero who has done these things, we end, not with sorrow at the inevitable loss, but with the contagion of his courage; and with a kind of desperate joy, we go back to the fight."

The coffin was then slowly lowered. As it disappeared into the grave an army firing squad volleyed six shots. And an army bugler sounded taps.

The services at the church were equally simple. As a bell tolled, the body of the jurist was brought into the church. Following the coffin was Edward E. Holmes, nephew of Justice Holmes and his only surviving blood relative. By his side were his wife and Mark Howe, former secretary of the jurist. Following were colored servants.

Reads Favorite Sonnet.

Mrs. Roosevelt, accompanied by Prof. Felix Frankfurter, close friend of Holmes' declining years, entered the thronged church through a side door. Dr. Pierce read a short scriptual passage and a sentence or two culled from Holmes' own philosophy. The reading of a favorite sonnet, "Mysterious Night," by the Spanish poet, Joseph Blanco White, was the only departure from the usual tribute of the Unitarian faith.

At the conclusion of the rites the bell resumed its tolling as the cortège headed for the cemetery. Throngs lined the funeral procession and thousands joined in the service at the grave.

The justice was buried on his 94th birthday anniversary. He died early Wednesday morning of bronchial pneumonia.

300 FRIENDS PAY LAST FAREWELL TO ERIE CHAPEL

Back to Erie Chapel institute, 1347 West Erie street, last night went 300 former associates and friends to pay their farewell respects to the building which has housed the Presbyterian chapel and social center for the last forty-nine years. It will be their last visit, for on April 1 the old building will be razed to make way for a new $90,000 plant.

Following the tour of the premises led by Miss Florence Towne, for twenty-one years the superintendent, the guests heard Walter C. Gielow, president of the board, tell the plans for the new institute. It will be in two units, a two story church with a connecting community house. Quarters for residents will be on the second floor of the community house, and at the rear of the church will be a gymnasium. The basements of both buildings will be utilized. The new plant was made possible by a gift from the late Hannah Templeton of Evanston.

Erie chapel was a Presbyterian church and mission until 1918, when it became a neighborhood center. During the construction of the new building the institute will be housed in vacant stores across the street.

COLLEGE GIRLS WILL DANCE IN CHURCH SUNDAY

Columbia, Mo., March 8.—(AP)—Ten pretty girls of Christian college—alma mater of Fan Dancer Sally Rand—will dance their interpretation of hymns at the First Christian church Sunday night.

Dances may be made a regular part of the church services, the Rev. Dr. C. E. Lemon, pastor, said today. Just now they're in the "experimental stage."

Unlike the recent dances of Ruth St. Denis at New York's swank Park avenue Presbyterian church, the dances here are designed solely to interpret the old hymns—not to give "individualistic religious expression."

The occasion will be the regular weekly Christian student congregation meeting.

2 Pseudo Legionnaires Sell Poppies; Are Sought

Herrin, Ill., March 8.—(AP)—Two men posing as Legionnaires wearing Legion caps and Legion buttons appeared here yesterday for a short time selling bogus poppies and then disappeared before Legion officers could apprehend them. Commander Harold Lounsbury notified State Adjutant William Mundt and requested him to broadcast it to all posts in the state in an effort to catch the impostors.

Dr. S. B. Dimond, 71, Sole Albany, Ill., Doctor, Dies

Albany, Ill., March 8.—[Special.]—Dr. S. B. Dimond, 71, died of appendicitis in Jane Lamb hospital in Clinton this morning. He was Albany's only physician and had practiced in Whiteside county for four decades.

LITTLE ORPHAN ANNIE: The "Little Princess" Speaks

EDUCATION FILMS GAIN POPULARITY IN CITY SCHOOLS

Director Tells How System Works.

A constantly growing project in visual education which carries knowledge to the city's children in the form of slides and motion pictures is explained by Paul G. Edwards, who directs the work of the department from his headquarters in the old Kinzie school at Ohio and La Salle streets.

The activity of the department is shown by the fact that last year the circulation of motion picture reels in Chicago schools reached 30,000 and the circulation of slides for stereopticon machines reached 758,000. In 1929, when Mr. Edwards was assigned to the department, the circulation of motion picture reels was 647 and slides 398,000.

U. S. History Told in Films.

The department starts serving the children in the first grades with slides that illustrate words by means of pictures.

As the child moves upward through school he has an opportunity to follow his country's history in motion pictures. He sees the development of commercial progress and he studies the graphic portrayal of foreign countries, their customs and work. He has a chance to see the world's story in slides and motion pictures.

Mr. Edwards says that Monday is the busy day for the department. An average of 125 schools send their messengers to the office every Monday morning to obtain reels and sets of slides which have been previously reserved.

Each Film Lasts 5 Years.

Fourteen workers are included in the department. The group includes girls who paint the miniature slides and technicians who repair, splice, and title the motion picture films. A film will last five years, and during that time can be shown to a million children, according to Mr. Edwards.

There are 2,000 reels in the collection and approximately 70,000 slides. The department owns 125 motion picture projection machines, which are loaned to schools.

The demand has become so great, Mr. Edwards said, that he has been forced to limit the use of any one film or set of slides to one week in each school, instead of two.

Ask Bids on Delivery Service.

A change in the manner of distribution of the films and slides to the various schools will also be made when the board of education contracts for a delivery service, bids for which have already been advertised. At the present time children from the schools go to the department headquarters to get slides and films. This practice subjects the childr to trafic hazards and loss of school time, Mr. Edwards said.

According to Mr. Edwards, the teachers are going to receive benefits from visual education, too. In the near future talking motion pictures made by prominent educators will be shown to teachers in various assembly halls throughout the city.

PURSE THROWN AWAY BY THIEF; GEMS RETURNED

Jewels valued at $1,225, concealed in a purse stolen from Miss Marjorie Salter, 2343 Geneva terrace, were returned intact to their owner last night after the thief, overlooking the gems, threw the purse away.

The purse was taken from Miss Salter, a teacher in the Sabin High school, by William Hochstein, 15 years old, of 2016 Potomac avenue. He confessed to police, saying he took $57 from it, then got rid of it, fearing its possession would incriminate him.

Hochstein was turned over to juvenile authorities. Several hours later Joseph Kapzor, 10 years old, entered the West North avenue police station with the purse, explaining that he had found it in his yard at 1504 North Leavitt street. The jewels had not been touched.

DOCTOR MAKES HIS 1,940TH DAILY AIRPLANE FLIGHT

Kansas City, Mo., March 8.—(AP)—When Dr. John D. Brock, flight-a-day specialists, set his plane down at Kansas City airport this afternoon he completed his 1,940th consecutive day of flying. His goal is 2,000 days.

Most of his flying is over an airway of his own between the Kansas City air field and his farm in southeastern Missouri. He has two airports on the farm.

On certain of his stationery appears the line:

"A Flight a Day Keeps the Doctor Away."

His friends agree it does—away, that is, from the office with the optical supplies company he heads.

Wife of Finley P. Mount Will Be Buried Today

Funeral services for Mrs. Henrietta Allen Mount, 222 East Delaware place, wife of Finley P. Mount, president of the Advance-Rumely corporation, will be held this afternoon in the Rosehill cemetery chapel. Mrs. Mount died suddenly in Hot Springs, Ark., on Wednesday. Burial will be private. Mrs. Mount was born in Terre Haute, Ind., and was married in Denver, Colo., June 9, 1896. Her husband, two brothers, and four sisters survive.

TODAY'S RADIO BROADCASTS

CHICAGO WAVE LENGTHS.

W-G-N—720	WLS—870	WIND—560
WBBM—770	WAAF—920	WJJD—1130
WMAQ—670	WCFL—970	WGES—1360
WENR—870	WMBI—1080	WHFC—1420

A. M.

7:00—W-G-N—"Good Morning," musical program; time signals.
WIND—Devotions.
WMBI—Sunrise Service.
WMAQ—Me and My Guitar.
WBBM—Musical Clock.
WCFL—Time Express.
7:15—WMAQ—Star program.
7:30—WAAF—Breakfast Express.
8:00—WIND—Polish music.
WJJD—Dance music.
WLS—Morning devotions.
8:30—WGES—Varieties.
WJJD—Joe Allabough.
WIND—Morning dance.
WLS—Ford Rush.
8:45—W-G-N—The "Keep Fit" club, with Capt. Paul Fogarty.
9:00—W-G-N—"Good Morning" continued.
WMAQ—Smackout.
WLS—Roundup.
WIND—Modern melodies.
WBBM—Campfire melodies.
WAAF—Memory Lane.
9:15—WGES—Canary concert.
WAAF—Morning song.
WJJD—Art Linnick.
WMAQ—Edward McHugh.
WBBM—Gene and Charlie.
9:30—W-G-N—Market reports; weather forecast; serenade.
WIND—Potpourri Parade.
WBBM—Musical Potpourri.
WLS—Seed club.
WAAF—Hawaiian Echoes.
9:45—W-G-N—Mme. Nayda Olyanova.
WCFL—Musical.
WMAQ—Originalities.
WLS—Clinic of the Air.
WIND—Judy and Jerry.
WBBM—Boy Scout sketch.
10:00—W-G-N—Dorothy Miller, songs.
WCFL—Ruth Wakefield.
WAAF—Lane Daly.
WLS—Harmony Ranch.
WMAQ—Galaxy of Stars.
WBBM—Cincinnati Conservatory of Music.
WJJD—Debaters' forum.
10:15—W-G-N—"Your Friendly Neighbor."
WIND—Lawrence Gould, organist.
WMAQ—Tony Wons.
WAAF—Estelle Barnes, pianist.
10:30—W-G-N—The House Party, with Bert Lytell.
WMAQ—Saturday melodies.
WJJD—Uncle Joe Dobson.
WIND—Virginia Benoit.
WLS—Today's Kitchen.
WGES—Pola and Lola.
10:45—WMAQ—International Week-end.
WCFL—Down Lovers' Lane.
11:00—W-G-N—Morning Melody Time.
WAAF—Miniature concert.
WMAQ—Minute Men quartet.
WJJD—Nila Lewis.
WBBM—Rhythmizers.
WLS—The Weekly program.
WIND—Salon Echoes.
11:15—W-G-N—"Through the Looking Glass."
WBBM—Captivators.
WIND—Serenaders.
WLS—Hot Shots.
WJJD—Jerry Sullivan, songs.
WMAQ—Parent-Teachers' program.
11:30—W-G-N—Markets; Harold Turner, pianist.
WAAF—"A Dog's Life," sketch.
WCFL—Farm Bureau Federation.
WMAQ—Merry Madcaps.
WBBM—Rhythmizers.
WLS—The Announcers.
WIND—Rhythmania.
WGES—Housewives' program.
11:40—WIND—Irene Ryan.
11:45—W-G-N—Noontime Serenade.
WBBM—Your police department.
WJJD—Women's clubs.
12:00—W-G-N—The Mail Box.
WBBM—Joe Summers.
WAAF—Symphonic hour.
WIND—Band Stand.
WMAQ—Tommy Tucker's orchestra.
WLS—Tune Twisters.
WJJD—With the dance.

P. M.

12:15—W-G-N—Mark Love, basso.
WBBM—Eton Boys.
WLS—Service Time.
12:30—W-G-N—Midday services; John G. Schwab, district superintendent Evangelical church.
WIND—Noontime Melodies.
WJJD—Loop Monday services.
WBBM—Stephanie Ziegler.
WMAQ—Words and Music.
12:40—WMAQ—The opera, "Tristan and Isolde" in German.
1:00—W-G-N—"Singing Milkman."
WLS—Merry-Go-Round.
WBBM—Louis Panico's orchestra.
WIND—"Red" Quinlan.
WAAF—Hoosier Philosopher.
WJJD—Children's program.
1:15—W-G-N—Blackstone ensemble.
WAAF—Star Parade.
WBBM—Squires' contest.
1:30—W-G-N—"Paradise Time."
WBBM—Herbert Foote, organist.
1:45—W-G-N—Palmer House ensemble.
WLS—Home Makers' hour.
2:00—W-G-N—Blackstone ensemble.
WAAF—Lewis Edward Liebow.
WBBM—George Devron's orchestra.
WIND—News.
WJJD—Daily Derby.

TODAY'S FEATURES

ON W-G-N.

W-G-N will present a new 30 minute show at 10:30 this morning, with Bert Lytell, star of screen and stage, as guest artist. Also appearing on the program will be Sandra Michaels, who will interview Mr. Lytell; the House Party Trio; Betty, Jean and Jim; Leonard Salvo, organist, and Harold Turner, pianist. The program will be heard every Saturday morning at the same hour.

BERT LYTELL.

Another outstanding program on W-G-N today is the eleventh broadcast of the Chicago Symphony orchestra, which will be heard from Orchestra hall at 8:10 this evening. Dr. Frederick Stock will conduct the program; Edward Moore, music critic of THE TRIBUNE, will be commentator, and Pierre Andre, announcer. The complete program:

Overture to "The Black Domino" ....Auber
Symphony No. 10, C major ....Schubert
Andante-Allegro Ma Non Troppo.
Andante Con Moto.
Scherzo.
Finale.
Suite, "Caucasian Sketches" .... Ippolitow-Ivanow
"In the Pass."
"In the Mosque."
"In the Village."
"March of the Sardar."
"Sailor's Dance," from the ballet, "Pavot Rouge" ....Gliere
Dances from the opera, "Prince Igor" .... Borodin

Other features:

9:45 a. m.—Madame Nayda Olyanova, handwriting expert.

11:15 a. m.—"Through the Looking Glass," with Eleanor Nangle, and Alice Blue, pianist.

6:30 p. m.—Arthur Tracy, "The Street Singer."

10:30 p. m.—The orchestras of Wayne King, Jan Garber, Ted Weems, Kay Kyser, and the Gold Coasters.

ON OTHER STATIONS.

12:40 p. m.—WMAQ—Opera, "Tristan and Isolde," in German, with Kirsten Flagstad, soprano; Lauritz Melchior, tenor, and Geraldine Farrar.

7 p. m.—WBBM—Roxy Revue; Salute to Noel Coward, with Beatrice Lillie.

7 p. m.—WMAQ—Sigmund Romberg's music.

8 p. m.—WLS—Radio City Party.

8:30 p. m. — WMAQ — The Gibson Family.

9 p. m.—WBBM—Minneapolis Symphony orchestra.

10:30 p. m.—WBBM—Carnival from Rio de Janeiro and Buenos Aires.

2:15—W-G-N—Ted Weems' orchestra.
WAAF—Jimmy Kozak, pianist.
WBBM—Milton Charles, organist.
WIND—Program Teaser.
2:30—W-G-N—June Baker, "Home Economies."
WBBM—Sentimental Selma.
WIND—Serenaders.
WAAF—Sidney Cooley.
2:45—W-G-N—Melodies Magic.
WBBM—Lenahan and Corbin, songs.
3:00—W-G-N—Joseph Hassmer, baritone.
WIND—Close Harmony.
WBBM—George Devron's orchestra.
WENR—Melody Mixers.
3:15—W-G-N—Ted Weems' orchestra.
WENR—Music and Comment.
3:30—W-G-N—The Afternoon Musical.
WIND—Gems of Melody.
WENR—Music and Comments.
WAAF—Lydia Mihm.
4:00—W-G-N—Museum of Science and industry, with John T. Stark and Dr. Louis Ehrenfeld.
WBBM—Bailey and Shere.
WAAF—Jimmy Kozak, pianist.
WENR—Lawson Y Glee club.
WIND—Tea Dansante.
WCFL—Judge Joseph Burk.
4:15—W-G-N—Melody Moments.
WBBM—Charlie Kent's orchestra.
WENR—Edna Odell.
WAAF—Novelettes.
4:30—WMAQ—Our American Schools.
WAAF—Kenneth Johnson.
WBBM—Woody and Willie.
WENR—Musical Diary.
WCFL—Adult Education.
4:45—W-G-N—The Doring Sisters, from WLW-MBS.
WBBM—Fascinating Facts.
WIND—Spanish war veterans.
5:00—W-G-N—Armchair melodies.
WAAF—Modern Composers.
WBBM—Ohio Wesleyan Glee club.
WIND—Veterans' auxiliary.
WENR—Jewish program.
WJJD—Fred Beck, organist.
WCFL—Mme. Derrfuss, contralto.
WMAQ—Kaltenmeyer's Kindergarten.
5:15—WIND—Pirates' club.
WCFL—Twilight Tunes.
WBBM—Fats Waller.
5:30—W-G-N—Berenice Taylor, soprano.
WBBM—Eddie Dooley.
WIND—Uncle Bob and Jimmy Snyder.
WMAQ—Songfellows.
WCFL—American Legion program.
5:45—WBBM—Alexander McQueen.
WMAQ—Thornton Fisher.
WENR—Master Builder.
WJJD—Suppertime Frolic.
6:00—W-G-N—Musical favorites.
WMAQ—Henry King's orchestra.
WIND—German music.
WBBM—Louis Panico's orchestra.
WCFL—Opportunity night.
WENR—The Rev. Walter Van Kirk.
6:15—W-G-N—Palmer House ensemble.
WMAQ—Jack Smith's orchestra.
WJJD—Handicapper.
WENR—Henry King's orchestra.
6:30—W-G-N—"The Street Singer."
WENR—Senator H. L. Black of Alabama.
WBBM—Beauty parade.
WJJD—Polish program.
WIND—Polish music.
WGES—Songs of Lithuania.
WMAQ—Jamboree.
6:45—W-G-N—Fred's Harmonica band.
WENR—Verna Burke.
WJJD—Wings Over America.
7:00—W-G-N—U. of C. talk; "Business Analyst."
WBBM—The Roxy Revue.
WMAQ—Sigmund Romberg.
WFCL—Organ recital.
WLS—Ridge Runners.
WIND—String ensemble.
7:15—W-G-N—Palmer House ensemble.
WLS—Westerners.
WCFL—Melodists.
WIND—Russ Hodges.
7:30—W-G-N—Kay Kyser's orchestra.
WLS—Barn dance.
WCFL—Art Jarrett's orchestra.
7:45—WBBM—Singing Salesman.
WIND—Prison Mystery.
WCFL—Johnny O'Hara.
8:00—W-G-N—Tomorrow's Tribune.
WCFL—Old Heidelberg.
WMAQ—Songs You Love.
WLS—Radio City party.
WBBM—Andre Kostelanetz's orchestra.
8:10—W-G-N—Chicago Symphony orchestra.
8:15—WIND—Ann Vernson, songs.
WCFL—Mona Van.
8:30—WLS—Barn dance.
WMAQ—The Gibson Family.
WBBM—Richard Himber's orchestra.
WCFL—Tony Carlo.
9:00—WBBM—Minneapolis Symphony orchestra.
9:30—WMAQ—Let's Dance.
WBBM—Beecher's orchestra.
WIND—Hawaiian duo.
WLS—The Bears and Toby.
9:45—WBBM—Herbie Kay's orchestra.
10:00—W-G-N—Ted Weems' orchestra.
WIND—Russ Hodges.
WBBM—Carroll Dickerson's orchestra.
WCFL—Greek program.
WLS—Springtime Jubilee.
10:15—W-G-N—Kay Kyser's orchestra.
10:30—W-G-N—Wayne King's orchestra.
WLS—National barn dance.
WBBM—South American Carnival.
WCFL—Bernie Cummins' orchestra.
10:50—W-G-N—Jan Garber's orchestra.
11:00—WBBM—Gus Arnheim's orchestra.
WCFL—Larry Siry's orchestra.
WIND—Pentecostal church.
11:10—W-G-N—Ted Weems' orchestra.
11:15—WBBM—Louis Panico's orchestra.
11:30—W-G-N—Gold Coasters' orchestra.
WBBM—Orville Knapp's orchestra.
WCFL—Hal Kemp's orchestra.
11:50—W-G-N—Kay Kyser's orchestra.
Midnight—WENR—Stan Myers' orchestra.
WBBM—Herbie Kay's orchestra.

A. M.

12:10—W-G-N—Jan Garber's orchestra.
12:30—W-G-N—Ted Weems' orchestra.
WENR—Don Pedro's orchestra.
WCFL—Jesse Hawkins' orchestra.
WBBM—Keith Beecher's orchestra.
WMAQ—Leonard Keller's orchestra.
1:00—W-G-N—Jan Garber's orchestra.
1:15—W-G-N—Kay Kyser's orchestra.
1:30—W-G-N—Gold Coasters' orchestra.
2:30—WEDC—Frank Mastro's Radio Round-up.

WIDOW VALUES MALOY ESTATE AT UNDER $2,000

Letters of administration were granted yesterday to Mrs. Effie Preston Maloy, widow of Thomas E. Maloy, business agent of the Motion Picture Operators' union, who was slain a month ago. Mrs. Maloy's petition was heard by Edward Luczak, assistant to the probate judge. She said her husband's estate was "not in excess" of $2,000, consisting entirely of personal property. Edward J. Maloy, an adopted son, is the only other heir.

Letters of administration were also issued in the following estates:

MYRA COOMBS, died Feb. 23, 1935; estate, $32,500; heirs, husband and son. Sylvan Coombs, husband, administrator.

HARRIS SALOMON, died Feb. 26, 1935; estate, $10,000; heirs are daughter and two sons. Edward G. Robinson, administrator.

DAVID A. HUTTON, WAUKEGAN, DIES; EX-FIRE OFFICIAL

David A. Hutton, 63 years old, who was assistant fire chief of Waukegan from 1909 to 1927, died yesterday at his home, 813 North avenue, Waukegan, after an illness of two years.

Mr. Hutton first joined the Waukegan fire department in 1895. While he was assistant chief he was also a member of the Lake county board of supervisors. From 1927 to 1932 he was a deputy sheriff.

Surviving Mr. Hutton are his widow, a son and a daughter. Masonic funeral services will be held at the residence on Monday.

Charles A. Boston, Former American Bar Head, Dead

New York, March 8.—(AP)—Charles A. Boston, formerly president of the American Bar association and a close friend of the late Justice Oliver Wendell Holmes, died tonight at his Fifth avenue home, of heart disease.

News of the Radio Stations

BY LARRY WOLTERS.

New York's dance orchestras have practically disappeared from the late evening radio schedules as a result of the New York Musicians' union tax of $3 per man per broadcast, which went into effect this week. With a few exceptions hotel and night club proprietors are declining to pay and as a result are forced to suspend broadcasting.

As a result Chicago orchestras are getting additional time on local stations and also are being "piped" more extensively to New York outlets. And New York band leaders are viewing this situation with alarm. At a meeting of band chieftains held Thursday apprehension was expressed lest Chicago orchestras and even those from further west might catch the New York public's fancy to the extent that soon the east might be demanding to hear them in person.

The tax affects only remote control broadcasts, that is, those not emanating in the studios. Several hotel men are debating cutting down the size of their orchestras in order to meet the tax and remain on the air.

Rudy Vallee has declined offers to head a new show and will stay with his present sponsor, perhaps for five years to come. New contract assures him one year's work and there are options for four more. . . . Wendell Hall, Gene Arnold and the headliners of the Greater Minstrels cast will make a vaudeville tour of Missouri and Oklahoma cities next month. . . . Tony Wons' "House by the Side of the Road" program is to move to New York on April 14.

Jack Benny has just signed for three more pictures at $70,000 each. He will go to Hollywood in June to make the first one, and his broadcasts will continue from coast studios. . . . Phil Baker also is scheduled to make another picture this summer. . . . Peg La Centra and Bob Lawrence, young radio performers, won the Radio City Party stars of th future contest. Lawrence Tibbett, Paul Whiteman, Gladys Swarthout, Jessica Dragonette, and Frank Black picked them. They get a contract on a new Radio City Party series. Miss La Centra sings with Joe Cook and Lawrence is a Whiteman vocalist.

Here's a story from Nellie Revell, NBC raconteuse and interviewer. A few weeks back sponsors of "The Gumps" on CBS offered a free gift if a dime was enclosed for packing. Shortly thereafter a bag of mail was stolen from the sponsor's safe. There were 5,800 letters in the bag and presumably that many dimes and addresses. They had been counted but not opened. So the sponsor invited all who had sent in dimes and not received a gift by a certain date to resubmit their names and addresses. There were 12,000 replies!

Episcopal Pencemen Will Form Organization Today

The movement of the Episcopal church in Chicago to encourage grace before meals and regular giving to the church is to have a definite organization called "The Order of the Pencemen of the Diocese of Chicago." Organization is to be effected this afternoon at a meeting in the Medical and Dental Arts building.

Mrs. Mary Williams, 101, of Irving, Ill., Is Buried

Hillsboro, Ill., March 8.—[Special.]—Mrs. Mary C. Williams, 101, of Irving, lifelong resident of Montgomery county, who died at home Tuesday, was buried in Litchfield yesterday. Surviving are two sons, eight grandchildren and 11 great-grandchildren.

GOV. LA FOLLETTE URGES PROGRAM OF STATE WORKS

Holds Plan Would End Unemployment.

[Chicago Tribune Press Service.]

Madison Wis., March 8.—[Special.]—Gov. Philip F. La Follette tonight outlined a program through which he hopes to abolish unemployment in Wisconsin and to increase the state's wealth through a system of public works.

The "Wisconsin plan" is one which should appeal to business men, the governor declared, asserting it was designed to "stop this whole nutty business of trying to get rich by having less and without creating wealth."

Gov. La Follette said the program would have to be financed through joint efforts of the federal, state, and local governments, but did not explain what method he advocated of financing the works program. He declared he would dicuss the financial end of the program later.

Urges Public Works.

The plan Gov. La Follette outlined is to invest money to increase the state's resources and wealth by immediately developing public works, which a survey he has made indicates not only are advantageous but also are necessary.

It is founded upon a belief there is much work to be done in Wisconsin as well as in other states and that the view that there is nothing at which to employ the nation's idle is erroneous.

Gov. La Follette criticized the federal reduction and control plans, which he characterized as "destruction" programs. It is impossible, he declared, to obtain a lasting prosperity by destroying wealth.

Continuation of the present efforts of the federal government will lead to "more aggravated" conditions, said the governor. The federal dole never will accomplish a return to prosperity because it does not produce a financial return on the investment, he said.

"Must Work to Produce."

"If we do not work, we do not produce," he said. "Unemployment of men, of factories, of machines, of land, of money drastically has reduced our total income. We have produced less and we have less to go around.

"We have paid doles to these unemployed people, factories, machines, land, and money. Our income has been reduced, but we have had to pay more and more out of that reduced income to support all this unemployment. At the end of the year the citizen as well as his government has to reduce his expenses in order to provide the cost of doles."

THRONG AT RITES FOR POLICE CAPT. JOS. PALCZYNSKI

Hundreds of friends attended the funeral yesterday of Capt. Joseph Palczynski of the police department, who died during the courtroom riot of cultists in the police headquarters building Tuesday.

Among the mourners at the Palczynski home at 1025 North Sacramento boulevard, where Masonic services were held, were Anthony Czarnecki, collector of customs; County Judge Edmund K. Jarecki, Philip Schhwaba, and Police Commissioner Allman.

Alfred H. Peterson, master of Malta lodge, No. 1104, of the Masons, conducted the services. The cortège that accompanied the body to the Oakridge cemetery was led by a large detail of uniformed policemen under command of Capt. Paul Wheeler and Supervising Captain Ira J. McDowell.

Annapolis Candidates to Take Examination

Special civil service examinations for appointment to the Naval academy at Annapolis will be held March 16 for young men from 16 to 20 years old living in the Tenth congressional district, it was announced yesterday by Congressman Ralph E. Church. One principal and three alternates are to be chosen. Prospective candidates are advised by Mr. Church to write him immediately. His address is the House of Representatives, Washington, D. C.

Liquor Case Witness Missing After Threat

Rockford, Ill., March 8.—[Special.]—Claims of intimidation in a city liquor case were being investigated today by police and the states attorney's office following failure of George McCullough of Forest Park, Ill., to testify at a hearing. McCullough declared two men had warned him to leave town, which he apparently did. He charged liquor was sold to him and he had been robbed in a house here.

GO TO CHURCH SUNDAY

"When ye fast, be not as the hypocrites, of a sad countenance." —Matthew vi., 16.

INDEPENDENT.

Chicago Ethical Society
STUDEBAKER THEATER
SUNDAY, MARCH 10, 11 A. M.
DR. A. EUSTACE HAYDON,
RELIGION, IDEAL AND ACTUAL.

CENTRAL CHURCH,
Orchestra Hall, 216 S. Michigan-av.
REV. FREDERICK F. SHANNON.
Sunday morning at eleven.

BROOKLYN IS HIT BY N. Y. STRIKE OF ELEVATOR UNION

New York, March 8.—[Special.]—A strike of elevator operators and other building service employés was called in the downtown and Brighton Beach sections of Brooklyn today while the Bronx service employés, on the second day of their strike, continued their effort to tie up additional buildings.

In Brooklyn, George J. Troy, vice president of the Greater New York Council of Building Service Employés unions, estimated that 6,000 employés had quit work, stopping service in 450 buildings. On the other hand, the police reported that 65 men had gone on strike, affecting 19 buildings.

Against the claim of Louis Cooper, head of local 10 B of the Building Service Employés International union, that 3,000 men had walked out in the Bronx and tied up services in 650 buildings, the police reported that about 350 men had quit work.

Real estate interests in both Brooklyn and the Bronx reported conditions were "satisfactory." They declared that only a few buildings had been affected and that service had been interrupted only temporarily.

HENRY J. WRIGHT, NOTED NEW YORK EDITOR, IS DEAD

New York, March 8.—[Special.]—Henry John Wright, 68, who held editorial positions on the old New York Evening Post, the Commercial Advertiser, the Globe, and the Evening Sun, and who trained many writers now prominent, died today of paralysis at his home at Bronxville.

Mr. Wright was advertising director of the Great Atlantic and Pacific Tea company for several years prior to his retirement last Summer.

Born in New York, he was graduated from New York university before joining the staf of the Evening Post, where he worked his way up to the post of city editor.

Around the turn of the century Mr. Wright became successively editor of the Commercial Advertiser and the Globe. He had a faculty for picking writers of promise and encouraging them to develop their individual styles.

Among successful writers who benefited from association with Mr. Wright were William Ludlow Chenery, editor in chief of Collier's magazine; John T. Flynn, author; Alexander D. Noyes, financial editor of the New York Times, and Maxwell Anderson, playwright.

Tune in TODAY! WGN AT 1 P.M.
hear THE SINGING MILKMAN
Every Tuesday, Thursday, Saturday AT 1 P.M.
Wanzer's Milk
Sidney Wanzer & Sons · Est. 1857.

HOHNER HARMONICA BROADCAST
Tonight CARL FREED & HIS HARMONICA HARLEQUINS
presented by M. HOHNER, INC.
WGN 6:45

FUNERAL DIRECTORS.

IMPERIAL QUARTET WITH ALL CHAPEL services. Complete funerals as low as $110. LAIN & SON 63d and Harvard. Wentworth 0025.

SKEELES-BIDDLE—65 YEARS IN CHICAGO. Complete funeral with Oriental quartet. $110. E. 63D-ST. AT EVANS-AV. FAI. 0120.

WESTERN UNDERTAKING CO. Loop Chapel—226 W. Randolph. Dea. 0368. No. Side. Wel. 6438. So. Side. Wen. 0500.

DONNELLAN—"CHAPEL OF THE CHIMES." Jeffery-blvd. at 77th-st. South Shore 8822.

O'HANLEY INC.—FUNERAL DIRECTION perfection 7605 Cottage Grove Rad 7705

CEMETERIES.

MEMORIAL PARK—5 GRAVES, $200; 3 graves, $125. Address S B 441, Tribune.

OFFER 8 GR. MEMORIAL PK. EVANSTON $165. 8 gr., sec. 5, Oakridge, $135. Jun. 3727

BEAUTIFUL 4 GRAVE LOT $25 PER grave; easy terms. Sunnyside 8721

SAC. 8 GRAVES $160; 4 GRAVES $85; perpetual care; W. Side; L tr. Ran. 5694.

SACRI. 8 GRAVE LOT. MASONIC SEC. Beverly Cem. Mid. 4270 or Sag. 5492.

ROSEHILL—LARGE FAMILY LOT. SEC. 19, perp. care; very reasonable. Rand. 8869.

DEATH NOTICES

In Memoriam.

DAMATO—In fond memory of Lawrence Damato, who left us one year ago.
LUCY DAMATO AND CHILDREN.

DIETRICH—John R. Dietrich. In loving memory of our dear husband and father, who passed away two years ago today.
Nothing can ever take away
The love a heart holds dear;
Fond memories linger every day,
Remembrance keeps him near.
HIS WIFE AND CHILDREN.

LERACEY—Alex E. Leracey. In loving memory of our dear husband and father, who passed away one year ago today.
WIFE AND CHILDREN.

SPIRA—Hannah Spira. In loving memory of our beloved wife and mother, who died three years ago today.
LOVING HUSBAND AND SONS.

ZIETHEN—Herman R. Ziethen. In loving memory of our dear father, who passed away eleven years ago today, March 9, 1924.
Time takes away the edge of grief,
But memories turn back every leaf.
FROM LOVING WIFE AND CHILDREN.

BAUMEL—Edward A. Baumel, at Denver, Colo., March 6, 1935, beloved husband of Gertrude, fond father of Frank L., son of Frank and Marie, son-in-law of L. A. Yale. Funeral Monday at 2 p. m. at 2341 S. Clinton-av., Berwyn. Interment Bohemian National cemetery. Information Cicero 243.

BOSLEY—George W. Bosley, March 8, of 3251 Maypole-av., husband of the late Margaret A., father of Samuel William, Alice M., and George A. Services Monday, March 11, at 2 p. m., at Austin Masonic temple, Central-av. and Fulton-st. Interment Oakridge. Member of Union Park lodge, No. 610, A. F. & A. M.; Cicero chapter, No. 180, R. A. M.; Austin commandry, No. 84, K. T., and Ivy Oak lodge, No. 580, Sons of St. George. At rest at chapel, 124 Madison-st., Oak Park, at Lombard-av. Services under the auspices of Union Park Masonic lodge with commandery escort.

DEATH NOTICES

BRETHAUER—Anna E. Brethauer, March 8, wife of the late G. W. Brethauer, fond mother of Kerlin A., Edwin W., Mrs. Marion B. Mark, and the late Mildred Wonder, grandmother of William, Marilyn, and Coralie, sister of Henry and Albert Ackerburg. Funeral service Monday, 2 p. m., at Graceland chapel. Remains at chapel, 3110 N. Clark-st., until 10 a. m.

BRINDLE—Richard G. Brindle, March 7, 1935; husband of Juanita, father of Robert. Funeral at chapel, 7300 Stony Island-av., Monday, 2 p. m. For information call Plaza 2083.

BUSAM—Frank Busam, March 7, 1935, fond brother of Mrs. Mary Barry, and Leo Busam. Funeral notice later.

CUTHBERTSON—Miss Agnes A. Cuthbertson, at her home, 6220 Woodlawn-av., March 8, sister of Dr. H. A. Cuthbertson. Services at First Presbyterian church, 64th and Kimbark-av., Saturday, March 9, at 2:30 p. m. Interment Inwood, Ontario, Canada.

FLYNN—Anna B. Flynn, beloved sister of Margaret E. Flynn. Funeral Monday, March 11, at 9:30 a. m., from her late residence, 5831 Stony Island-av., to St. Robert Bellarmine church. Interment All Saints'.

HINEY—Worth Hiney, March 7, 1935; late residence, 6301 Kenmore-av. Beloved husband of Elvira M., father of Richard G. and Doris L. Hiney and Mrs. Harry Olmstead. Funeral Saturday, 2 p. m., at chapel, 1820 S. Michigan-av., under the auspices of Illumination lodge, No. 311, A. F. & A. M. Burial Acacia Park cemetery.

HOIS—Agnes Hois, nee Rauta, July 23, 1934, at West Suburban hospital. Burial at Bohemian National cemetery, July 25, 1934. Beloved wife of the late Joseph Hois, fond mother of Agnes Marti and Joseph, devoted grandmother of Alfred Joseph Marti, [illegible]. Requiem high mass at St. Francis of Rome church, Cicero, Ill., Saturday, March 9, 7:30 a. m. Phone Mansfield 1310.

HRUBY—James S. Hruby, 2622 S. Avers-av., age 43, beloved son of Barbara Hruby, brother of Barbara Sima, Anna Kasal, Emily Fiala, Mae Pekarek, Julia, Joe, Charles and Joseph. Funeral Monday, March 11, 2 p. m., from chapel, 3331 W. 26th-st. Interment St. Adalbert cemetery. Member of Lawndale Crawford post, No. 88, American Legion.

HUSAYKO—Alexander Husayko, beloved son of Mrs. Rosa and the late Alexander Husayko, fond brother of Michael, Marie, Nicholas, Mrs. Jennie Bohareki, Andrew, Annie and Emil. Funeral services at St. Peter and Paul church, 2230 Chauncey-av., Monday, March 11, at 9 a. m. For particulars call Regent 5210.

HUTTON—David Austin Hutton, 813 North-av., Waukegan, Ill.; beloved husband of Elizabeth, nee Kronenberger, father of Mrs. Gladys Schottmann and Walter R. Hutton, brother of Robert Hutton, Mabel Ferguson, Blanche Schlotter. Funeral Monday, 1:30 p. m., March 11, at residence.

JACKSON—Walter L. Jackson, March 7, 1935; beloved husband of Ora H. Jackson, fond father of Graham B. Jackson. Funeral services Saturday, March 9, 2:30 p. m., at Graceland cemetery chapel.

JOHNSON—Alex F. Johnson, suddenly; dear husband of Marie Johnson, brother of George, Emma, Hannah, and Clara. Services Monday, 2 p. m., 4552 Broadway.

KITA—Agnes Kita, beloved wife of John W. Kita, fond mother of Joseph, Walter, Edward, and Mrs. Fred Christian, sister of John Zgraja. Funeral Monday, 9:30 a. m., from home, 5148 Henderson-st. Church services at St. Ladislaus, 10 a. m. Interment St. Adalbert cemetery.

KROEGER—Edna Kruse Kroeger, beloved wife of George, loving mother of Shirley Mae Kroeger, daughter of August and Ardel Kruse, sister of Mrs. Agnes Volberding and August Jr. Funeral Monday at 2 p. m., from her late home, 7508 Harrison-st., Forest Park, Ill., to St. John's Lutheran church, 309 Circle-av. Interment Concordia cemetery, Addison, Ill. Cicero 200.

KAUER—John Kauer, suddenly, trustee of Iceman's union, local No. 702. Funeral notice later. Information Nevada 2650.

LABICH—Henry Labich Sr., passed away March 7, beloved husband of Theresa, fond father of Henry, Fred, William, Charles, George, Flora and Alfred. Funeral Monday, March 11, 2:30 p. m., from chapel, 3535 N. Clark-st., to St. Gregory's church. Interment All Saints'.

LEACH—Richard P. Leach, beloved son of Edward and Marion Leach, brother of Carol Ann, grandson of Mr. and Mrs. J. C. Ayers and Mr. and Mrs. Edward Leach. Funeral Monday, at 10 a. m., from his late residence, 1651 N. Natchez-av., to Austin Presbyterian church. Interment Forest Home cemetery.

LEVIN—Elmer Levin of 3551 Eastwood-av., beloved son of Sam and Sally, son-in-law, fond brother of Rhoda Tirow, grandson of Louis Warsaw. Funeral Monday at 10 a. m. at memorial chapel, 5206 Broadway. Interment O. B. A. cemetery, Waldheim.

MARTIN—Dr. Franklin H. Martin, passed away March 7 at Phoenix, Ariz., survived by Mrs. Isabelle Hollister Martin, his widow and Mr. Albert Humburgh of Los Angeles, Cal., and Mrs. William C. McDowell of Allentown, Pa., his sisters. Services Tuesday afternoon at 3 o'clock in the Murphy Memorial hall, 50 E. Erie.

MATHER—Emogene D. Mather, March 8, at her residence, 1448 Lake Shore-dr., mother of N. C. Mather. Funeral Monday, March 11, 2 p. m., at the chapel, Normal-blvd. at 63d-pl. Interment at Mount Hope.

McGEE—Patrick J. McGee, beloved husband of Belle, nee Kelly, fond father of John, Loretta, Esther, Mrs. Catherine Burke, and Mary. Funeral Monday at 9 a. m., from late residence, 4721 N. Washtenaw-av., to Queen of Angels church. Interment All Saints', Berkshire 8070.

MORAN—James Moran, late of 7146 Lowe-av., beloved son of Mary, fond brother of Dr. J. H. Moran, William P., and Anna Florence Moran. Funeral Monday, 9 a. m., from funeral home, 5438 S. Halsted-st., to St. Bernard's church. Interment Mount Olivet.

MORTON—Laura Shepard Morton, wife of Walter Morton, mother of Mrs. Laurance Kett; in Pasadena, Cal., March 8.

MOUNT—Henrietta Mount, nee Allen, beloved wife of Finley P. Mount. Services at Rosehill Cemetery chapel, at 2:30 p. m., Saturday, March 9, 1935. Interment private.

PETERSON—Lois Jean Peterson, loving daughter of Arthur and Marie Peterson [nee Schuerer], sister of Marvin and La Verne. Funeral Monday, March 11, at 2 p. m., at 8144 Justine-st. Interment Oak Hill.

RANSOM—W. S. Ransom, 3528 Clinton-av., Berwyn, Ill.; husband of Elizabeth Belle, father of Ruth Ransom. Funeral service Saturday, 2 p. m., at funeral parlors, 6910 Windsor-av., Berwyn, Ill. Interment Bohemian National.

SCHOENBERGER—Magdalena A. Schoenberger, beloved wife of the late Charles, fond mother of Albert W. and Lillian T. Funeral Monday, 2:30 p. m., at chapel, 720 Lake-st., Oak Park. Interment Forest Home.

SCHULZ—Eugene Schulz, 730 Forest-av., Oak Park, beloved husband of Hattie, nee Schuerer, father of Henry, Helen, Walter, Victor, Martin, Hattie and Ruth. Funeral Monday, March 11, at 2:30 p. m., at Grace Lutheran church, Bonnie Brae and Division, River Forest. Interment Concordia.

SISSON—William P. Sisson, March 8, husband of Ida Mae Sisson. At memorial chapel, E. 63d and Evans-av., until noon Sunday. Interment Marietta, O. Please omit flowers.

SMITH—Carl N. Smith, of 6105 Winthrop-av., son of Henry W. Smith of Gay City, Ind., brother of Lowell Smith and Mrs. John Connelly. Services Saturday, at 2 p. m., at chapel, 6222 Broadway. Interment Rosehill.

STAHL—Minnie Catherine Stahl, beloved mother of Doris Cadman, Gladys Wright, and Arthur Stahl, fond sister of Mrs. George Pyle, Mrs. Emma Ficken, and Mildred Ficken. Services Monday, 2 p. m., at chapel, 4227 Cottage Grove-av. Interment Oakridge.

TOBIN—Thomas Tobin, beloved husband of Nellie Rooney Tobin, fond father of Thomas, Raymond, and the late William, brother of John, William, and Laura, beloved grandfather of Jack Tobin, at his late residence, 7049 S. Aberdeen-st. Funeral notice later.

VARELA—Antonia Roesch Varela of 5236 W. [illegible]-av., Cicero, beloved wife of Charles J., loving mother of Franklin and Gladys, fond sister of Mrs. Emma Pfenner and Harry Roesch. Funeral Monday, March 11, 1935, at 2 p. m., from late home, 5207 S. [illegible]; interment Forest Home. Member of Oak Park chapter, No. 961, O. E. S.

WEST—Alma H. West [nee Cane], March 7, 1935, beloved wife of Charles H., daughter of the late John Cane, sister of Friss and Barney Cane. Services at chapel, 2701 N. Halsted-st., Saturday, 2 p. m. Interment [illegible].

WHITE—Elizabeth White, formerly of Peoria, Ill., March 8, 1935, beloved wife of the late Joseph S. White, fond mother of Mrs. Nellie [illegible], at rest at chapel, [illegible] p. m.

WILLIAMS—[illegible] Williams, March [illegible], beloved wife of William Thomas and William Williams, of Cedar Rapids, Ia., devoted sister of [illegible]. Remains at [illegible] chapel, 1900 W. 95th-st. Services Monday, March 11, 10 a. m. Interment [illegible], Cedar Rapids, Ia.

ZYWICKI—Mrs. Marianna Zywicki, at 4906 N. Marmora-av., beloved wife of the late John Zywicki, fond mother of Frank S., John, Stephen, Alexander, Leo, and Mrs. Matuszewski. Funeral Monday, 9:30 a. m., from chapel, 5810 [illegible] to St. [illegible] church. Interment St. Adalbert.

The Fashion-Wise Shopper Reads Rhea Seeger's Articles Every Day

Chicago Daily Tribune
THE WORLD'S GREATEST NEWSPAPER
SATURDAY, MARCH 9, 1935.

Clotilde Patterns Are Designed by Experts for Tribune Readers

THROUGH THE LOOKING GLASS

[TRIBUNE Studio Photo. Posed by Beatrice Imhuff.]

A red head happy in the solution of her makeup problems—the creation of a complete ensemble in a shade called "russet." Powder, rouge, lipstick, and even powder base are carefully tinted to meet her special requirement.

Never let it be said by any of you belles who are blessed with red hair that those specialists engaged in making women beautiful have neglected you for the more commonplace blondes and brunettes. You may have had reason to complain in the past, but it's all over now.

One of the great beauty houses has completed a cosmetic ensemble created just for the Titian haired—and we know by actual testing on a freckle faced red haired pal of ours that they've done a perfectly marvelous job. They've considered the red head's special requirements in the way of every cosmetic she uses on her face and they've evolved what appear to be perfect beauty combinations.

Two of the items, a rouge and a lipstick in a shade called "russet," are old friends who made their bow a year ago. But brand new and spectacularly successful are the new items in the same shade. There is a cream powder base with just the rich, warm undertone that red hair demands. For those who prefer a lotion as a foundation there is a very good one that gives the skin that transparent look—the finish that's particularly successful with bright red locks and clear skin.

The powder is a honey in the russet shade, not dark but with a richness and warmth that give the skin a glow that seems harmonious with the glowing hair. Rouge may be paste or of the dry variety, depending on your preference. In either case the shade is a fascinating one—reminds us of a French rouge we discovered years ago and then lost. It has a nuance of shade that's different from any we've ever seen—and what it will do for the red haired is completely impressive.

Aren't you glad your cosmetic problems are solved? The red head who's been left out in the cold where careful blending of shades was concerned has a right to feel now that she's getting one of those famous New Deals.

ELEANOR NANGLE.

[*For information about the makeup articles for the Titian haired call Eleanor Nangle, Superior 0100.*]

Dinner Party Precedes Polo Match Tonight

McCoys to Be Guests of Richard Hunters.

BY JUDITH CASS.

To judge by his attendance at the polo games thus far, Maj. Gen. Frank R. McCoy, new commanding officer of the sixth corps area, is going to be a worthy successor of Maj. Gen. Frank Parker, now in Manila, as one of polo's most ardent followers.

Last Saturday night Gen. McCoy was an enthusiastic spectator in the large stone faced box at the north end of the 124th Field Artillery armory watching Harvard defeat the Army by a half a point. Tonight he and Mrs. McCoy will occupy a place in the same box as the guests of Maj. and Mrs. Richard G. Hunter to see an exciting match between the Chicago Riding club's senior trio and the team of the 122d Field Artillery and a second game in which the Chicago Riding club's junior team will meet the Chicago Cardinals.

The Hunters are entertaining at dinner for Gen. and Mrs. McCoy at home before the game.

The Hunter party, which will be almost entirely military, will include Col. and Mrs. Charles C. Haffner Jr., Brig. Gen. and Mrs. Thomas S. Hammond, Col. and Mrs. James M. Graham, Col. and Mrs. Thomas A. Clarke, Col. and Mrs. Alvan C. Gillem, Maj. John P. Campbell, Lieut. and Mrs. Lawrence K. Ladue, and Mrs. W. D. Hall.

As soon as the Metropolitan polo league tournament finishes on March 23, the western championships will begin at the Armory. As the result of these championships three teams will be selected to play in the national polo championships which will be run off in New York at the Squadron A armory in April.

A polo event of more than passing interest next Saturday will be the fifth annual military exhibition and polo match at the Chicago Riding club.

The evening will start with a polo match between the Culver Military academy and the Black Horse troop. The troop band, in full colors, will parade and then the Black Horse Troop Junior reserve, recruited from among the students at the Boys' Latin school, will put on an exhibition drill. The 122d Field Artillery and the Chicago Riding club seniors will play in the second game.

Dinner Parties During Week-end.

Mr. and Mrs. John L. Cochran are having two dozen guests for luncheon tomorrow noon at their apartment at 1422 State parkway. This evening Mr. and Mrs. Byron S. Harvey will have a dinner for Shane Leslie, the Irish lecturer.

Mr. and Mrs. Adlai E. Stevenson are entertaining a few friends at dinner this evening for Miss Martha Love of St. Louis, who was a classmate of Mrs. Stevenson's at Miss Nixon's in Florence, Italy. Miss Love is arriving this morning from St. Louis. Tomorrow she will spend the day in Lake Forest with the Stevensons.

Last night Miss Isabelle Bates entertained at a small dinner at the Blackstone followed by the D'Oyly Carte opera. The party was in celebration of the birthday of Miss Bates' brother, George.

Mrs. Russell Lee Post, the former

[Continued on page 19, column 6.]

Front Views and Profiles

By June Provines

Masquerade—Pigeon—Initials—Notes.

THIS joke was on the bandits who climbed on the running board of a taxicab early last Saturday morning, revolvers in hand, covered the driver, and opened the door to rob the passengers. They peered into the dim interior of the cab, and then one of them suddenly shouted to his companion:

"My God, it's a Sister! Let's get out of here."

Jumping off the running board, they disappeared into the night.

Julia W. Cutten, who relays the story, says that the passenger was a merrymaker in costume on her way home from the artists' ball at the Hotel Sherman. She was not attired as a nun, but as a Spanish dancer, and the outline of the mantilla, draped over a high comb, gave the appearance of a coif and wimple.

* *

LOOP nature note. A baby pigeon was hatched from its egg on a fire escape at the Erlanger theater the opening night of the D'Oyly Carte company. **Peggy Hambleton,** stepping out to get a breath of air in the intermission of "The Gondoliers," saw it emerging from its shell, and at Wednesday's matinée performance it was still there, scrawny and featherless, shivering in the cold. So that its mother would not have to go away to look for food, and could stay with it to keep it warm, Mr. **Timponi,** manager of the Erlanger, had some peanuts deposited near the nest.

* *

THE name of the superintendent of properties of the board of forest preserve commissioners is **Ignatius Frasz.** Recently he purchased several shirts in a loop store and left them to be monogrammed. The shirts were to be delivered within a short time. After several days had elapsed Mr. Frasz telephoned to learn when he could expect his new shirts.

"Well," said the operator after a wait while she made inquiry, "the girl in the monogram room is awaiting to learn IF—what?"

* *

SATURDAY Notes from the Friday Cuff. **Gertrude Stein,** to whom **Thornton Wilder** has turned over his apartment during her stay in Chicago, was with Mr. Wilder at "H. M. S. Pinafore" the other evening. . . . At the cocktail party the **Robert Adamses** gave in honor of **Marion Strobel's** new book, "Fellow Mortals," the other day, they had all the author's books on the piano, and there were five of them. She now has enough poetry for a third volume of verse ready for the publisher. . . . **Walter Sleyzak,** who played opposite **Ina Claire** in "Ode to Liberty," had his bulldog with him when he went to call on a friend in an advertising agency in a building where dogs are not allowed in the elevator. He got the dog up by insisting to the starter that he (the dog) was a star on a radio program at a station in the building. . . . **Fred Allen** announced on the radio the other evening that **Lanny Hayden** and his orchestra had played "Just Once Too Often." . . . The best book I've read recently is "Blessed Is the Man," by **Louis Zara,** which brings the immigrant peddler who rises to wealth in America into American literature. . . . The **Bessie Lasky** who has an exhibition of paintings in a loop gallery is the wife of **Jesse Lasky,** and **Adeline Atwater Pyncheon** arranged the exhibition.

Edmund Lowe and Jack Holt Are Rivals Here

"BEST MAN WINS."

Produced by Columbia.
Directed by Erle Kenton.
Story by Ben G. Kohn.
Presented at the State-Lake theater.

THE CAST.

Toby	Edmund Lowe
Nick	Jack Holt
Dr. Boehm	Bela Lugosi
Ann	Florence Rice
Harry	Forrester Harvey
Captain of Patrol	J. Farrell MacDonald
Silk	Bradley Page
Joe	Mitchell Lewis
Captain of Tug	Frank Sheridan

By Mae Tinée.

Good Morning!

In "Under Pressure" we encountered Edmund Lowe as rival in love and labor to Victor McLaglen. "Best Man Wins" finds him pitted against Jack Holt.

The two men are deep sea divers employed by a salvage company. They are best friends when the picture opens—which it does upon the sight of a farewell dinner being tendered Nick, who is quitting the diving business to become a policeman.

The festivities are interrupted by a catastrophe which results in the maming and embittering of Toby and leads up to a series of circumstances wherein Cop Nick finds himself in a sad quandary between his gratitude to the man who has saved his life; his duty which demands that he apprehend that man and his love for the girl, Ann, who prefers the unhappy, one armed Toby to himself.

There are a couple of rather unusual twists to the story and the under ocean scenes are intriguing. Suspense is pretty well maintained. Acting is excellent throughout.

As in "Under Pressure," Florence Rice plays the girl in the case. She's getting a lot of work lately, a fact for which to give thanks. Because here is a young woman of unusual intelligence and charm, whose presence in any picture is bound to lend it tone.

See you tomorrow.

Movie Closeup

"The March of Time" is again parading on a nation's screens. It's most sensational item this time deals with the New York scoop of the New York Daily News, which was the first paper to be on the street with the news of the Hauptmann verdict. Robert Conway, stationed in the courtroom, was the first to send the correct verdict to his office.

Plane Brings Ballet Score in Nick of Time

'Jardin Publique' Is Given World Premiere.

Col. de Basil's Ballet Russe de Monte Carlo, presenting "Le Bal" [first performance in America]; followed by Jardin Publique" [first performance in the world]; followed by "The Marriage of Aurora," at the Auditorium Friday, March 8.

BY EDWARD MOORE.

At nine o'clock yesterday morning it was discovered that the orchestral score of "Jardin Publique," by Vladimir Dukelsky was still in New York. At 4:30 in the afternoon it had been delivered in Chicago by airplane. At 5 o'clock the orchestra started on its first and only rehersal, under the direction of Antal Dorati.

As a not unreasonable consequence, the performance last night started something more than 20 minutes after the announced hour. But at least the lovely Russians who now make Monte Carlo their headquarters are again in Chicago, even though on a limited visit, which will end tomorrow night.

"Jardin Publique" purports to be a scene such as might be seen almost any day in almost any public garden, Lincoln park, for example. The chief point is that it is a park as seen through the spectacles of Russian ballet. Nothing in it has the slightest connection with what you and I would see on a trip there. Instead of being realistic, it is a series of amusing Russian cartoons.

So when the curtain rises you see on the left rear drop the picture of a statue that must be a portrait of one of Tarzan's ancestors, a figure with highly expanded forearms and calves grasping a snake of some highly remote era. If you can keep in the world of unreality, it represents Laocoon.

To it enter variously a group of what can be best described as lavishly bosomed nurses, headed by Olga Morosova, groups of workmen, seepers, school boys, and such individuals as an old roué, a poet, a completely insane would-be suicide, a poor couple afflicted with such poverty of dress as would never be allowed in any park, a rich couple, an old couple, a chair vender and finally a comic military band.

Here and there you will be able to distinguish some of the great dancers you have applauded on former occasions, Tamara Toumanova, Leonide Massine, Yurek Shabelevsky, Alexandra Danilova, Paul Petroff, Eugenie Delarova, and so on.

Nothing in particular happens beyond what might be expected. The suicide finally makes good and his body is swept off by the attendants. The various couples have their dreams. The old man pursues the pretty nurse. The workers drive off the wealthy pair and return to admire the poorer two. A drummer finally beats the signal of the close of the park, and the poet is thrilled by what he has seen.

The choreography is by Massine. The music will mean nothing or everything to you, depending upon your mood. As I have said, the various scenes are in the mood of cartoons, and not entirely sane cartoons.

But if "Jardin Publique" is an extract from the world of madness, "Le Bal" is straight out of the world of goofiness. Here you will find Miss Toumanova again, likewise Mr. Shabelevsky and Mr. Petroff,

It purports to tell the story of a young lady attending a ball, conducted by an astrologer in stylized white whiskers, flirting with a young man who finally discovers that the astrologer is able to remove the whiskers and be disclosed as a younger and more attractive man.

But the modernistic discords of music which were amusing in "Jardin Publique" frequently become annoying here. For the sake of the record, they have been written by Vittorio Rieti. The plot, such as it is, happens mostly in the last few moments. Elsewhere there are many complicated incidents, illustrated by the loveliest and most expert of dancing, but their connection with the story must be told by some one wiser than I.

Attend Ballet Opening

Graham Aldis, Mrs. William R. Odell (left), and Miss Rene Muench.

[TRIBUNE Photo.]

Stylish Audience

A fashionable and appreciative audience filled the box tiers and the main floor of the old Auditorium last night to welcome the Monte Carlo Ballet Russe back to town in a benefit performance for the Bohemians, an organization of professional musicians.

During the winter the Bohemians, of which Dr. Frederick Stock is the honorary president, has sponsored a series of dance programs which, it was estimated last night, will net more than $2,000 to its charity fund.

Laura Thorne Is Engaged to A. B. Spence

Mr. and Mrs. Robert J. Thorne of 2430 Lake View avenue yesterday announced the engagement of their daughter, Laura, to Alexander Barthell Spence, son of Mr. and Mrs. Forrest Spence of Murfreesboro, Tenn.

The wedding will take place next Friday at the home of the bride's parents and will be attended only by members of the families and intimate friends. After a short wedding trip they will make their home in Oakland, Cal., where Mr. Spence is completing an aviation course.

Miss Thorne, who made her debut two years ago, attended the Westover school at Middlebury, Conn., and afterward studied for two years in Paris. Mr. Spence is a graduate of the University of Arizona.

* *

Proposed French Tax Law Would Hit Film Imports

[Copyright: 1935: By the New York Times.]

PARIS, March 7.—American film interests in France stand to suffer additional hardship as a result of a measure adopted by the chamber's finance commission which would decrease taxes upon exhibitors showing French films. The proportion of French films which must be shown in order to obtain the benefits are to fixed in a decree to be published later. If this measure passes the chamber American interests here expect to see exhibitors sharply reduce the number of American films displayed.

Connaught Club to Hold St. Patrick's Celebration

The tenth annual St. Patrick's day ball of the Connaught Social and Athletic club will be held next Saturday at Marigold Gardens, 817 Grace street. Mayor Kelly and Judge Joseph Burke of the Circuit court have been invited.

* *

Greek Club Concert.

The Greek Woman's University club will present Miss Elaine Canalos, violinist of Cleveland, in a benefit concert at 8 o'clock tonight at the Kimball Recital hall, 306 South Wabash avenue.

* *

Battery B Dance.

Battery B Club of the 122d Field Artillery will hold its annual dance tonight at the armory, 234 East Chicago avenue. The proceeds will be used for decorating the graves of comrades of the club on Memorial day. Jerry Galey, president, invites all members and friends of the regiment to attend the dance.

HOLLYWOOD'S HUMAN SHADOWS

A Full Page of Photographs of Movie Star "Stand-Ins"

WITH TOMORROW'S TRIBUNE

Blum's-Vogue
630 SOUTH MICHIGAN AVENUE

FOR YOUNG CHICAGOANS
$15

This double breasted Cape Coat in Tan or Blue Tweed has lots of swank. So has the plaid Skirt Costume, with the plain Blue Coat and White Sweater . . . They're each $15.

Sizes 8 to 16
MAIN FLOOR

Glorious new Tri-Phis for spring

JUNIOR MISS SIZES 11, 13, 15, 17—THIRD FLOOR

Tri-Phi pure camel topcoats
$17.50
Yes, 100% pure camel hair at $17.50! Soft, luscious—a whirlwind of style—it's a marvel

Tri-Phi 3-piece suits at
$22.75
You never saw so much for $22.75—such rollicking tweeds—such swagger—such quality

Tri-Phi spring dresses
$10.95
Prints pulsing with color—plain shades, too—a grand collection. Others, $6.95 to $15

MAURICE L ROTHSCHILD
MINNEAPOLIS — State at Jackson CHICAGO — ST. PAUL

Stevens—a smart store but it is not expensive to shop in

Sorry! No ıone order.

Only 12.95

Street-length sheer frock dinner-length chiffon frock!

Aren't they marvelous values? 3 styles as smart as can be with their regency sleeves, shirring and flattering sheerness. You'll simply live in frocks like these all spring and summer. Dinner frock (and other styles not sketched) in black or navy. Street length frock in black, powder blue, rose or navy. 12 to 20.

FOURTH FLOOR—WABASH

CHAS. A. STEVENS & CO.

Keep Away from Water

By Alice Campbell.

SYNOPSIS.

Sarah MacNeil, young American living in London, accepts the hazardous though thrilling post as traveling companion to Miss Christine Venables, prim, kindly and wealthy, who has been receiving letters that cannot be traced, threatening her life. Miss Venables spends most of the year at Ste. Brigitte, a small resort in southern France. Her nephew, Harry, is to join her there soon. With Miss Venables in London is her widowed sister-in-law, Mrs. Mark Venables, Harry's stepmother. She is in poor health and Miss Venables has Dr. Gilcrest, her Ste. Brigitte physician who is visiting in London, prescribe for her. Dr. Gilcrest treats Sarah with cool aloofness, though she and Harry immediately become friends. That night Mrs. Venables dies. Her death is attributed to natural causes. On the way to Ste. Brigitte Miss Venables tells Sarah that the death threats began after her friend, Maj. Frampton, was killed in a fall down an elevator shaft. She believes he was murdered. She and the major were both threatened by two oriental drug sellers they had prosecuted. Miss Venerables' particular friends in Ste. Brigitte, besides Dr. Gilcrest, are the Baron and Baroness Henri de Bellesnaves, Beryl Tomlins, town librarian and harmless gossip, and a few old residents of the resort hotel. Sarah gathers that Dr. Gilcrest is in love with the baroness. Harry arrives. The evil looking gardener of the De Bellesnaves arouses Sarah's suspicions. Sarah calls to get a prescription of Miss Venables' from Marjory Barrows, Dr. Gilcrest's dispenser, and finds Beryl Tomlins there. Sarah goes home with Miss Tomlins after they both get the capsules they came after. Miss Tomlins gets a stomach attack. Dr. Gilcrest is called, but she is dead before he arrives.

INSTALMENT XXIV.
THE WEAVING OF ROMANCE.

Her hand still on Sarah's arm, Miss Whittaker gave a start as the manager's private door opened and Gilcrest came out. Now was the opportunity to observe him, but Sarah, watching narrowly, got little for her pains. He looked harassed and worn with fatigue, but though she detected in his air the same hidden perplexity she had noticed several hours before she could not see her presence caused him any discomfort. Indeed, as he lingered talking to the manager, his eyes rested on her and her companion without the least awareness of them, and the parley concluded he was hurrying through the swing doors when Madge strode forward and pressed a small parcel into his hands.

"Beryl was knitting this for you," she murmured. "I took the liberty of finishing it off."

Now Sarah sensed a definite avoidance of her eyes. He seemed amazed, embarrassed, pained, all at once; stood staring down at the gift in a nonplused manner, and ended by muttering thanks and thrusting the parcel deep into his Burberry pocket. He had gone.

"I've the makings of a drink in my room. Want to skip along?"

Why did the very sight of this man affect her so profoundly? Had she fallen in love with him that she longed thus eagerly to wipe from her mind every vestige of distrust? To think evil of him was torment.

Miss Venables, looking weary, came up. Sarah pressed the lift button, but as frequently was the case, some one above had not closed the doors, so the cage refused to descend.

"Never mind, I'll fetch it down."

Hating herself for the action, Sarah timed her walk up to the fifth floor, where the lift chanced to be. Two minutes—and needless to say the ascent by lift would consume but a few seconds. Did it mean that the interval between the two ascents would have left the major ample time to reach his room before the man who had walked up arrived on the same floor? Obviously it did—so obviously that it was stupid to make the test, but now she had made it she noticed something which gave her a bad jar—a housemaid's cupboard, close beside the shaft. What an excellent hiding place if one wanted to spring forth and push an unsuspecting victim into the void!

Hours later, too wretched to sleep, Sarah recalled that she had not put out her walking shoes to be cleaned. When she opened the door, Harry was tiptoeing past, and, seeing her, stopped.

"Chrissie calmed down?" he whispered.

"She's dropped off, I think. I wish I could, but I can't get that poor woman out of my mind. O, Harry, it was dreadful!"

"I can well believe you," he returned, sympathetically, but eyeing her with a sort of reluctant fascination. "Rotten time you've had—but, all the same, don't let it get on your nerves, will you?"

"I suppose it was rather worse because it's the second thing of the kind I've seen."

"Gracie, you mean? That's so, I was forgetting you'd happened in on her as well. It's a dashed shame, really it is—but with this affair, why not look at it in a sensible light? Here's a woman getting old, no money, soon going to be a burden on her relatives, a thing old Tomlins would have hated. She didn't suffer long, and maybe in a way it's a blessing in disguise."

Harry's moralizing faintly amused her. It was good of him to take her distress so to heart, even though she suspected it was his own sensitive shrinking from the unpleasant which prompted his arguments.

"Where did you go?" she asked. "To the Casino?"

"Me?" He reddened, as if the question disconcerted him. "No—O, no! The—the fact is," he blurted out boyishly, "there's an English girl over in Hyeres. I'd asked her here for the next dance, but then I thought there wouldn't be any dance, do you see? So I just passed over to put her off. To be perfectly honest, I couldn't stick the concentrated gloom of this place. I suppose I'm a coward about some things . . . My word, I could do with a drink! I've got the makings in my room. Like to slip along?"

She declined, reminding him of how little it took to start tongues wagging, and giving his hand a sisterly squeeze, retreated.

Sleep at last, but with it a ghastly vision of a figure she knew creeping along dim lit corridors. She woke, shaken from head to foot, and burst into silent sobs.

Morning light has a magical power for restoring sanity. Drinking her coffee, with birds twittering outside and sunshine streaming in gold bars across her bed, Sarah suddenly beheld the fundamental flaw in her arguments—entire absence of motive.

Eagerly she reasoned it out. Since Gilcrest stood to gain not a penny from any of the deaths under considerations, she had been assuming that each victim represented a menace to his safety. Logically this led her back to Miss Venables—for was it not she the major had sought to warn, and she alone who possessed money enough to warrant cupidious designs? If Gilcrest had planned—was still planning—to profit by his rich patient's decease, his need to remove those who were able to ruin his scheme would be wholly comprehensible; but could he profit? No! Miss Venables had plainly stated her inability to will her fortune as she liked. Bound by an unbreakable entail, it passed entire into Harry's hands.

"That squashes it! O, if I'd had the wit to remember it sooner! The utter fool I've been!"

She was light headed with joy. No foul deed had been done, or certainly not in the cases of Miss Tomlins and the poor woman back in London. Maj. Frampton's end still puzzled her, but at any rate she could not reasonably lay it at Gilcrest's door. When it came down to it, she had never reconciled Miss Tomlins' utter confidence in the doctor's good character with the rest of her theory. She had also lost sight of the anonymous letters, surely an important factor in the Frampton-Venables affair. . . .

"I still long to know what sort of thing Miss Tomlins was going to tell me. Unless that dispenser girl has some idea, I suppose it's gone forever. Too bad!"

Looking into the other bedroom, she found her employer already dressed and alert with energy over an unselfish project—that of consulting at once with several of the more prosperous guests to see if they would band together for the purchase of a gravestone.

"If not, I mean to do it myself; but I think Beryl's other old friends would dislike being left out. You see, the Cripps family in Cheltenham are badly off, and a funeral is such an expense!"

"As usual, all your thoughts are of other people," said Sarah. "Well, one person at least thinks of you—Harry. I saw him last night, and he stopped to ask if you were asleep. He was worried about you after what happened."

"Dear boy!" Miss Venables flushed with pleasure. "And did he say where he'd been?"

"To Hyeres, to call on an English girl."

"Really! Now who can that be?" mused the aunt, her brown eyes bright with interest. "I confess to a rather keen curiosity when I find Harry paying attention to the opposite sex. At one time he was so very impressionable, and I used to be afraid he'd tie himself up with some not very desirable person. That phase has passed, and now I sometimes wish he'd show a little more interest in matrimony. You can never tell, though, can you? Perhaps he is in love, and with this new girl, only hesitating to tell me. I must——"

A light tap interrupted the weaving of romance.

[Copyright: 1935: By Alice Campbell.]

[Continued Monday.]

HINSDALE

HINSDALE 20c. Why Pay More? Today Feat. 2:40-5:00-7:15-9:30 L. Young, J. Boles, "White Parade" & Chi. Bears!

* *
Subscribe for the Tribune
* *

PARK RIDGE

PICKWICK Mat. price 1:30 to 6:30 GINGER ROGERS, Francis Lederer—"ROMANCE IN MANHATTAN"

LA GRANGE

LA GRANGE Barg. Mat. 1:30-6 p.m. Randolph Scott in Zane Grey's "Rocky Mountain Mystery"

MOTION PICTURES DOWNTOWN

BALABAN & KATZ WONDER THEATERS

CHICAGO State near Randolph
COME EARLY! OPEN 9:00 A. M. 4-Complete Matinee Performances-4 Pr. Ch. 1 & 5. Late Show 10:40
WHAT A GRAND SHOW FOR ALL THE FAMILY!
Shirley TEMPLE teamed with gruff, lovable LIONEL BARRYMORE
The Little Colonel
Fox Film drama with EVELYN VENABLE, BILL ROBINSON
ON STAGE
2—Balaban & Katz Production—2 "SPRINGTIME" "THE ARTIST'S SKETCH BOOK"
VIVIAN DELLA CHIESA EDWARD DAVIES, THREE SWIFTS GIL LAMB & MARIAN BELETT POWELL & NEDRI, EVANS BALLET
Extra! A feature picture in itself! MARCH ISSUE OF MARCH of TIME ON THE SCREEN

ORIENTAL Randolph near State
25c TILL 6:30
Open 10:15 A. M. Late Show 11 P. M.
EL CARNIVAL DE CARIOCA! Dark eyed senoritas Tempestuous rhythm! Direct from the Havana Casino
Rumbaland REVELS
Featuring THE RIMACS, sensuous rumba orchestra EDDIE RIO, late star of Carroll's Vanities JOAQUIN GARAY, 'Little DYNAMITE of Song' CALIENTE Y VOLANDA TRUDY PICKERING'S SENORITAS
VAUDEVILLE, TOO!
— EXTRA — Merry Garden Rumba contest winners Girard & Consolo
On Screen VICTOR McLAGLEN EDMUND LOWE in UNDER PRESSURE Fox action comedy thriller with FLORENCE RICE

UNITED ARTISTS Randolph at Dearborn
Open 8:45 A. M. Pr. Chg. 1 & 6 P. M. Features at 9:20, 11:40, 2:00 4:20, 6:40, 9:00, 11:20
DAVID COPPERFIELD
Lionel BARRYMORE, W. C. FIELDS Madge EVANS, Maureen O'SULLIVAN Edna May OLIVER Freddie BARTHOLOMEW

GARRICK Randolph near Clark
Op. 8:45 A. M. Pr. Chg. 1 & 6:30 P. M. Late Feature 11:30 P. M.
"THE RIGHT TO LIVE" GEORGE BRENT JOSEPHINE HUTCHINSON

Today - 10:30 a.m.
DEPTHS BELOW!
EDMUND LOWE and JACK HOLT
Foolhardy Pals . . . BATTLING FOR LIFE AND LOVE . . . Under the Sea in Hell's Harbor! It's Terrific!
"Best Man Wins" Successor to "Flight" and "Dirigible" with BELA LUGOSI FLORENCE RICE
On the Stage Big Vaudeville and Revue OLIVE OLSON HARRIS & HOWELL EDDIE HANLEY & CO. TED & MARY TAFT ELMER CLEVE MAXIMO Sylvia BRILL Louise GAY VERNE BUCK—GIRLS
STATE-LAKE State nr. Lake 25c to 6:30 LATE SHOW TONIGHT

2ND HUGE WEEK!! RKO PALACE Randolph near La Salle ADULTS ONLY
STAGE The Daring HELLO PARIS (2ND FOLIES BERGERES) CAST OF 100 65 BEAUTIES Plus New Screen Feature "GIGOLETTE" ADRIENNE AMES RALPH BELLAMY
DOORS OPEN 10:30 Price Chg. 2 & 5 LATE SHOW 10:30
WATCH FOR ROBERTA COMING SOON!

WORLD PLAYHOUSE 410 S. MICHIGAN—NEAR VAN BUREN
Cont. Noon to Midnight—35c to 6:30
6th WEEK! Only Chicago Showing This Year!
"MAN OF ARAN"
"Wonderful, wonderful . . . !" —Mae Tinee, CHICAGO TRIBUNE.

CASTLE State at Madison BING CROSBY "HERE IS MY HEART" with KITTY CARLISLE 25c TO 6:30

MONROE MONROE & DEARBORN 15c 8:30 A. M. to 6:30 P. M. The Prize Award Picture of 1934! "IT HAPPENED ONE NIGHT" with the Year's Outstanding Stars Clark Gable—Claudette Colbert

CLARK CLARK & MADISON 15c 7:45 A. M. to 6:30 P. M. EDDIE CANTOR—"KID MILLIONS" —MIDNIGHT SHOW—

WOODS Randolph at Dearborn 15c—7:45 A. M. to 6:30 "ROMANCE IN MANHATTAN" GINGER ROGERS—FRANCIS LEDERER

LA SALLE MADISON at CLARK 15c—8:15 A. M. to 6:30 "BARRETTS of WIMPOLE ST." NORMA SHEARER—FREDRIC MARCH

ORPHEUM State Street at Monroe Late Show Starts 11 P. M. Clark Gable—Joan Crawford—Robt. Montgomery "FORSAKING ALL OTHERS"

NO MAN'S LAND

Teatro del Lago TOM BROWN ANITA LOUISE "BACHELOR OF ARTS"

AUSTIN

PARK 5906 W. LAKE ST. Charlotte Henry Laurel & Hardy—"BABES IN TOYLAND"

SYMPHONY 4937 W. CHICAGO AVE. Stage: "Discovery" 9 P.M. "MURDER in the CLOUDS"—Lyle Talbot

IRIS 5743 CHICAGO AVE. MADGE EVANS RICHARD ARLEN—"HELLDORADO"

OAK PARK

LAMAR Marion at Lake St. "L." Ops. 1:00 Action story of the world's fastest train—"THE SILVER STREAK"

SOUTHERN South Oak Park at Harrison ALINE MacMAHON GUY KIBBEE—"BABBITT"—By Sinclair Lewis

EVANSTON

VALENCIA Come Early. Open 12 Noon Mat. Price to 6:30 WARNER BAXTER "HELL in the HEAVENS" Mat. Only—Chapt. 3. "Mystery Mountain"

VARSITY 1710 SHERMAN DOORS OPEN 10:30 A.M. WALLACE BEERY "THE MIGHTY BARNUM" Also NEW "POPEYE" CARTOON RIOT

WILMETTE

WILMETTE EDDIE CANTOR "KID MILLIONS"

HIGHLAND PARK

ALCYON "SILVER STREAK" Sally Blane—C. Starrett—H. Albright

NORTH

JULIAN 918 BELMONT Cont. 1:30 LAST TIMES SUNDAY "FLICKORNA fran GAMLA STA'N" (THE GIRLS FROM THE OLD TOWN)

VOGUE B'dway-Grace Roger Pryor, Esther Ralston "STRANGE WIVES"

SHERIDAN SHERIDAN & IRVING Academy Award Winners CLAUDETTE COLBERT—CLARK GABLE "It Happened One Night" PLAY SCREENO TONIGHT AT 9 P. M.

KEYSTONE 3912 Sheridan Conchita Montenegro Warner Baxter, "HELL in the HEAVENS"

"400" 6746 Sheridan / ARGMORE Argyle & Kenmore LAUREL & HARDY "BABES IN TOYLAND" Victor Herbert's Songs

DEVON 6225 B'dway Richard Arlen, Madge Evans "HELLDORADO"

BIOGRAPH 2433 Lincoln Academy Award Winners CLAUDETTE COLBERT—CLARK GABLE "It Happened One Night" Late Show Tonight. Last Feat. Starts 11:15

NorthCENTER Lincoln & Irving ANN DVORAK LYLE TALBOT, "MURDER in the CLOUDS"

DAVIS 4614 Lincoln NORMAN FOSTER "Behind the Evidence"

Buckingham 3319 N. Clark Action Story of World's Fastest Train, "SILVER STREAK"

VIC Sheffield & Belmont. Mat. Daily Walter Connolly, Victor McLaglen John Gilbert, "CAPTAIN HATES THE SEA"

ADELPHI 7074 N. Clark. Rogers Park 1039. Cont. 2:00 P. M. The Bundling Laugh Riot Charles Ruggles—Mary Boland Joan Bennett—Francis Lederer "PURSUIT of HAPPINESS"

LINCOLN Lincoln Ave. nr. Belmont Open 1 P. M.—6 Unit Show Delicious Candy Bar Free to Children Jackie Coogan—Randolph Scott "HOME ON THE RANGE" Also 2 Comedies—News—Cartoon Chapt. 4—Ken Maynard, 'Mystery Mountain'

RIDGE Devon at Clark. Mat. Daily Doors Open 1:30 P. M. Zane Grey's Greatest Story "HOME ON THE RANGE" Jackie Coogan, Randolph Scott, Evelyn Brent

DE LUXE 1141 Wilson. Op. 1:30. Mat. Pr. 6 The Prize Picture of 1934 Clark Gable—Claudette Colbert "IT HAPPENED ONE NIGHT"

WINDSOR 1225 No. Clark. Open 1:30 1934's Prize Picture! CLARK GABLE—CLAUDETTE COLBERT "IT HAPPENED ONE NIGHT" Late Show Tonite—Last feature 11:15 P. M.

BRYN MAWR 1125 BRYN MAWR WARNER BAXTER "HELL in the HEAVENS"

PLAZA 308 W. NORTH AVE. MATINEE DAILY Dick Powell—"Happiness Ahead" KEN MAYNARD—"Mystery Mountain"

PANORAMA 717 SHERIDAN RD. OPEN 5:45 P. M. Eddie Cantor, "Kid Millions"

BUGG Matinee 15c. Evening 20c Last Show Starts at 10:45 Warner Baxter—"HELL in the HEAVENS" Mat. Only—Chapt. 10, "Last Frontier" Glassware Free to Adults All Day

LAKE SHORE "Chu Chin Chow" 3175 Broadway—Matinee Anna May Wong

DEARBORN 40 W. Division. Open 1:30 Greta Garbo, Herbert Marshall, Geo. Brent—"PAINTED VEIL"

GOLD COAST 15c Any Day Any Time Clark & North JACKIE COOPER—"PECK'S BAD BOY"

CINEMA "BERKELEY SQUARE" Late Show 11 P.M. LESLIE HOWARD

MOTION PICTURES NORTH

BALABAN & KATZ THEATERS

UPTOWN Broadway Lawrence Mat. 1:30-6; Lt. Fea. 11:30 STAGE—Today, Sun. Back with New Revue AL KVALE and His ORCHESTRA ALLEN & KENT PAUL MALL Mack Bros. & Bobby 12 CAMPUS CUTIES
SCREEN ALL WEEK Ronald COLMAN CLIVE of INDIA First Showing—2nd Exciting Edition MARCH OF TIME

CENTURY Clark near Diversey Ooh! La-La! Mat. 1:30-6; Lt. show 10:45 Today and Tomorrow Andre Lasky's Paris Spices! "Zee French Revue" Even Greater than the "Folies Francais" 45 INTERNATIONAL FUN STARS 20 FRENCH CUTIES Extra Stage "APPLE DANSE" Out-fans the Fan Dance
On screen Wallace BEERY MIGHTY BARNUM

NORSHORE Howard near Clark Free Parking Mat. 1:30-6. Lt. Show 10:30 Stage Scoop TODAY Only Nite Club Revue—Intact CHEZ PAREE Follies Snappiest Show in Town 40—FAMED STARS—40 Chez Paree Adorables Extra— Clymas Troupe "PARIS AT MIDNIGHT"
SCREEN Barbara STANWYCK SECRET BRIDE

GRANADA Sheridan Devon FREE PARKING Come Early—Open 1:15—First Feature 1:30 LATE FEATURE STARTS AT 11:15 P. M. Katharine HEPBURN "THE LITTLE MINISTER" Also Laurel & Hardy and "Popeye" Comedies

RIVIERA Broadway Lawrence OPEN 12 NOON Paul MUNI, Bette DAVIS "BORDERTOWN" Also NEW "POPEYE" CARTOON RIOT

NORTOWN Western nr. Devon FREE PARKING Randolph Scott, Chic Sale in Zane Grey's "Rocky Mountain Mystery"

PANTHEON Sheridan-Wilson. 1:30 LATE FEAT. 11:15 Barbara Stanwyck in 'THE SECRET BRIDE' with Warren William, Glenda Farrell

COVENT 2653 No. Clark. Open 1:30 Late Feature 11:15 Eddie Cantor—"Kid Millions" Extra—"Mickey Mouse" Cartoon

BELMONT LINCOLN-ASHLAND Mat. Price 1:30-6 Late Feature 11:45 Myrna LOY, Warner BAXTER "Broadway Bill"

LAKESIDE 4730 Sheridan. Open 12 Late Feature 11 P. M. Claudette Colbert—Clark Gable "IT HAPPENED ONE NIGHT"

HOWARD Howard St. "L." Free Parking. Open 1:30 Gene Stratton Porter's 'GIRL of the LIMBERLOST' MARIAN MARSH—RALPH MORGAN LOUISE DRESSER—H. B. WALTHAL Late Show Tonite—Last Feature 11:15

SOUTH

WARNER BROS. THEATERS

AVALON 79th and Stony Island FREE PARKING ON OUR PREMISES TODAY! AND SUNDAY Last Show 10:45 P.M. STAGE FROLIC Jamboree of Joy with Forsythe, Seamon and Farrell "Backyard Follies" Violet Carlson Danny & Eddie 3 Cheers
SCREEN: FOR 4 DAYS! JOAN CRAWFORD CLARK GABLE Robert MONTGOMERY in "FORSAKING ALL OTHERS"

CAPITOL 79th and Halsted FREE PARKING ON OUR PREMISES Matinee Price to 6:30 Last Show 10:45 Ace BRIGODE and 14 Virginians Orch. Dorothy Byton's "DANCE PARADE" with Hal & Eleanor JOHNNY LEE and THREE LEES Larry Blake—Others
On Screen PAUL MUNI BETTE DAVIS in Warner's Dynamite Drama "BORDERTOWN"

STRATFORD 63rd at Halsted Late Show Starts 11 P. M. Whirlwind Stage Revue 5—BIG ACTS—5 VAUDEVILLE Screen: RICHARD DIX "WEST OF THE PECOS"

MIDWAY 63rd & Cottage Grove ALINE McMAHON Guy Kibbee—"BABBITT"

RAY 2638 E. 75th St. FRANK MORGAN BARBARA STANWYCK 'LOST LADY'

COMMERCIAL 9150 Commercial. Op. 11:30 Ginger Rogers, Francis Lederer—"ROMANCE IN MANHATTAN" Tonite—SAM HERMAN'S Big Stage Show with Commercial Theater Orchestra

COLONY 59th & Kedzie. Open 1:30 Mat. Only. Kiddie Show ANN SOTHERN EDDIE CANTOR "KID MILLIONS"

HIGHWAY 63d & Western. Op. 1:00 Mat. Only. Kiddie Show Richard Arlen, Madge Evans, Jas. Gleason Ralph Bellamy—"HELLDORADO"

REGAL 47th-S. Parkway. Open 1:30 Positively No Children Revealing! Shocking! "GUILTY PARENTS"

FROLIC 55th-Ellis. Mat. Daily Ted Fiorito in "Band Age" "Romance in Manhattan"—Ginger Rogers

SHORE 75th-Kingston. Mat. Daily Murray & Sidney Comedy "HELLDORADO" with RICHARD ARLEN

OAKLAND 3947 Drexel. Mat. Daily Play "Screeno" 9 P.M. "HELLDORADO" with RICHARD ARLEN

LEXINGTON 1162 E. 63rd. Mat. Daily Mickey Mouse Comedy "HELLDORADO" with RICHARD ARLEN

MOTION PICTURES DOWNTOWN

THE WHOLE TOWN'S ROARING!
COME ON Join the happy thousands! . . . Have the time of your life with these priceless people of Red Gap . . . Laugh till the tears roll down your cheeks . . . as every last one of 'em tugs away at your heart!
Harry Leon Wilson's masterpiece leaps to robust life!
CHEERS TO YOU CHARLES LAUGHTON! After seeing you as Ruggles we know why you gave up Micawber in "David Copperfield" to do this one! 'TWAS WORTH IT!
Extra! HARRY HORLICK and the A & P GYPSIES FRANK PARKER
CHARLES LAUGHTON in Ruggles of Red Gap Paramount's robust production with MARY BOLAND ZASU PITTS CHARLIE RUGGLES ROLAND YOUNG LEILA HYAMS MAUDE EBURNE LUCIEN LITTLEFIELD
OPEN 8:45 Price Change 1 & 5 Late Show Tonite 11:30 ROOSEVELT BALABAN & KATZ STATE NEAR WASHINGTON

MOTION PICTURES DOWNTOWN

He Held Their Hands . . . And Their Hearts Went "Boom"!
TODAY—8:45 a.m. FIRST AMERICAN SHOWING!
WEALTHY WIDOWS . . . DARLING DEBUTANTES . . . He knew all about them . . . even the secrets of the boudoirs . . . where they called him for "CONSULTATION."
. . . YET HE HAD "HEART" TROUBLE OF HIS OWN!
"Society DOCTOR"
MGM'S romantic successor to "Men In White" VIRGINIA BRUCE BILLIE BURKE CHESTER MORRIS ROBERT TAYLOR
Extra Film Fun! CHARLEY CHASE Comedy Classic HARRY VON TILZER Music Surprise
Price Change 1 & 6:30 p.m. OWL SHOW 11:30 p.m.
BALABAN & KATZ APOLLO RANDOLPH at CLARK

SOUTH

BALABAN & KATZ THEATERS

TIVOLI Cottage Grove 63rd Bargain Mat. 1:30-6 P. M. Late Stage Show 10:35 STAGE—Today—Sunday ALL-STAR REVUE TOMMY MARTIN Royal Swedish Bell Ringers Harris, Clare & Shannon SANDY LANG & CO. KESSLER & SHIRLEY
SCREEN ALL WEEK Ronald COLMAN CLIVE of INDIA 2nd All-New Edition of MARCH OF TIME On Screen—All Week

SOUTHTOWN 63rd Street at Halsted Free Parking Bargain Mat. 1 to 6 P. M. Late Stage Show 11 P. M. STAGE—Today, Sunday Eddie PEABODY and his "HAPPINESS REVUE OF 1935" Ross—Pierre—Schuster Jack Goldie Revue 12 Arabians
All-New 2nd Edition "MARCH OF TIME" On Screen—All Week SCREEN ALL WEEK THE LIVES OF A BENGAL LANCER GARY COOPER FRANCHOT TONE

MARYLAND 63rd-Maryland. Op. 1:30 Warner Baxter Myrna Loy—"BROADWAY BILL" Serial—"RUSTLERS OF RED GAP"

TOWER 63rd-Blackstone. Open 1:30 TODAY ONLY! Barbara STANWYCK—"SECRET BRIDE" Mat. Only—"RETURN OF CHANDU" PLAY SCREENO TONIGHT AT 9 P. M.

PICCADILLY 51st & Blackstone MATINEE DAILY KATHARINE HEPBURN "LITTLE MINISTER"

HARPER 5240 Harper. L. Talbot A. Dvorak, "Murder in Clouds"

HYDE PARK 5312 Lake Park. C. Gable "It Happened One Night"

Shakespeare 43rd & Ellis. Kiddies' Gift Mat. "No Ransom" & "Northern Frontier"

MARQUETTE 63rd-Kedzie. Open 12:45 Mat. Only. Kiddie Show Richard Arlen, Madge Evans, Jas. Gleason Ralph Bellamy—"HELLDORADO"

JACKSON PK. 6711 STONY ISLAND Ted Fiorito Comedy Ginger Rogers Francis Lederer "Romance in Manhattan"

HIGHLAND 79th-Ashland. Mat. Daily Play "Screeno" 9:30 P.M. "SILVER STREAK"—Mile-a-minute Thriller

DREXEL 858 E. 63D ST. HELEN TWELVETREES CONRAD NAGEL—"ONE HOUR LATE"

JEFFERY 71st-Jeffery. Mat. Daily Kathleen Burke in "ROCKY MOUNTAIN MYSTERY"—R. Scott

GROVE 76th-Cottage. Mat. Daily Play "SCREENO" 9 P.M. "SILVER STREAK"—Mile-a-minute Thriller

COSMO 79th-Halsted. Mat. Daily Mat.: "Mystery Mountain," No. 1 "MURDER in the CLOUDS"—Lyle Talbot

W. ENGLEWOOD 63rd & Ashland "Screeno" 9 P.M. "ROCKY MOUNTAIN MYSTERY"—R. Scott

HAMILTON 71st and Paxton CLAUDETTE COLBERT "IMITATION OF LIFE"—Warren William

KIMBARK 6240 Kimbark. Mat. Daily 15c 1:30-6:30—6 Unit Show Zane Grey's "Home On the Range"—Randolph Scott

CHELTEN 79th & Exchange. Open 1:00 Play Screeno Tonite 8:45 Evelyn Brent, Randy Scott—"Home On the Range"

RAMOVA 35th & Halsted. Mat. to 6:30—20c Double Attraction "Rocky Mountain Mystery" & "Submarine"

NORTHWEST

HARDING Milwaukee & Logan Mat. Price 1-6 Last Complete Show 10:50 P. M. STAGE VARIETIES Clark Gable Joan Crawford Robert Montgomery "FORSAKING ALL OTHERS"

BELPARK 3231 N. Cicero Ave. WM. FARNUM SILVER STREAK TONIGHT 9 P. M. ADULTS SECURING EVENING TICKET MAY PLAY SCREENO

TERMINAL 3315 Lawrence Mat. 1:30 to 6 Wm. Farnum in "SILVER STREAK" Tomor.: On Stage Heading Big Revue FAITH BACON in person

GATEWAY 5316 Lawrence Tel. Pal. 2402 Zane Grey's "ROCKY MOUNTAIN MYSTERY" Added—CHARLEY CHASE Comedy

ALBA KEDZIE AT LAWRENCE Ph. Irv. 2350. Mat. 1:30-6 Claudette Colbert "Imitation of Life"

CRYSTAL North nr. California BILTMORE Division nr. Damen Mat. Price 1:30-6 GINGER ROGERS "ROMANCE IN MANHATTAN"

CONGRESS 2135 Milwaukee FREE PARKING Clark Gable, Claudette Colbert 'IT HAPPENED ONE NIGHT' ON STAGE ABOUT 9 P. M. ? ? MYRUS ? ? "Man with X-Ray Eyes" Ask Him About FINANCE, HEALTH, LOVE. He Will Endeavor to Help You

MILFORD 3311 N. PULASKI 15c 1:30 to 6:30 P. M. Free Bak-Serve Ovenware to the Ladies Evelyn Brent, Randolph Scott, "Home On the Range" Extra—Last Chapter, "Tailspin Tommy" and Chapter 3—"Rustlers of Red Dog"

ALAMO 3639 W. Chicago Ave. Mat. Daily McKee Jade Kitchenware SALLY BLANE STAR CAST "SILVER STREAK" Thrills and Romance on Streamlined Zephyr

TIFFIN 4051 W. NORTH AVE. Randolph Scott CHIC SALE "Rocky Mountain Mystery" KITCHENWARE TO THE LADIES

NEW DRAKE 3548 MONTROSE Owl Feature 11 P. M. ANN DVORAK LYLE TALBOT "Murder in the Clouds" DINNERWARE FREE to the Ladies

ADMIRAL 3940 LAWRENCE Owl Feature 11 P. M. WARNER BAXTER "HELL in the HEAVENS" KITCHENWARE FREE to the Ladies

PORTAGE 4050 MILWAUKEE Owl Feature 11 P. M. Richard Arlen, Madge Evans, Jimmy Gleason "HELLDORADO" Bak-Serve China Free to Ladies Tonight

CROWN Division & Madison. Opens 10:00 Ann Dvorak, Lyle Talbot "MURDER IN THE CLOUDS"

EMBASSY Fullerton and Crawford Ann Dvorak, Lyle Talbot "MURDER IN THE CLOUDS"

IRVING Crawford and Irving Madge Evans, Stepin Fetchit Richard Arlen—"HELLDORADO" FREE KITCHENWARE to Ladies Tonight

MONT CLARE Grand Ave. at Harlem Kathleen Burke Randolph Scott—"Rocky Mountain Mystery"

LOGAN MILWAUKEE at SAWYER Chinaware Free Tonite RICHARD ARLEN—"HELLDORADO"

MAYWOOD

LIDO 5TH AVE. & WASHINGTON MATINEE DAILY SALLY BLANE—CHAS. STARRETT HARDIE ALBRIGHT "SILVER STREAK" Free Mat Ovenware to Every Lady with 30c Ticket Owl Show—Last Feature 11:15

FOREST PARK

FOREST MADISON at DES PLAINES FREE PARKING Lyle Talbot Ann Dvorak "Murder in the Clouds"

WEST

BALABAN & KATZ THEATERS

MARBRO Madison near Crawford ON STAGE Op. 12:45. Lt. Show 11 p. m. NEW FRENCH MUSICAL THRILL A. B. MARCUS' LA VIE PAREE IT'S DARING! IT'S DIFFERENT! 1001 NEW LAUGHS! 48 LOVELY GIRLS 34 BIG SCENES! 12 VODVIL ACTS! CAST OF 100! 514 COSTUMES! AN HOUR OF STAGE JOY!
DEVIL DOGS OF THE AIR JAMES CAGNEY · PAT O'BRIEN

PARADISE Crawford and Washington FREE PARKING for 1000 CARS Barg. Mat. 1:15-6:00 Late Owl Show 11 p.m. NOW PLAYING! ON STAGE TEXAS GUINAN'S GANG (New 1935 Edition) Cast of 50! 12 Big Scenes! RALPH "COOKIE" COOK FLOYD CHRISTY DICK LANE 18—Guinan Girls—18
PAUL MUNI BETTE DAVIS Bordertown Extra! LAUREL and HARDY 'Live Ghosts'

Late Owl Show—All Theaters—11 p. m.
SENATE Madison & Kedzie Open 1:30 P. M. SALLY BLANE—CHARLES STARRETT In Action Thriller, "SILVER STREAK" PLAY SCREENO Tonight At About 9 P. M.—One Performance Only

MANOR North & Central / STATE 5814 W. Madison SALLY BLANE CHAS. STARRETT In Action Thriller 'SILVER STREAK'

Central Pk. 3535 W. Roosevelt Barg. Mat. 1:30-6 The Prize Winning Picture of 1934 with The Academy Award Stars! Claudette Colbert, Clark Gable "IT HAPPENED ONE NIGHT"

AMERICAN Ashland & Madison Academy Award Winner Claudette COLBERT—Clark GABLE "IT HAPPENED ONE NIGHT"

BROADWAY-Strand 1641 W. Roosev't Ann Dvorak Lyle Talbot—"MURDER in the CLOUDS" PLAY SCREENO Tonight at 9 P. M.

BYRD Cicero & Madison—Opens 1:00 Lyle Talbot, Ann Dvorak "MURDER IN THE CLOUDS"

WEST END Cicero & Washington Madge Evans, Stepin Fetchit, Richard Arlen—"HELLDORADO"

CRAWFORD Crawford & Madison Esther Ralston, Conrad Nagel, William Haines, 'Marines Are Coming'

LEXINGTON 715 S. Crawford Conchita Montenegro Warner Baxter—"Hell in the Heavens" Free Kitchenware to Ladies with 20c Admission

BERWYN

BERWYN 6404 W. 22nd. Mat. to 6 p.m. Late Owl Show 11 P. M. Sally Blane, Charles Starrett in Thrilling Action Drama—"THE SILVER STREAK"

NEW RITZ 6334 W. ROOSEVELT Mat. Daily. Doors Open 1:30 RICHARD ARLEN—"HELLDORADO" Free Kitchenware to Ladies with 25c Ticket

Lecture Points Way to Art of Conversation

Gives History of Chatter in All Ages.

BY INDIA MOFFETT.

Mrs. Forbes-Robertson Hale, who has won distinction as actress, author and lecturer both in England and America, and who belongs to an English family illustrious in the arts, gave very good advice to the two hundred women who heard her discuss "The Art of Conversation" yesterday. But it is certain that none of them will take it so long as there are lecturers available who are so delightful and charming as Mrs. Hale. It is equally certain that Mrs. Hale knows this.

"Do not engage a lecturer to 'spout' to you for an hour or more; [she talked just an hour and held her audience's attention every moment] engage him for a lower fee to talk for fifteen minutes and then let him lead a discussion and so attempt to revive the art of conversation," she said.

The lecture was given at a reception given for the English-American woman—she calls herself that because she was born of English parents in New York and because her husband and three children are Americans—by the English-Speaking Union at the Tavern. Mrs. Hale, so slim and youthful looking that it is hard to believe that she is fifty-two—a lady whose name is included in "Who's Who" cannot guard the secret of her age—was smart in robin's egg blue matelasse, dress and tiny hat. Mrs. Arthur Meeker, who introduced Mrs. Hale, wore green and three luscious deep pink camellias pinned on one shoulder.

Mrs. Hale traced the history of the art of conversation, probably the oldest art in the world, she said, from the time of Adam and Eve down to the present. The fact that it is a dead art explains why she was asked to speak on the subject, she thinks, and she is equally certain that Eve displayed one of the important component parts of the art of conversation, tact, when she made no answer to Adam's unchivalrous explanation of why he ate the apple. She made no reply, you will remember.

Conversation flourished in Athens in 450 B. C. but it was only men and women who were not reputable who took part in it. "To gain news n times which were fortunate enougn not to have newspapers is one of the basic reasons for conversation," Mrs. Hale said, adding that two other basic reasons were to express love and to gain education. After centuries during which conversation suffered a decline, it revived in the 13th and 14th centuries when ladies whose husbands were away at the wars entertained and were entertained by troubadours.

At Queen Elizabeth's court conversation must have been a live art, else Shakespeare would not have put such clever conversationalists in his plays, the plots of which were unreal but the characters of which were realistic. The art of conversation reached a new low during the next few centuries but it flowered to the fullest in France before the revolution in world famous salons in which the "inside dope" on everything could be obtained in the drawing rooms of Parisian hostesses.

Conversation in England at this time was not so interesting, Mrs. Hale said, probably because England always has been and always will be "a man's country." "For example," she went on, "why do you suppose the London season is in May, June and July when women would like to be in the country enjoying their rose gardens? Because there is no animal for men to kill during this months."

Conversation came into its own in England, however, in Queen Anne's time when men's clubs were born. Mrs. Hale questioned, though, whether Dr. Johnson, so publicized by Boswell as a brilliant conversationalist, was such a clever one. "He reminds me more of a man wielding a pile driver in order to crack a peanut," she said.

Conversation languished in the 19th century both here and in England; here because we were too busy doing things to talk and there because all arts but poetry were ugly during that century, Mrs. Hale explained. "Hot-air experts" was the way this lecturer described all lecturers of today as she advised her audience that "it is better for you to sit down and converse than to let me tell you things."

She deplored the American woman's inferiority fixation which makes her feel that in order to interest guests she must "throw a party." The best and most real conversation of today in this country may be heard in obscure towns around the stoves in the general stores, she thinks, and not in the drawing rooms of women who wait for some one to tell them what to think, to read, to see, and to do.

She offered the obvious remedies for this condition, more leisure in which to read and to interchange ideas, but she did not hold out the hope that any would take the cure in this day of hectic living.

Rasputin's Daughter Is in U. S. to Train Animals for Circus

(Picture on back page.)

New York, March 8.—(AP)—Maria Rasputin, daughter of the monk who exerted so powerful an influence on the Russian court until slain by outraged imperialists, arrived on the liner Bremen today to join the Hagenback-Wallace circus as an animal trainer.

A former cabaret dancer in Paris, Miss Rasputin, who is 37, will go at once to the circus headquarters in Peru, Ind.

"Why am I an animal trainer?" she repeated, speaking French. "I have two daughters to support. I chose a circus because I have always been an expert horsewoman."

Episcopal Churches to Mark Centennial of Illinois Diocese

By direction of Bishop George Craig Stewart all Episcopal church in the diocese of Chicago tomorrow will observe the 100th anniversary of the founding of the first Episcopal diocese in Illinois.

This diocesan organization was created by three clergymen and twelve laymen who gathered on March 9, 1835, in the ballroom of Garrett's tavern in Peoria.

GASOLINE ALLEY—IT'S HER BABY, ISN'T IT?

Tailored Lines Disguise Weight

WOMAN'S DRESS.

This trim looking tailored, printed cotton has much feminine charm, and the colors, blue and white, always are becoming. The vest and soft revers disguise undue bodice breadth and give smart contrast. The seam down the center front of the skirt creates an illusion of slenderness, and there is a kick plait to permit easy walking.

The pattern, No. 3001, comes in sizes 36, 38, 40, 42, 44, 46, and 48 inches bust measure.

Order Blank for Clotilde Patterns.

CLOTILDE PATTERNS.

CHICAGO TRIBUNE, P. O. BOX 537, Grand Central Station, New York City.

Inclosed find $.......... Please send me the Clotilde patterns listed below:

Pattern No. 3001. Size.......................... Price..........................

Write plainly, giving sizes and number of patterns desired. Inclose 10 cents in stamps or coin (coin preferred; wrap it carefully) for each pattern.

Name..

No. and street..

State..

City..

Raffia Belts Effective with Bright Dresses

BY RHEA SEEGER.

New fashion tips! Raffia belts are especially effective with all the many thin wool, bright colored dresses that nearly every one is wearing now. Pastels and bright colors are plentiful. A big loop and big button serve instead of the usual buckle.

A lot of new chamoiskin costume accessories have arrived. There are grand assortments of handbags, belts, and hats. The belts are stunning, in wide affairs with self-covered big buckles. If you want your new straw hat to match, a snip of chamoiskin bow, a band or just a swat of the stuff does the trick.

Huge taffeta silk squares used for neck scarfs are the best looking things in the shops. Gay green and bright yellow combines, gray and scarlet against black, beige and brown, and orange are a few of exciting new get-togethers. In the same showings are the big cat whiskers bow ties of changeable taffeta and some blazing checkered numbers.

These neck scarf collections are well worth a trip to town. They are just what the suit makers think you should wear at the throatline of tailored suits in dark or light shades.

A well known shoe shop is showing some new buff colored footwear that will interest every one. Street oxfords, sports brogans with fringed flaps, and tie pumps of suede in a regular colonial buff color are as new as they are smart. They are grand footnotes for street and country tweed outfits.

Another shoe shop has that fascinating "copper" shade hosiery that goes so well with black shoes and clothes. It's one of the most sensational new hosiery colors of spring.

You'll like the newest fob pins, large cut out monograms in either silver or gold metal or both in handsome three letter formations hanging on a slender chain fastened to a pin. Wear them either high on the shoulder or pinned to the waistline.

Other new costume accessories that shriek of spring are the natural colored pigskin bags. You'll find envelopes with wide straps and a big gold metal buckle, or a practical double duty bag with two detachable straps, one of natural pigskin and the other of navy blue lether.

For information on any article described in this column, call Rhea Seeger, Superior 0100.

Building Child's Character Is a Daily Process

BY GLADYS HUNTINGTON BEVANS

"When do you think one should begin the character training of a child?" is a question recently put to me.

The answer to that is that a mother [or father] has nothing whatever to say about when it shall begin.

Character building begins by itself. Everything you do, everything that happens to a child from the moment, almost, that it is born builds his character. What you can determine to quite a large extent, though, is whether it shall build his character for better or for worse.

Character building is no separate process to be begun at a specified time and to be completed at some other specified time.

Character is built in by all the processes of living.

You're building in your child's character with your attitude toward him, your development of all his routines.

Questions from Puzzled Cooks Subjects Today

Tomorrow's Menu

BREAKFAST
Grapefruit and Orange Sections
Oatmeal
Swedish Coffee Ring
Broiled Bacon Strips
Coffee Milk

LUNCH
Asparagus on Toast with Cream Sauce
Celery Sticks
Apple Dumplings with Caramel Sauce
Tea Milk

DINNER
Liver Loaf Stuffed Baked Potatoes
Buttered Peas
Twin Rolls Butter
Watercress and Endive Salad
Rhubarb Tapioca Pudding
Coffee

BY MARY MEADE.

"I'm looking for a good butter cream icing," writes Mrs. B. L. "What I want is the kind the bakeshops favor—a fluffy icing that isn't sickeningly sweet." This request of Mrs. L.'s has been repeated, with varying wordings, so many times of late that we're making space today for two excellent icings of that type. The first is the regulation French butter icing, which owes its fluffiness to strenuous whipping and beating.

French Butter Icing.

1 cup butter
2 cups confectioner's sugar
1 tablespoon cold water
½ teaspoon vanilla extract
½ teaspoon almond extract

Cream the butter until it reaches the consistency of whipped cream, using a rotary beater, an electric mixer, or a whipping, folding motion of the hands. Gradually work in the confectioner's sugar, and, finally, the water and flavorings.

We've tried substituting margarine for butter in this type of icing with most satisfactory results, both in fluffiness and flavor.

Another light fluffy icing of this type cannot rightly be classed as a "butter" icing, but it does meet the requirements of airiness and delicate flavor.

Fluffy Icing.

1 egg white
¼ teaspoon cream of tartar
¼ teaspoon vanilla
1 1-3 cups confectioner's sugar

To the unbeaten egg white add the cream of tartar, flavoring, and one-third cup of confectioner's sugar. Whip thoroughly, and gradually add the other one cup of sugar, continuing the beating until the mixture is light and fluffy.

In an effort to eliminate the difficulties caused by trying to cream or mix firm, cold lard, one large packing company now is offering lard in a new "texturated" form. The process involves cutting each pound of lard into an estimated 3,500,000 parts and then reassembling them. As a result, the new lard is made up of many tiny, evenly spaced globules in contrast to the ordinary form, which is made up of both large and small particles, unevenly shaped and spaced.

[Copyright: 1935: By The Chicago Tribune.]

Delta Gamma Banquet.

Delta Gamma sorority will hold its annual founder's day banquet this evening at the Shawnee Country club. Mrs. Alvin Percy Bradley of Glencoe is the general chairman and Mrs. J. Ralph Wilbur of Evanston will be the toastmistress.

Iris Blossom Is Attractive Basis of Simple Quilt

Simple Iris.

Patterns of this quilt design are 5 cents, stamps or coin. Address Nancy Cabot, Chicago Tribune, or call at one of the Tribune Public Service offices, 1 South Dearborn street and Tribune Tower.

By Nancy Cabot.

"Simple Iris" is one of the applique patterns which is typical of its name. Its basis is a simple flower, easy to cut and to applique. A choice of two favorite color schemes may be used, green and purple, or yellow and purple. The corner decoration is a matter of choice and is especially effective when the applique blocks are arranged as suggested on the quilt diagram accompanying the "Simple Iris" pattern.

CONQUERING CONTRACT

By P. HAL SIMS

JUMP OVERCALL OF TWO NO-TRUMPS AFTER AN OPENING BID FOLLOWED BY TWO PASSES.

This is a very unusual and very strong bid. Game is only just conceivably in doubt. This overcall may very probably be exposing a psychic opening bid. It promises that the opener's suit is well under control, and urges the partner to make some kind of informative response—even to bid K J x x—but failing that to go to three no-trumps with a king in his hand, or a queen and a jack, or their approximate equivalents. It is almost the same as an opening bid of two no-trumps, and, similarly, is a fine bid to make on a set-up six card suit with a stopper in the opener's suit (remember that the opening bidder, not his partner, will be on lead) and a queen or better in each of the other two suits.

Holdings with Which to Leave in a Deductive Double.

Broadly speaking, I leave a double of one in for business when I, myself, would have responded with a one-over-one in that same suit if my partner had opened the bidding with one in a lower ranking suit, and the intervening opponent had passed. That is, when the opening bidder has "stolen my bid." My partner has told me that he is prepared for me to pass his double. I would do so with

(a) six small trumps,
(b) five trumps headed by Q 10,
(c) any five trumps if accompanied by a primary trick elsewhere in the hand,
(d) four trumps such as A J 10 x, A J 9 x, K J 10 x with about a trick besides in the hand. A good, safe lead, as from Q J 10 or K Q x, is a valuable playing factor, as it prepares the way for forcing the declarer to trump. Also, for the same reason, possession of the queen or better in each unbid suit, so that you can sustain any leads made by your partner and save him from any end play.

Do not use these suggestions as an inflexible yardstick because circumstances alter cases—particularly the question which side is vulnerable, if any. If you are vulnerable and the opponents are not, it is better to take your game rather than set them 450. When it is close whether to pass the double or to go gayly ahead in no-trumps, consider your holdings—particularly those in the opener's suit—from the point of view of the time factor in the play. I mean this: A Q x x is a splendid holding for defeating a contract in that suit; it is also a splendid holding for no-trump play when that suit was bid on your right. It serves two purposes equally well and your decision would depend chiefly on other factors in the hand. However, a holding such as K J x x, though you may well say with truth that it is equally sure to take at least two tricks, is as good a holding for defense but far inferior for no-trump play. The former holding provides at the same time protection and entries; the latter provides only protection and may well provide only one entry. That is to say, it will take as many tricks in defense, for defeating a doubled contract, but it will be far less effective as an aid to the declarer in no-trumps. Also, when an opening bid has been made against you in a suit of which you hold A Q, the fact that you hold these honors places other top cards in other suits in the bidder's hand as elements constituting his opening bid—high cards which will win tricks and give him some control of the play. When you hold K J x x, that leaves A Q x x for him to hold, in all probability, and lessens the high cards in other suits which he must have to give him an opening bid. Therefore he will be far easier to force at an early stage; the process of shortening declarer's trumps will be more immediate and therefore more deadly. The queen of trumps is probably a "goner"; and if your partner—who is sure to get in frequently—can lead trumps once, you probably will be relieved of the danger of being end-played in trumps.

[Copyright by Public Ledger.]

Party for Artist.

Friends of Signe Palmblad, Swedish-American artist, will give her a party at 4 o'clock tomorrow afternoon at the Swedish club, 1258 North La Salle street, in celebration of her 65th birthday.

Dinner Party Precedes Polo Match Tonight

[Continued from page 17, column 3.]

Emily Lord, is arriving from New York tomorrow to visit her cousin, Miss Jane Rowe, and the Edgar Rowes on East Division street for a week. It is the first visit here of this attractive former Chicagoan since her marriage to the young Yale graduate seven years ago. The Posts have one daughter, Deborah Loring Post, who remained in New York with her father. Miss Rowe is inviting several of Mrs. Post's old friends for tea tomorrow afternoon.

Vassar President to Be Guest in City.

Vassar alumnæ of Chicago and vicinity are interested this week-end in the visit of Dr. Henry Noble MacCracken, president of the college. Dr. MacCracken is to be entertained at dinner this evening at the Chicago College club and at tea tomorrow afternoon at the Vassar House restaurant. On both occasions he will discuss education from a 1935 point of view.

Vassar graduates who are members of the College club will be hostesses at the dinner.

Hostesses at the tea tomorrow will include representative alumnæ of the graduating classes during the last 56 years. Heading the list is Mrs. Andrew MacLeish of the class of 1878 and ending it is Miss Harriet Tilden of the class of 1934.

Dr. Gordon K. Chalmers, president of Rockford college, and Mrs. Chalmers and Dean and Mrs. Charles W. Gilkey have been invited as special guests. Still other guests will be the parents of prep school students now preparing for Vassar.

Other hostesses will be Mrs. S. George Lee, chairman of the committee planning the reception; Mrs. Hasell Howells, president of the Chicago Vassar club, and Mrs. John O. Karstrom, president of the North Shore Vassar club.

Dartmouth Head to Speak Here.

It's too bad that Dr. MacCracken and his friend, Dr. Ernest Martin Hopkins, president of Dartmouth college, could not have timed their Chicago visits together. Dr. Hopkins is due here the end of next week to speak at the annual banquet of the Dartmouth Alumni of Chicago at 7 o'clock Friday evening at the Drake hotel. Dr. Hopkins recently returned from a tour that included visits to the educational centers of the European continent as well as a visit with Edward Tuck in Paris, one of the oldest Dartmouth alumni having graduated in '62 and the college's "greatest benefactor."

George Traver, who is retiring as president of the Chicago alumni group, will be toastmaster at the dinner. Tracy Kohl will be installed on this occasion as the new president of the alumni.

Mrs. George D. McLaughlin and Mrs. Ezra J. Warner, who were to have sailed today on the Aquitania for a Mediterranean cruise, have had to postpone their sailing until later in the month because of illness in Mrs. McLaughlin's family.

The North Shore Chamber Music association is closing its season tomorrow afternoon by presenting the Hart House String Quartet of Toronto, Canada, in a concert at 4 o'clock in the Kenilworth Assembly hall.

OCEAN STEAMSHIP MOVEMENTS.

Arrived.	At.	From.
Bremen	New York	Bremen
Mon. of Berm.	New York	Bremen
Roma	New York	Trieste
Aquitania	New York	Naples
Washington	New York	Hamburg
Statendam	Beirut	New York
Majestic	Southampton	New York
Excambion	Naples	New York
City of Hamburg	Hamburg	Baltimore
Emp. of Britain	Bangkok	New York
Ile de France	Havre	New York
New York	Hamburg	New York
Resolute	Penang	New York
Rex	Naples	New York
Sailed.	**From.**	**For.**
Niagara	Auckland	Vancouver
Exeter	Naples	New York
Conte di Savoia	Gibraltar	New York
Am. Banker	New York	London
Antonia	New York	Liverpool
Ausonia	New York	London
Hamburg	Southampton	New York

AMUSEMENTS.

ORCHESTRA HALL | TODAY at 2:30
BURTON HOLMES
—WE TOUR—
SOUTHERN EUROPE
YUGOSLAVIA-SWITZERLAND-RIVIERA
AND
ALL OVER SPAIN
—COLOR AND MOTION—
Prices: $1.10 and 85c, Incl. Tax
500 GOOD SEATS 40c

ORCHESTRA HALL TOMORROW at 3:30
HENRY E. VOEGELI Presents
HOROWITZ

TODAY—MAT. 2:30—EVE. 8:30
BALLET RUSSE
FINAL PERFORMANCES TOMORROW
2:30 MAT.—8:30 EVE.
BALLET RUSSE
AUDITORIUM THEATRE
SEATS AT BOX OFFICE

GOODMAN THEATRE CENTRAL 7020
"RED RIDING HOOD" A COMEDY
CHILDREN'S THEATRE Saturday, 2:30
PRICES—1.00—75c—50c—25c

AMUSEMENTS.

ERLANGER Two Weeks Only Pop. Mat. Today
(Engagement Cannot Be Extended)
D'OYLY CARTE Opera Company of London GILBERT & SULLIVAN OPERAS
TODAY MAT. (2:15). Evg. at 8:15, "TRIAL BY JURY" and "THE PIRATES OF PENZANCE."
NEXT WEEK: Mon. and Tues. Evgs., "THE YEOMEN OF THE GUARD"; Wed. Mat. and Evg., "THE GONDOLIERS"; Thurs., Fri. and Sat. Evgs. and Sat. Mat., "THE MIKADO"

HARRIS Every Nite Incl. Sunday
POP. MATINEE TODAY
BERT LYTELL
in Emmet Lavery's Romance of Faith
THE FIRST LEGION
4th PLAY AMERICAN THEATRE SOCIETY
Good Seats All Performances $1 & $1.50

SHOW BOAT DIXIANA
In River Diversey Pkwy. Bridge—2200 West
TONIGHT 8:15—50c-75c, Incl. Tax
Mat. Tomorrow 2:15—35c-50c, Incl. Tax
'HER FIRST FALSE STEP'
All Seats Reserved—Resvtns. Ph. Armitage 9700

Subscribe for the Tribune

HOME OF THE HEADLINERS
COLLEGE INN
NOW PLAYING
ART JARRETT
AND HIS ORCHESTRA—WITH ELEANOR HOLM
FOLLIES OF THE COLLEGE INN
CHAZ CHASE
DANNY & EDDIE & THE 8 DEBUTANTES
EXTRA-SPECIAL—NOW
DINNERS from $1.50
HOTEL SHERMAN

VENUS Comes to Life
TONITE AT 12:05
MIDNITE SHAMBLES
THE SHOW THAT HAS PLAYED TO PACKED HOUSES FOR SEVEN YEARS
Reserve Your Seats Now
PHONE MONROE 4761
20 STAGE STARS AND 40 OF CHICAGO'S MOST BEAUTIFUL GIRLS
See Beautiful
ADA LEONARD
BRING THE LADIES!
4 SHOWS DAILY
WEEK DAY PRICES
35c & 55c TILL 6 P.M.
40c & 65c TILL CLOSING
STAR and GARTER
HALSTED AT MADISON

FAREWELL NIGHT
"THE AMERICAN PADEROUGHSKI"
AL TRAHAN
ON TOUR WITH LADY YUKONA CAMERON and many others
Tomorrow
ALLAN CROSS & DUNN HENRY
STARS OF RUDY VALLEE'S VARIETY SHOW
"RADIANT REVUE"
GUS ARNHEIM AND HIS ORCHESTRA
NINO RINALDO AND HIS MUSIC
CHICAGO'S SMARTEST RESTAURANT AND SUPPER CLUB
CHEZ PAREE
DINNER SERVED 5:30 TO 10 P.M.
NO COVER CHARGE AT ANY TIME
611 FAIRBANKS COURT DELAWARE 1655

LA SALLE'S COCKTAIL LOUNGE
QUITE ultra ... maybe a bit ahead of the mode ... but friendly and inviting. Moderne and comfortable. Very so-so ... you're sure to like it. Prices reasonable, and highest quality in every jigger. Come in—even if just to look at the amazing decorations.
La Salle HOTEL
LA SALLE ST. AT MADISON

CRYSTAL TAP
BREVOORT
MURAL ROOM and the NEW MARINE TAP
Cocktail hour, 4 to 6 p.m.
CHARLEY STRAIGHT and his orchestra
EARL ESTES, EDGAR RICE
GRACE KATOR
DINNER $1 and UP
120 W. MADISON ST.

Advertise in the Tribune

HOW'S ABOUT IT SWEET?
OK! IF YOU'RE TREATING ME TO THAT SWELL DOLLAR DINNER
LUNCHEON 50c
2 Bands from 3 P.M. to Dawn
17 year old bonded whiskey in all drinks
HARRY'S NEW YORK CABARET
400 N. WABASH

Subscribe for the Tribune

SATURDAY REVIEW

Last Day of These 3-Day Sales

1. **New initialed bags** exclusively at this store—dark or light colors. **$2.85.** *Bags, First Floor.*
2. **Frilly collar sets** in crepe—white and pastels. **$1.65.** *Neckwear, First Floor.*
3. **New suit frocks**—dark sheers, sizes 12 to 18. **$11.** *Misses' Moderate Priced Frocks, Fourth Floor.*
4. **Under-arm brief cases** in cowhide. **$1.95.** *Luggage, First Floor.*
5. **Teenya one-piece plain crepe frocks.** 11-17. **$6.95.** *Teenya Frocks, Fifth Floor.*
6. **Living room chairs**—two Queen Anne styles. **$8.95.** *Furniture, Sixth Floor.*
7. **Hammond clocks**—two styles—kitchen clocks or alarm clocks. **$1.88.** *Clocks, First Floor.*
8. **94 pc. dinner set,** imptd. service for 12, including cream soups. **$29.50.** *China, Seventh Floor.*
9. **Broadloom carpeting**—9, 12, and 15 foot widths, but not all colors in all widths, sq. yd., **$2.85.** *Carpeting, Ninth Floor.*

$5.95

There's a Watteau tilt to this enchanting little straw hat with its garland of tiny white blossoms or ribbon trim. It is in keeping with the trend for softer, more feminine styles—yet there isn't a trace of fussiness about it. It is charming in bright red or green, and may be had in the dark street shades, too. **$5.95.**

Millinery, Fifth Floor.

Continuing the Fashion Guide

Furs on coats may be either flat or fluffy this season. If fluffy is chosen—it usually forms a wide band or border. Coat woolens are the patterned type again this spring—diagonals, jacquards, and such.

Sleeves are full enough for comfort, but must keep a tailored look. Knits are more important than ever this spring—the lighter weight types, like chenilles and boucles—in lighter colors.

As to hats, there's a return to flower trimmings—and in shoes, novel leather treatments are a sign of chic.

Budget House Is in Order For Spring

Again our Decorating Staff proves that a limited budget can come to terms with good taste, and that style and quality and reasonableness do go together. Take time out to visit the Budget House. It's well worth while.

Budget House, Sixth Floor.

$29.75 $29.75 $10.75

The flat-furred coat is smartest with kid galyak. This one comes in novelty weave woolen. The rever has a soft, pressed-in pleat that makes a flattering neckline. All black, navy with gray, brown with bronzeen. 14½ to 24½. **$29.75.**

The fluffy-furred coat boasts a cape that is detachable. The coat fabric is diagonal weave woolen and the fur border on the cape is dyed wolf. Note the trim ascot tie of the material. Blue or black with gray fur, brown with beige. **12 to 20. At $29.75.**

Moderate Price Coats, Fourth Floor.

Chenille is a sports champion among the knits this season. This two-piece style has a yoke top in the smart English rib weave and a skirt of the same weave. Maize, aqua, dawn blue, rose, peach. **14 to 20.**

Sports Shop, Fourth Floor.

$2.95

Plaid gingham to go with your tailored suit. This smart blouse with its pinched waist and high collar has chosen tropical colors, with maize, green, blue, or red predominating. **Sizes 32 to 38. At $2.95.**

Blouses, Fourth Floor.

$5

A two-piece Westbury shirt frock in a vivid Hindu-stripe crash with a plain color skirt and scarf. Style-right, wear-worthy, and tubbable. Blue and brown, sizes 14 to 20. At $5. Other Westbury frocks in various washable fabrics in sizes for both women and misses, at $3.95.

Morning Frocks, Third Floor.

Put Your Best Foot Forward

By way of Carson's Moderately Priced Shoe Section, because here you find the newest, gayest shoes in town. Every style imaginable—from tailored ones for active life to frivolous for dress. All of them priced for the "younger set" budget.

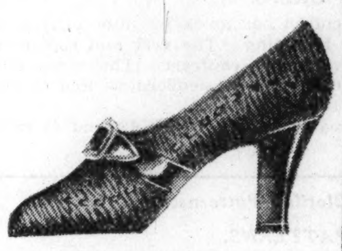

Swirl pumps achieve dramatic effect with patent leather interlacing and heel. Blue or black.

$6.50 pair

Weavette tie with the straight boulevard heel for tailored costumes. Black or brown.

$6.50 pair

The kid T-strap exalts perforations to a new high level of smartness. Blue, black, or brown.

$6.50 pair

Moderate Price Shoes, Third Floor.

New "Pico-Peb" Slip-on Gloves Flare Smartly Into Spring Fashion

$1 pair

Warmer weather, spring clothes, and new Bemberg fabric slip-ons to give your hands that slim, elegant look. They're a grand change after winter's bulky concealments. 4-button length in white, yellow, navy, black, brown, beige.

Gloves, First Floor.

Sale! Tissue Silk Hosiery or Every Day Silk Hosiery

88c pair

You need at least two types of hosiery in your life, and you can get them both in this sale. Clear as crystal silk Tissue chiffon for "dress-up" clothes. Every day chiffon for tailored and semi-tailored clothes. Reinforced with cotton at toes, heels, and soles.

Hosiery, First Floor.

A Mme. Irene And at $4.95!

Extraordinary, but here it is. This Mme. Irene girdle designed for the taller, well developed figure. Broche is boned and reinforced to make you look straight as a young tree. Elastic panels do their part. Side hook fastenings simplify the "getting into." In the longer length—16 inches.

Corsets, Third Floor.

High School!

High School Luncheon today in the Little South Tearoom. Luncheon served from 12 noon until 2:00 P. M., 45c. Eighth Floor.

Boys and Girls! Movies Today!

Here's today's program in the Hobby Horse Theater. At 11 A. M., 2 and 3 P. M.—these four pictures will be shown—"Little Swiss Wood Carver," "Jungle Giants," "Hindu Holiday," and "The Haunted Ship."

Ninth Floor.

CARSON PIRIE SCOTT & CO

The Men's Stores, Monroe and Wabash

SATURDAY
In the Men's Store

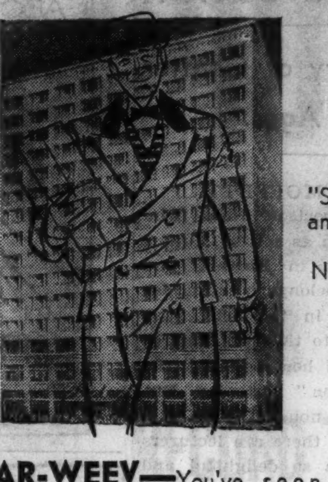

Express Elevators to the Men's Grill 8th Floor

"Fleet-street" "St. James" and "Cork-street" New Hats at $7

WEAR-WEEV—You've seen fine English tweeds and imported homespuns that looked like it. You've seen the dignified pattern and color tones, such as Wear-Weev comes in this season, in worsted suitings. But unless you have worn a Wear-Weev suit you don't know what it is to always look well turned out on a suit budget that doesn't run over $12 to $15 a year, because Wear-Weev has been known to give over 3 years' wear. There are Wear-Weev suits in our Monroe and Wabash window today. When you're passing by before coming in look them over carefully. You'll get a better idea of their exceptional value at

$34.50

In four and six button double breasted jacket and 2 button single breasted patch and bellows pocket jackets

Wear-Weev has a big following among traveling men

ALL SILK knitted ties—crocheted silks—full-fashioned knits—knitted wool and rabbit's hair—homespun knit silks—and braided wool—in sufficient quantities of each to more than satisfy any pet ideas you may be nursing as to the type of knitted tie, pattern or color you'll introduce to cheer up and provide a change for your sports or business clothes kit. At the purse conscious price of

$1 each

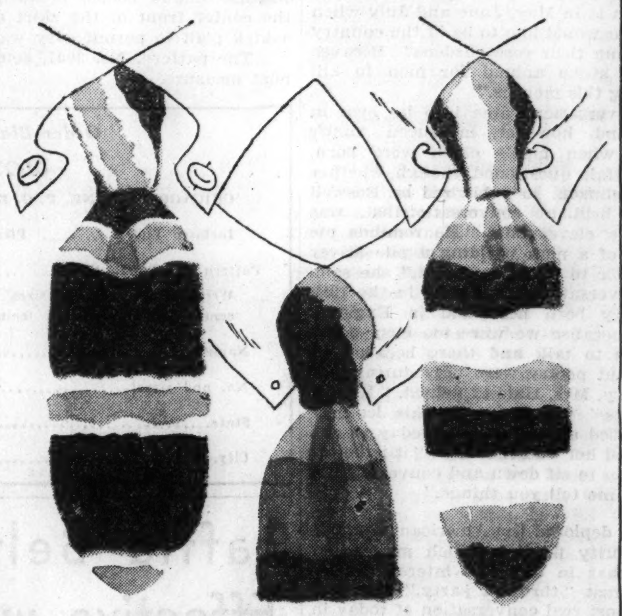

$2 IS TOP for a shirt in the new "$2 Shirt Shop" which is showing some new British stripings and broadcloth with 3-inch collar attached or with tab collars that set and fit with made-to-measure neatness. For the man who takes his collars unattached there are neckband shirts of madras, patterned and plain colors and striped broadcloth. These shirts have two laundered collars to match.

$2

CARSON PIRIE SCOTT & CO

Clothing, Second Floor. Shirts and Ties, First Floor.

SECTION TWO
SPORTS MARKETS
WANT ADS

Chicago Daily Tribune
THE WORLD'S GREATEST NEWSPAPER

THE TRIBUNE'S TELEPHONE NUMBER IS
Superior 0100
Call this number for quick-action want ads

SATURDAY, MARCH 9, 1935.

22,116 CHEER NEW GOLDEN GLOVES CHAMPIONS

BIG TEN TEAMS FIGHT MICHIGAN ON TRACK TODAY

Meet for Title on the Midway.

Two hundred of the Big Ten's finest track athletes will assemble at the University of Chicago fieldhouse today for the twenty-fifth annual Western Conference indoor championship competition, a meet that promises to be one of the most hotly contested in years.

Chief interest centers on the fight for individual championships. Michigan, bringing one of its strongest and best balanced squads, is expected to win the team championship for the seventh time since the meet began in 1911. Only one record is seriously threatened, that of :06.2 for the 60 yard dash. But the fact that every event will bring together several evenly matched performers makes up in interest what the meet might lack in team competition.

Preliminaries in Afternoon.

Preliminaries in four of the ten events—the dash, the 70 yard high hurdles, the quarter mile, and the half mile runs—will begin at 2 o'clock today. Pole vaulting trials will start at 6:30 o'clock, semi-finals in the dash will begin at 8:10, and all finals will be contested between 8:30 and 9:40 o'clock.

Michigan is favored to win from four to six events and to add enough place points to exceed the all time high totals of 45 points set by Illinois in 1921.

This year's meet is unusual in the excellence of its sophomore contenders, and these newcomers may win as many as five events, despite the fact that defending champions are returning in three of these events .

Sprinters Are Good.

Three great sprinters make the 60 yard dash a feature event. Jesse Owens, Ohio State's sensational colored sophomore, who has equaled the world's record for 100 yards outdoors, will match strides with Willis Ward of Michigan, also colored, who is the defending champion, and Jimmy Owen of Iowa, another sophomore. The record of :06.2 set in 1929 by George Simpson of Ohio State and Judd Timm of Illinois, has been frequently equaled, but never lowered. Last week Iowa's Jimmy Owen, who, like Ohio's Jesse Owens, is a former Stagg interscholastic champion, ran the distance in :06.1 in a dual meet.

During the last three years, since the meet was moved to the Midway, records in seven events have been broken, two of them twice. This year the mark for the dash is the only one seriously in danger. That it may fall in a preliminary heat is indicated by the fact that the field includes, in addition to Owen, Owens, and Ward, such fine sprinters as Stoller and Barnes, both of Michigan.

Use New Hurdles.

Other outstanding sophomores are Don Lash of Indiana, two miler, who is favored over the defending titleholder, Neree Alix of Michigan; Stanley Birleson of Michigan and Eugene Skinner of Iowa, in the 440; Howard Davidson of Michigan, in the 880; and Mel Walker of Ohio State, who is at least on even terms in the high jump with the defending champion, Ward, and who, like Ward, is colored.

Ward, winner of three events last year, is favored in the hurdles. Always an uncertain event because even the best men sometimes contact the hurdles, this race is made more interesting this year through the use of a heavy nonswinging hurdle with a broad base. Toppling these standards may slow the runner, but will not count him out of the race.

Big Ten indoor records and record holders:

ONE MILE RUN—4:12.5, Brocksmith, Indiana, 1932.
60 YARD DASH—:06.2, Simpson, Ohio State, 1929; Timm, Illinois, 1929 Tolan, Michigan 1931; Renwick, Michigan 1932; Bennett, Ohio State, 1933; Lamb Michigan 1934; Ward, Michigan, 1934.
440 YARD RUN—:49.4, Fugua, Indiana, 1934.
70 YARD HIGH HURDLES—:08.5, Sentman, Illinois, 1930.
TWO MILE RUN — 9:18.4, Brocksmith, Indiana, 1932.
880 YARD RUN—1:53.9, Hornbostel, Indiana, 1933.
ONE MILE RELAY—3:20.6 Michigan, [Ellerby, Lemen, Debaker, Allen], 1933
POLE VAULT—13 feet 10 inches, Lennington, Illinois, 1933.
SHOTPUT—48 feet 9½ inches, Munn, Minnesota, 1932.
HIGH JUMP—6 feet 5 inches, McGinnis, Wisconsin, 1927.

THE GUMPS—AS OLD AUNT EMMA USED TO SAY

Copyright, 1935, by Chicago Tribune-N. Y. News Syndicate Inc.

SOX SEE PROOF OF WASHINGTON'S BATTING POWER

BY IRVING VAUGHAN.
[Chicago Tribune Press Service.]

Pasadena, Cal., March 8.—The White Sox assembled for work again today and also for the purpose of seeing just what Vernon George Washington could do about hitting baseballs in practice. Although fresh from his leisurely winter of fishing, etc., at his home town of Linden in Texas, the bulky fellow from the American association managed to slap a few well over the distant hedge which skirts the outfield of the training premises.

Washington, however, wasn't permitted to enjoy the spotlight without being crowded. As soon as he revealed some of his tricks Al Simmons decided he couldn't afford to be eclipsed by an unknown busher. So the Milwaukee duke blasted a few over the barrier. Whereupon he admitted he felt pretty good and would resume his customary sprints back and forth across the field. Al has no weight to shed, but the constant running gets his legs into trim and at the same time improves his wind.

Hafey Shows Power.

Another freshman who showed a trace of power in the batting drill was Dan [Bud] Hafey from the Frisco Missions. He whistled a few over the fence and drove various low line drives through the infield. Dykes likes the youth's style at the plate, but thinks even more of that .367 batting average compiled by the less agile Washington at Indianapolis. Hafey, however, is a kid who has a big chance to improve as he assimilates experience, whereas Washington, who is headed for his 27th birthday, probably is as good as he'll ever be. Whether that is good enough for the majors is something he'll have to prove in the next couple of months.

The practice also marked the season's debut of Zeke Bonura, who was the last of Lou Comiskey's employés to sign his contract. Zeke arrived this morning, and even though he didn't win his salary debate with the front office he was bubbling over with youthful enthusiasm about the Sox prospects for pulling a surprise on the experts who have the team tagged for another term in eighth place.

Zeke is chief rooter for Washington and for John Whitehead, a rookie pitcher. He played with them for two seasons in the Texas league, so his judgment is based on observation and not on hunches. He says they're going to be a big help.

Still Several Fat Men.

There still are a few fat men in the party, but they are hoping for the best. Pitcher Babe Phelps, who has Babe Ruth's trunk dimensions, keenly regrets that despite strenuous work and some high class perspiring he has been able to shed only four pounds. Catcher Bob Fenner, battery mate of Phelps at St. Paul last season, also is considerably annoyed over the failure of a rubber shirt to bring results. Even the active Mr. Dykes has some poundage he can't use.

Thus far the weather hasn't collaborated in the various schemes to cut down poundage. However, it hasn't been enough to prevent everybody from getting at least some good out of the daily exercises. Today was the worst the Sox have experienced in three springs here. By the snappy feel of the air you could tell, without looking, that there was snow on the nearby mountain tops. The athletes also had to contend with occasional showers. But the town boosters insist such conditions can't continue.

"WE'VE JUST BEGUN TO FIGHT"

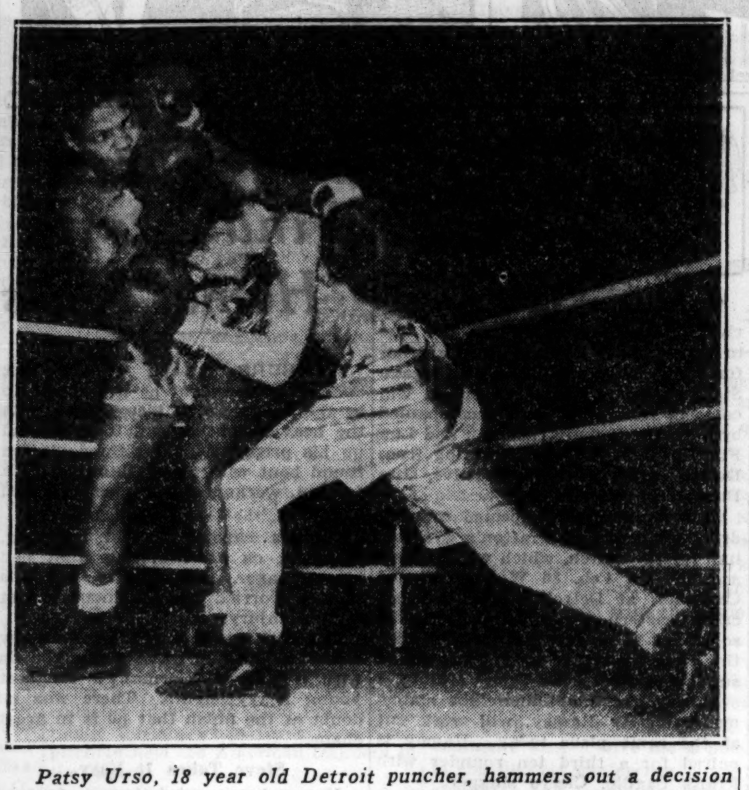

Patsy Urso, 18 year old Detroit puncher, hammers out a decision and a championship over Jesse Levels, colored boxer from Cleveland, in the 112 pound final in The Tribune's Golden Gloves tournament at the Stadium last night.
[TRIBUNE Photos.]

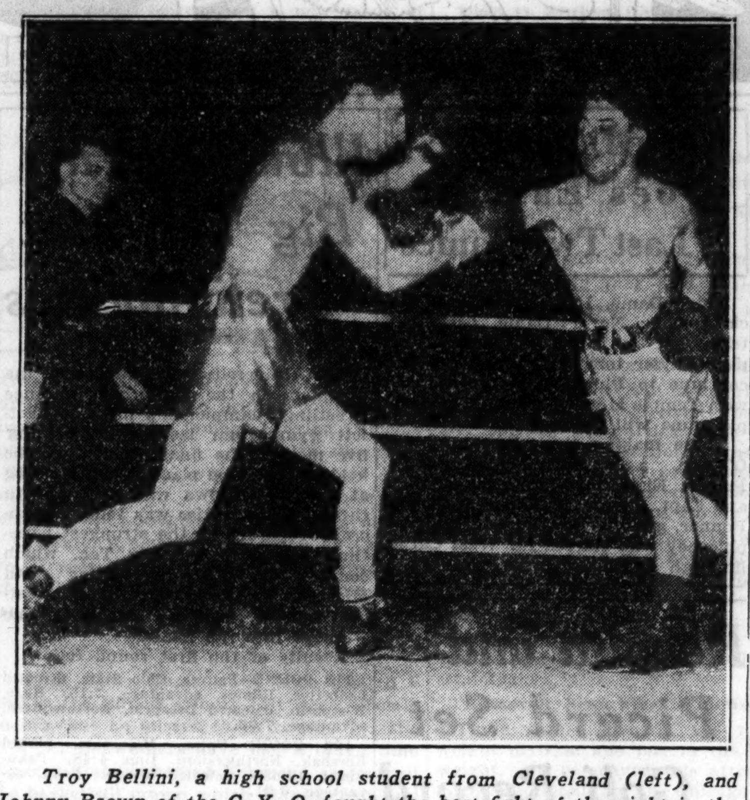

Troy Bellini, a high school student from Cleveland (left), and Johnny Brown of the C. Y. O. fought the best fight of the night in the 118 pound final. Brown won the decision from Bellini, who was defending the title he won last year.

Campbell to Continue His Record Quest

Daytona Beach, Fla., March 8.—(AP)—Sir Malcolm Campbell decided today 276.816 miles an hour isn't fast enough and that he will stay here and continue to seek his goal of 300 miles per hour.

After conferring with city officials today, the titled Englishman, who added 4.708 miles an hour yesterday to his old average of 272.108, announced he had "consented to remain" in the hope that heavy spring tides and "the almost certainty of strong northeast winds" would give him ideal conditions.

He Is Confident.

He covered the north run through the measured mile yesterday at an average speed of 281.030 miles an hour, the fastest man ever has driven. He had the wind shutter closed on the front of Bluebird on the north run and he estimated today that if he had done the same going south he would have added 15 miles an hour to the 272.727 he achieved against the wind.

Those things, plus his conviction that the Bluebird is capable of 300 miles an hour under perfect conditions, his burning desire to be the first man to cross land at that speed, and his belief that the beach will improve, led to his decision to stay.

Son Is Enthusiastic.

"I don't know when I shall run again, but if the beach is right I'll go tomorrow," he said. "Bluebird is in perfect condition. I could run today if the beach were smooth enough."

Every one in his party except Lady Campbell is urging him to "call it a day."

No word has come from Britain's royal family, but the Campbells had a message from their 14 year old son, Donald, left in school in England. He sent just two words—"Hot stuff."

New York vs. Chicago

Tickets for the eighth annual intercity Golden Gloves bouts between Chicago and New York at Chicago Stadium March 29 go on sale this morning at the Tribune Public Service offices, 1 South Dearborn street, and in Tribune Tower.

Thousands of late applicants were disappointed because they could not buy seats for the finals of the Chicago tournament. Thousands more will find themselves in a similar predicament for the inter-city show unless they act promptly.

The prices remain the same—$3.30, $2.20, $1.65, $1.10 and 55 cents. If you can't get to a ticket office, you may order by mail. Address applications to Golden Gloves Ticket Manager, Chicago Tribune, Chicago, Ill.

TWENTY GRAND SAILS TO RACE ON ENGLISH TRACKS

New York, March 8.—[Special.]—The Greentree stable's Twenty Grand, recognized as the greatest 3 year old horse of the 1931 season, with a record of $261,790 won in purses, today was bound for England on the American Banker. Upon his arrival there he immediately will be put in training for such of the leading English handicaps of 1936 as the Ascot gold cup.

Incidentally, the English trainer of Twenty Grand will be Capt. Cecil Boyd-Rochefort, who supervised the early conditioning of Azucar, winner of the recent $100,000 Santa Anita handicap. It was in the Santa Anita that Twenty Grand made his return from retirement, only to finish far back.

College Basketball

LAST NIGHT'S RESULTS.

Navy, 44; Duke, 38 [overtime].
North Park, 39; Chicago Normal, 31.
Columbia, 29; Yale, 18.
Simpson, 37; Luther, 36 [overtime].
Loyola [Md.], 39; Mount St. Mary's, 30.
Battle Creek, 38; Huntington [Ind.], 26.
Oregon State college, 38; Southern California, 35.
North Dakota, 40; Jamestown, 38.
Carroll, 34; Ripon, 24.

Nebraska House Approves Pari-Mutuel Betting Bill

Lincoln, Neb., March 8.—[Special.]—The Nebraska house of representatives today passed the parimutuel horse racing bill by a vote of 78 to 12 and then returned it to the senate for concurrence in house amendments. Supporters of the bill insured its passage by suspending the rules so that it might be approved with the emergency clause which will make it effective as soon as it is enacted.

Louis Stops Red Barry in Third Round

San Francisco, Cal., March 8.—(AP)—Joe Louis, young colored heavyweight contender who won THE CHICAGO TRIBUNE Golden Gloves 175 pound championship last year, made an impressive debut here tonight when he stopped Donald [Red] Barry of Washington, D. C., in the third round.

A crowd of 8,000 saw the fight.

With the calm and poise of a veteran Louis dispatched an opponent of doubtful capabilities but one whose puzzling style has fooled many good fighters in the past.

Barry's bobbing and weaving brought him a draw with John Henry Lewis, colored light heavyweight contender, but he was unable to stand up before the sledge hammer punches of the Golden Gloves graduate tonight.

Moving in steadily, Louis landed short lefts and rights to the jaw that had Barry dazed and groggy in the opening round. A vicious right uppercut made Barry's head bob and his knees sag.

Two knockdowns in the second round and two more in the third left Barry so helpless that Referee Toby Irwin declared him out as he lay sprawled on the floor.

Cunningham Easily Wins Mile in Canadian Meet

MONTREAL, Que., March 8.—(AP)—Glenn Cunningham, Kansas miler, loped to an easy victory in the invitational mile run at the Canadian indoor track and field meet tonight. Cunningham was clocked in four minutes 19 seconds, as he finished 20 yards ahead of Joe McCluskey, New York. Glen Davison, Tulsa, Okla.; Casimir Kucharski, Poland, and Les Wade, Montreal, trailed in that order.

CIVIC LEADERS SEE FIGHTS FOR GOLDEN GLOVES

Personalities of the business, industrial, political and sports world were at the Stadium ringside last night to watch the eight 1935 Chicagoland Golden Gloves champions crowned.

Athletic directors including Fielding H. Yost of the University of Michigan, Kenneth L. [Tug] Wilson of Northwestern university, Noble Kizer of Purdue. William Redpath and Thomas Hayward were in Yost's party. Lynn Waldorf, new football coach at the University of Northwestern, occupied a seat nearby. So did Ward Lambert, Purdue basketball coach.

State's Attorney Thomas Courtney and Capt. Daniel Gilbert, chief investigator, sat on the west side of the ring.

Mr. and Mrs. James Norris Sr., and their friends, Mr. and Mrs. Harold Scott and Mr. and Mrs. Paul A. Walker, had adjoining chairs.

C. Wayland Brooks, former assistant state's attorney, had a seat up front. So did George Harding, former county recorder, and Mitchell C. Robin, clerk of the Probate court.

Britton I. Budd and Barnard Fallon of the Rapid Transit company were near the ring. Not far from them was Mayor Charles C. O'Brien of Peoria, Ill. Other Peoria rooters were Gustav Stoneback, exalted ruler of the Peoria Elks; Dr. Frank Sloan and Dr. P. A. Cusack.

The judiciary was represented by Judges Joseph Burke of the Municipal court, John J. Sullivan of the Appellate court and Cornelius J. Harrington, Superior court, now hearing the Insull Middle West Utilities case in the Criminal court.

Ald. Jacob Arvey and Abe Marovitz entertained a party of eleven and Dennis Horan, sanitary district trustee, and Pat Roche had several guests in the capacity crowd.

Chairman Joe Triner of the Illinois athletic commission, arrived by airplane from Washington, D. C., in time for the fights.

One of the bitterest bouts on the lengthy program was the featherweight semi-final between Pat Kelly, Cleveland, and Al Nettlow, Detroit. Kelly got the decision after three rounds.

Elwood McReynolds, Dayton, O., colored welterweight, studied between bouts to catch up with his work at Wilberforce university at Xenia, O., where he is studying to be a minister. Final examinations will be held next Tuesday.

The heaviest of the four welterweight contenders was Chester Rutecki, 1933 C. Y. O. class B titleholder, who weighed 148, and the lightest was Elwood McReynolds, Dayton, O., color bearer, who scaled 146.

George Dungey, Bloomington, Ill., and Savior Canadeo and Lorenzo Lovings, both of Chicago, just made the stipulated poundage in the lightweight class.

Herman West, the Centralia, Ill., light heavyweight, started nibbling on some oranges immediately after he got off the scales in an effort to regain strength he may have lost during the drying out process.

The last to check in was Chicago's giant colored fighter, Otis Thomas.

[Continued on next page, column 2.]

TRIBUNE SHOW DRAWS YEAR'S RECORD THRONG

Four Title Holders Beaten.

BY FRENCH LANE.
(Picture on back page.)

Chicagoland's Golden Gloves Tournament, sponsored by THE TRIBUNE, came to a dramatic end shortly before midnight at Chicago Stadium last night.

The Cleveland Plain Dealer team won the out of town team trophy. The Catholic Youth Organization captured the Chicago team title.

Defending champions, all four of them—Otis Thomas, Al Nettlow, Troy Bellini, and Jesse Levels—were whipped by newcomers who survived an enormous starting field of 10,000 from eleven states.

The impressive and thrilling ceremony of crowning new champions was witnessed by a season's record crowd of 22,116, who paid $37,103 to see the show.

Pack Sensation of Finals.

In the final bout of the evening, Lorenzo Pack, huge colored fighter from Detroit, who had upset all the dope when he whipped Thomas, clashed with Paul Hartnek of Omaha, star football player and all around athlete at Creighton university.

Pack had sort of broken into the Tournament of Champions finals by accident. He had been knocked out by Eugene Thompson of Gary in a round ten days ago before it was discovered Thompson was a professional.

Back in the thick of the fight, Pack was the sensation of the championship battles. The terrific beating he gave Thomas will not soon be forgotten.

In his fight with Hartnek, Pack was whipped in the first round, and he showed signs of hoisting the distress signal. As the second round opened the Creighton football player dashed out to bring it to a quick end. But Pack shot a left from his hips. It landed smack on the Omaha heavyweight's chin. Down went Hartnek. Referee Davy Miller counted ten and Hartnek still was out.

All New Champions.

Amid all this excitement the eight new champions were crowned. They are:

112 pounds—Patsy Urso, Detroit Free Press.
118 pounds—Johnny Brown, C. Y. O., Chicago.
126 pounds—Andy Scrivani, C. Y. O., Chicago.
135 pounds—Mike Gamiere, Cleveland Plain Dealer.
147 pounds—King Wyatt, Fort Wayne Journal Gazette.
160 pounds—Dave Clark, Detroit Free Press.
175 pounds—Joseph Bauer, Cleveland Plain Dealer.
Heavyweight—Lorenzo Pack, Detroit Fress Press.

A Spectacular Battle.

Never has there been a more spectacular battle than the one in which Johnny Brown, the Chicago newsboy, won the bantamweight championship from Troy Bellini, last year's champion, who comes from Cleveland.

Nearly everybody in the crowd stood and cheered while this fight was under way. Bellini had been a great champion, but last night's crowd made Brown its hero. The action started when Brown danced out of his corner and rocked Bellini with a right cross to the chin. The Cleveland boy then shot a left hook to the Chicago newsy's head and followed with rights and lefts to the body. Back came Brown with a right. He handed the champion another. His left found Bellini's chin, but Troy came back with two left hooks that worried the Chicago boy.

They slugged to the body and head through the second round. This one was even. The boys came out fighting as the third round started and any instant it appeared as if one or the other would fall. Neither went down. Brown's punches were carrying the more authority when the thrilling spectacle ended.

Two Champions Lose Early.

Two of last year's champions went out in the semi-final round. They were Otis Thomas, giant colored Chicago heavyweight, and Al Nettlow, the featherweight champion from Detroit.

The defeat of Thomas was the great upset of the night. Chicagoans had

[Continued on next page, column 1.]

THE EIGHT CHICAGOLAND CHAMPIONS GREET YOU

PATSY URSO (112—Detroit).

JOHN BROWN (118—Chicago C. Y. O.).

ANDY SCRIVANI (126—Chicago C. Y. O.).

MIKE GAMIERE (135—Cleveland).

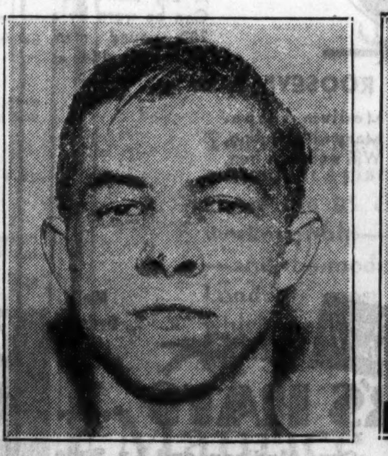

KING WYATT (147—Fort Wayne).

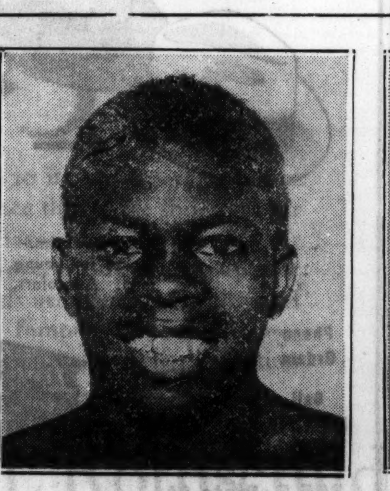

DAVE CLARK (160—Detroit).

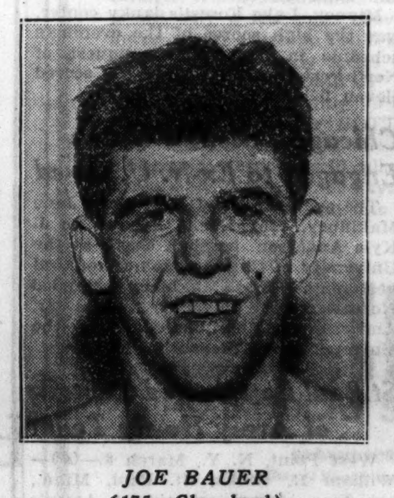

JOE BAUER (175—Cleveland).

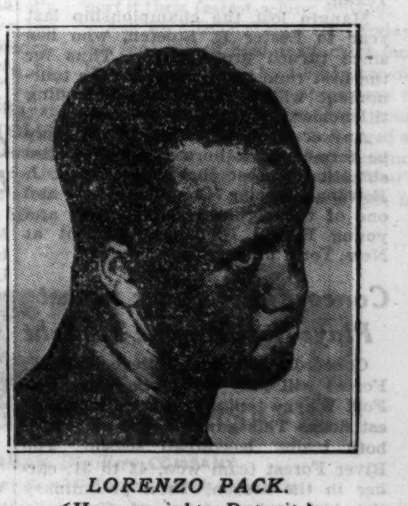

LORENZO PACK. (Heavyweight—Detroit).

OLD CHAMPIONS LOSE IN GOLDEN GLOVES FINALS

Four Title Holders Are Beaten.

[Continued from first sport page.]

come to believe that the huge colored boy, built somewhat along the lines of a Hercules, was unbeatable.

His foe was Pack. In the first round Pack caught Thomas on the chin with a right that carried the power of a steam engine. Otis did not go down, but he was glassy eyed. His knees were weak, but he stumbled through the session.

Thomas rallied slightly in the second, but that punch on the chin had taken away the power in his blows and had left him wobbly. In the last round Pack began firing again. Before he finished Thomas was a badly beaten champion, but he still was on his feet trying to uncork his famous left when it ended.

Kelly Takes Nettlow.

Nettlow's conqueror was Pat Kelly, the red haired Italian newsboy from Cleveland. A great rally in the last round found Kelly swarming all over the Detroit boy. It was close, but Kelly caught the eyes of the judges and the referee.

These were the outstanding battles in the semi-final round. There was only one knockout and that was of the technical variety. It came when Hartnek met Tom Neil of Bloomington. Hartnek knocked Neil down with a blow to the stomach three seconds before the last round ended. When he fell Neil sprained his ankle. He was unable to come out for the second round.

Before the championship matches started a ceremony worthy of the champions' coronation was held which brought the huge throng to its feet. The Stadium lights were dimmed and spotlights were trained upon the Stars and Stripes while a group of choristers from the Lawson Y. M. C. A. sang The Golden Gloves Salute and later the Star Spangled Banner.

Typical Gloves Crowd.

It was a typical Golden Gloves crowd. Johnny from back o' the yards and Tommy from the west side were there whooping up with the folks in the gallery. The boxing regulars were on hand and notables from every walk in life in Chicago and from the great central states territory were sandwiched in among the ringsiders.

Summaries:

SEMI-FINALS.

112 POUNDS.

Jesse Levels, Cleveland, beat Ben Finnerty, Omaha [3].

Patsy Urso, Detroit, beat John Noto, Chicago C. Y. O. [3].

118 POUNDS.

Troy Bellini, Cleveland, beat William Joyce, Gary, Ind. [3].

Johnny Brown, C. Y. O., Chicago, won by default from Edgar Waling, Detroit.

126 POUNDS.

Pat Kelly, Cleveland, beat Al Nettlow, Detroit [3].

Andy Scrivani, Chicago C. Y. O., beat Jerry Mulcahy, Heniff's gym, Chicago [3].

135 POUNDS.

Savior Canadeo, Chicago C. Y. O. beat George Dungey, Bloomington, Ill. [3].

Mike Gamiere, Cleveland, beat Lorenzo Lovings, Chicago C. Y. O. [3].

147 POUNDS.

King Wyatt, Fort Wayne, beat William Borchert, Green Bay, Wis. [3].

Elwood McReynolds, Dayton, O., beat Chester Rutecki, Chicago, C. Y. O. [3].

160 POUNDS.

Dave Clark, Detroit, beat Jimmy Fontana, Davenport, Ia. [3].

Charley Wozniak, Chicago C. Y. O., beat Alphonse Vandenbosch, Belgian-American A. C., Chicago [3].

175 POUNDS.

Joseph Bauer, Cleveland, beat Joe Coussens, South Bend, Ind. [3].

Herman West, Centralia, Ill., beat Bruce Bartelmay, Bloomington, Ill. [3].

HEAVYWEIGHTS.

Lorenzo Pack, Detroit, beat Otis Thomas, Savoy A. C., Chicago [3].

Paul Hartnek, Omaha, Neb., stopped Thomas Neill, Bloomington, Ill. [2].

FINALS.

112 POUNDS.

Patsy Urso, Detroit, Mich., beat Jesse Levels, Cleveland, O. [3].

118 POUNDS.

Johnny Brown, Chicago, C. Y. O., beat Troy Bellini, Cleveland, [3].

126 POUNDS.

Andy Scrivani, Chicago, C. Y. O., beat Pat Kelly, Cleveland [3].

135 POUNDS.

Mike Gamiere, Cleveland, stopped Savior Canadeo, C. Y. O., Chicago [2].

147 POUNDS.

King Wyatt, Fort Wayne, Ind., beat Elwood McReynolds, Dayton, O. [3].

160 POUNDS.

Dave Clark, Detroit, beat Charley Wozniak, C. Y. O., Chicago [3].

175 POUNDS.

Joseph Bauer, Cleveland, beat Herman West, Centralia, Ill. [3].

HEAVYWEIGHTS.

Lorenzo Pack, Detroit, knocked out Paul Hartnek, Omaha, Neb. [2].

NATIONAL INDOOR TENNIS TOURNEY TO START TODAY

New York, March 8.—(AP)—The national indoor tennis championship tournament opens tomorrow with a field of 64 players in which are two topheavy favorites and a pair of dark horses.

The favorites are Gregory S. Mangin, winner of the title in 1932 and 1933 and generally recognized as the foremost indoor amateur performer in the country, and Berkeley Bell, former Texan.

Mangin lost the championship last year to Lester R. Stoefen, who has since turned professional. Thus for the first time in many years the tournament will be without a defending titleholder.

Any or all of the remaining 64 may be termed dark horses but this classification is best shared by Frank J. Bowden, former Columbia star and one of the eight seeded players, and young Ernest Koslan, a student at New York university.

Concordia of River Forest Plays Fort Wayne Tonight

Concordia Teachers college of River Forest will play Concordia college of Fort Wayne tonight on the River Forest floor. This game is the climax of both teams' basketball season. The River Forest team won, 42 to 31, earlier in the season. In a preliminary the high school team of Concordia will again meet the Fenwick High school five of Oak Park.

TERRY AND THE PIRATES—BREEZIN' ALONG WITH THE BREEZE

DICK TRACY—Step by Step

Civic Leaders Watch Golden Gloves Bouts

[Continued from first sport page.]

who won the heavyweight diamond studded Golden Glove last year. He weighed 205, which is 21 pounds more than his chief competitor, Paul Hartnek of Omaha.

Ray Wozniak, Villa Park, Ill., light heavyweight, put in an appearance fit and ready to battle in case the South Bend, Ind., candidate, Joe Coussens should be unable to compete. His trip was in vain, however, for Coussens, who sustained a cut over his eye in his winning combat against Wozniak in the recent tournament of champions, passed the physical examination given him by Dr. William Rothman.

A score of ushers began placing programs containing pictures and thumb nail sketches of the boxers on the seats four hours before the show opened at 8 p. m. Twenty-three thousand of these programs were printed by THE TRIBUNE to be distributed to its patrons without charge.

Al Melgard, Stadium organist, practiced an hour yesterday afternoon on his tunes for the evening.

64 INDIANA PREP FIVES TO RESUME TOURNEY TODAY

Indianapolis, Ind., March 8.—[Special.]—The record field of nearly 900 teams in the 24th annual Indiana High School Athletic association basket tournament, reduced to 64 in sectional play last week, will be cut to 16 in regional play tomorrow. Final rounds will be played here March 15 and 16.

Tomorrow's schedule:

At Attica—Williamsport vs. Roachdale; Waveland vs. Clinton.
At Auburn—Columbia City vs. Ligonier; Mentone vs. Auburn.
At Columbus—North Vernon vs. Franklin; Madison vs. Shelbyville.
At Evansville—Princeton vs. Tell City; Lynnville vs. Boose [Evansville].
At Frankfort—Lafayette vs. Earl Park; Lebanon vs. Frankfort.
At Huntington—Berve vs. Roanoke; South Side [Ft. Wayne] vs. Pennville.
At Indianapolis—Ben Davis vs. Plainfield; Fortville vs. Anderson.
At Kokomo—Tipton vs. Kokomo; Marion vs. Wabash.
At La Porte—Kentland vs. Hammond; Michigan City vs. Valparaiso.
At Logansport—Logansport vs. Peru; Camden vs. Monticello.
At Mitchell—Seymour vs. West Baden; Jeffersonville vs. Mitchell.
At Muncie—Farmland vs. New Castle; Muncie vs. Richmond.
At Rochester—Rochester vs. North Judson; Mishawaka vs. Napanee.
At Rushville—Molan vs. Connersville; Rushville vs. Aurora.
At Washington—Montgomery vs. Vincennes; Sullivan vs. Huntingburg.

Winners of these games meet at 8 p. m. for right to enter the finals.

PRIVATE SCHOOL QUINTETS REACH SEMI-FINALS

Play in the central states private school basketball tournament narrowed down to the semi-final round last night at Morgan Park Military academy gymnasium. The four teams which fought through the select field of competitors and meet this afternoon for the right to play for the title tonight are Pleasant View, Elgin, St. Albans, and Lake Forest.

Minney, Lake Forest's lanky center, was the high scorer of the evening's schedule in his team's conquest of Northwestern, 36 to 31. He scored eleven field goals.

Chicago Baseball Coach Engaged to Ex-N. U. Co-ed

The engagement of Miss Mary Jane Makinney, 7351 Euclid avenue, to J. Kyle Anderson, baseball coach at the University of Chicago, was announced yesterday. Miss Makinney attended Northwestern university and Mr. Anderson was graduated from the University of Chicago in 1928.

St. Paul Boy Named Captain of Army Hocky Team

West Point, N. Y., March 8.—(AP)—William R. Grohs, St. Paul, Minn., has been elected captain of Army's 1936 hocky team, it was announced today. Grohs plays right defense.

Notre Dame Five Goes East for Last Two Games

Notre Dame, Ind., March 8.—[Special.]—The Notre Dame basketball team left tonight for Cincinnati to play Xavier tomorrow night and will continue to Philadelphia for a game with Temple Monday night. The Temple game will conclude its season.

Those making the trip were Ford, O'Kane, and Hopkins, forwards; Peters, Elser, and Demots, centers; and Capt. Jordan, Ireland, Wade, and Bonner, guards. Bonner is a Philadelphia boy who starred for West Catholic High school.

Revolta and Picard Set Golf Record

Miami, Fla., March 8.—(AP)—The Miami Country club course best ball record fell today to a brilliant 61, posted by Henry Picard and Johnny Revolta on the morning round in their crushing 6 and 4 defeat of Tommy Armour and Bobby Cruickshank, heavy favorites in the international four ball golf tournament.

The smashing round of Picard and Revolta clipped 11 strokes from par, and one stroke from the previous best ball record, established last year by Denny Shute and Al Espinosa.

It was left to Gene Sarazen and Harold McSpaden, sensation of the winter golfing circuit, however, to provide the final thrill of the day. Four down to Wiffy Cox and Billie Burke on the 27th hole of their quarter finals match, Sarazen and McSpaden overtook the pair of veterans on the 36th and went on to win, one up, on the 39th.

Even such performances as these failed to dim the sparkling 29 turned in by Vic Ghezzi and Willie Klein on the home nine of the first 18 holes of their match with Willie MacFarlane and Harry Cooper. With the aid of that score, Ghezzi and Klein won on the 15th green in the afternoon, 4 and 3.

Paul Runyan and Horton Smith, a team ranked second only to Armour and Cruickshank in pretourney talk, entered the semi-finals on a 5 and 4 win over Johnny Golden and Bill Mehlhorn.

Illini Lead in Big Ten Mat Preliminaries

The University of Illinois led the qualifiers in the western conference wrestling championship meet at Bartlett gymnasium last night, placing five men in the finals, which will be held at the same place today, starting at 4 o'clock. Iowa was second, with three. The surprise was Indiana, generally regarded as the strongest wrestling school in the Big Ten, which could place only two, tying with Michigan and Ohio State. Northwestern and Wisconsin each sent one wrestler into the finals.

Results of the first round follow:

118 POUND—Fauver, Ohio State, defeated Ledbetter, Illinois, advantage, 2:15. Haas, Wisconsin, defeated Decaprio, Northwestern, advantage, 7:06.

126 POUND—Upton, Minnesota, pinned Korshak, Northwestern, time 4:48. Pakutinski, Illinois, defeated Monroe, Iowa, advantage, 6:01.

135 POUND—Loverde, Northwestern, pinned Heavenrich, Michigan, time 5:10. Larson, Iowa, defeated Linder, Indiana, referee's decision, overtime.

145 POUND—McIvor, Illinois, pinned Hughes, Chicago, time 3:53; Guernsey, Iowa, defeated Borlaug, Minnesota, advantage, 2:39; Harrod, Michigan, defeated Hanley, Northwestern, advantage, 2:30.

155 POUND—Downes, Ohio State, defeated Krabulik, Indiana, advantage, 1:31. Deerer, Iowa, defeated Citron, Illinois, advantage, 1:21.

165 POUND—Andrews, Illinois, pinned Whitaker, Minnesota, time 5:52; Lowell, Michigan, defeated King, Northwestern, advantage, 3:10; Neal, Indiana, defeated Block, Chicago, advantage, 6:50.

175 POUNDS—Johnson, Minnesota, pinned Larson, Iowa, time 4:02; Silverstein, Illinois, pinned Wenza, Wisconsin, time 4:17.

HEAVYWEIGHT—Dahl, Illinois, pinned Gibson, Northwestern, time 6:19; McDaniel, Indiana, pinned O'Leary, Iowa, time 4:17.

Semi-final results follow:

118 POUNDS—Fauver, Ohio State, pinned Probst, Minnesota; time, 10:45. Haase, Wisconsin, defeated Ware, Chicago; advantage, 6:40.

126 POUNDS—Rubin, Michigan, defeated Upton, Minnesota; advantage, 5:11. Pakutinski, Illinois, defeated Bush, Indiana; advantage, 5:46.

135 POUNDS—Loverde, Northwestern, pinned Kessel, Chicago; time, 6:15. Larson, Iowa, won referee's decision over Carpenter, Illinois.

145 POUNDS—McIvoy, Illinois, defeated Guernsey, Iowa; advantage, 4:05. Harrod, Michigan, pinned Cellini, Indiana; time, 9:45.

155 POUNDS—Downes, Ohio State, pinned Horsting, Northwestern; time, 6:15. Derrer, Iowa, pinned Butler, Chicago; time, 8:10.

165 POUNDS—Andrews, Illinois, pinned Lowell, Michigan; time, 4:17. Kielhorn, Iowa, defeated Neal, Indiana; advantage, 9:25.

175 POUNDS—Gillum Indiana defeated Johnson, Northwestern; advantage, 3:30. Silverstein Illinois, pinned Stanul, Northwestern; time, 1:55.

HEAVYWEIGHTS—Dahl, Illinois, defeated Whiteside, Chicago; advantage, 4:32. McDaniel, Indiana, pinned De Winter, Minnesota; time, 4:20.

Canzoneri and Woods Are Due to Arrive Today

Tony Canzoneri and Chuck Woods, rival lightweight contenders, are due to arrive today to begin preparation for their ten round bout at Chicago Stadium next Friday. Canzoneri will come in from New York accompanied by Manager Sammy Goldman and Lou Fink, trainer. Woods is coming from Detroit with his representative, Jim Brady, the old-time boxer.

Both fighters are expected to open drills tomorrow at Trafton's gymnasium for the match, which will be their second. On Feb. 26 Woods defeated Canzoneri at Detroit. Mike Belloise, crack eastern featherweight, also is scheduled to go into his training routine here tomorrow for his ten round supporting bout with Varias Milling.

Milling and his lightweight stablemate, Wesley Ramey, will work out at the same place today. Ramey is paired for a third ten rounder with Frank Sagilio, Cicero slugger.

LAKE FOREST PICKS DYER AS BASKET CAPTAIN

Thomas H. Dyer, Iron Mountain, Mich., was elected honorary basketball captain at Lake Forest college yesterday for the second consecutive year.

He has played three years as guard, and was half back three years in football. Others receiving basketball awards were:

Elbert Emery, Northbrook; Melvin Rouse, Libertyville; Evert Larson, Iron Mountain, Mich.; Jobbie Eiserman, Rondout; George Gruendel and Willard Daiker, Chicago; Clayton Christensen, Waukegan; Anton Fuchs, Lake Forest; and Manager Defrees Holmes, Lake Bluff.

Freshman awards were given to:

Alvin Sage, Frank McCracken, Robert Malman, Lake Forest; Myron Perry, Bridgewater, Mass.; Harry Pattison, Winnemac, Ind.; Wayne Koecell, Waukegan; Robert Graves, Dale Schamber, Faribault, Minn.; Hawley Boyle, Sycamore, Ill.; Orlo Adams, Milwaukee, Wis.; Robert Iler, Palatine, Ill.

Schmeling in Final Drill; Hamas Rests

HAMBURG, March 8.—(AP)—Max Schmeling, confident he is destined to be the first man in history to regain the heavyweight crown, today wound up his preparations for Sunday's ten round bout with Steve Hamas with a furious workout at his snow-locked camp.

With a capacity crowd watching, Max put on an exhibition that had his manager, Joe Jacobs, and his trainer worried lest he incur a last minute injury.

In addition to four rounds of shadow boxing, Schmeling traveled four rounds with a pair of Germany's toughest young heavyweights. There was no doubt at the finish that he is in great shape.

Steve Takes It Easy.

Hamas has puzzled German fans as well as the fight experts with his lackadaisical training. He contented himself with limbering up exercises and met Mrs. Hamas at the Hamburg dock. His custom of training on beer and cigarets made Schmeling a 5 to 1 favorite with no Hamas money in sight.

Most of the hard work in the American's camp has been done by his manager, Charley Harvey. At a late hour tonight he was still going round and round with German boxing authorities. They finally agreed on one American judge—Sparrow Robertson, a Paris sports writer—but are being obstinate about appointing a neutral referee.

Demands Neutral Referee.

"They'll have to toss me in jail unless they do, because I won't let Steve fight," Harvey declared. "However, all probably will be straightened out before time to enter the ring."

The 25,000 expected to see the bout won't be cramped for space. Customers in the back rows will be more than 250 feet from the ring.

CENTRAL TRACK QUALIFIERS LED BY NOTRE DAME

Irish Earn Nine Places; Marquette Seven.

Notre Dame, Ind., March 8.—[Special.]—The field of 101 men entered in six of the 11 events in the ninth annual Central conference indoor track meet was cut to 41 here tonight in the preliminaries of the shot put, 60 yard dash, 60 yard high hurdles, 65 yard low hurdles, 440 yard run, and 880 yard run. Finals will be held tomorrow.

Notre Dame led in the qualifying by getting nine places. Marquette, considered the greatest rival of the Irish for the title, placed 7 men in tomorrow's semi-finals and finals.

Pitt Qualifies Six.

Pittsburgh, another powerful team entry, got six men past tonights eliminations. Following are the other teams and number they qualified.

Michigan Normal	4	Grinnell	1
Wayne	4	Iowa State Teach.	1
Western State	3	Loyola	1
Butler	2	Michigan State	1
Washington U.	2		

Michigan State is the defending champion.

Don Elser of Notre Dame led the shot putters with a heave of 47 feet 7¾ inches. He left tonght for Cincinnati to play basketball against Xavier tomorrow night so the rest of the field will be shooting at his mark in tomorrow's finals.

Hurdle Competition Close.

Competition was especially keen in the 65 yard low hurdles in which Mike Layden of Notre Dame, Arvel Fleming of Pittsburgh, and John Mullins of Western State were all clocked in 7.3 seconds. Two rounds of low hurdles were run with two more slated for tomorrow.

The 880 yard run also showed promise for tomorrow with Co-Capt. Ray Sears of Butler, Abie Rosenkrantz of Michigan Normal, Jim Shiels and Salvador Ducasa of Notre Dame, and Calvin Beckett and Emil Kubash of Marquette in the finals.

Summaries:

880 YARD RUN—Rosenkrantz [Michigan Normal], Ducasa [Notre Dame], Beckett [Marquette], Shiels [Notre Dame], Sears [Butler], Kubash [Marquette]. Best time by Sears, 1:59.4.

440 YARD DASH—Connelly [Pittsburgh], Kiger [Pittsburgh], Jessel [Marquette], Ford [Western State], Bernard [Notre Dame]. Best time—Connelly, 51.5 seconds.

65 YARD LOW HURDLES—Layden [Notre Dame], McElroy [Wayne], Fleming [Pittsburgh], Eberhard [Michigan Normal], Mullins [Western State], Matthews [Michigan Normal], Waite [Washington U.], Tolmich [Wayne]. Best time—Mullins and Fleming, 7.3 seconds.

60 YARD DASH—Phillips [Marquette], Mueller [Michigan State], Waite [Washington U.], Moore [Notre Dame], Fleming [Pitt], Dinges [Marquette], Jordan [Notre Dame], Menaker [Pitt]. Best time—Jordan, 6.4 seconds.

SHOT PUT—Elser [Notre Dame], Davis [Hillsdale], Elliott [Marquette], Bonavita [Pitt], Mallard [Western State Teachers]. Best distance—Elser, 47 feet 4¾ inches.

60 YARD HIGH HURDLES—Layden [Notre Dame], McElroy [Wayne], Tolmich [Wayne], Eberhard [Michigan Normal], Holmes [Butler], Clark [Grinnell], Starrett [Loyola], Link [Notre Dame]. Best time—Tolmich, 7.8 seconds.

FRICK THINKS PIRATES LOOK MUCH BETTER

San Bernardino, Cal., March 8.—(AP)—Ford C. Frick, National league president, today visited the Pittsburgh Pilrates' training haunts and pronounced the squad "much improved" over last year.

He congratulated William Benswanger, president, and Manager Pie Traynor on their training methods.

Malcolm Deweese, 21 year old student at San Berenardino Junior college, is the only one of half a dozen entries to qualify in Traynor's try out class for rookies from the district. He signed a contract today and will be sent to one of the Pirate farms.

BASEBALL LEAGUE TO MEET.

The Chicago Industrial Baseball league will meet at 155 West Madison street Monday evening.

MOSTLY about DOGS

By Bob Becker

Questions They Ask

I have a wire haired terrier that was whelped last August. My problem is to get this pup to eat enough. He is very rangy, but too thin. I have tried everything in the way of food, but he will eat very little. Likes best to just gnaw on bones. We grind up meat with a condition food in it which is made up in patties. The dog will eat a little of that at times. He will eat some creamed turnips, carrots or rutabaga and a core from a head lettuce. Your suggestions will be appreciated. LUCY M. W.

Very likely there are several reasons why your wire haired terrier does not put on weight. It has been my experience that a nervous, extremely active wire haired terrier such as I owned never would get plump because he wouldn't sit still long enough to add any excess flesh. Just as nervous, high strung people usually do not carry around excess poundage, so a dog like the wire haired terrier may stay rather lean. At least that was the experience I had with my terrier. He ate well and was given the right kind of food, but he never did put any excess meat on his ribs.

But there is a possibility that your dog is not well, and I would suggest that you have a veterinarian examine him. His appetite would seem to be too finicky for a healthy terrier. Another thing—don't pamper him—if the veterinarian finds he is all right.

Put his food in front of him at night. If he doesn't eat it immediately, take it away from him and let him get good and hungry. He won't starve if he misses a meal.

If you teach the dog that he is going to eat what he is given or go without, he'll be a lot easier to take care of.

I will appreciate it if you can answer the following questions about the Pekingese. 1. Where can one get a satisfactory puppy? 2. What should one expect to pay for it? 3. Is black any better than the other colors? 4. At what age is it safe to take a pup home? 5. Are they difficult to raise? 6. Where can one get information about the care and training of the breed? 7. Those advertised all claim to be pedigreed. Is there any protection on this? DR. VICTOR A. R.

1. There are several reliable breeders of Pekingese around Chicago where you can buy a puppy.
2. The price of a sound pup from good stock will be around \$20 or \$25. Better pups will cost \$40 or \$50.
3. The color of your dog is up to you. Many colors are approved in Pekingese dogs.
4. Puppies can be taken from the kennel after they are weaned and then are eating some solid foods. When I buy a puppy I like to get it when it is about 10 weeks old—at least.
5. No, a Peke is not difficult to raise.
6. If you want information on the care of a Pekingese you should purchase a good book. Or, better yet, two. One on the care and training of a puppy. Another on the history and care of a Pekingese.
7. If you do business with a reputable kennel you do not need to worry about getting what you pay for.

HOLD SERVICES TOMORROW FOR MRS. K. P. SMITH

Huntington, Ind., March 8.—[Special.]—Funeral service for Mrs. Katherine Power Smith, mother of Wilfrid Smith, CHICAGO TRIBUNE sports writer, will be held at 2 o'clock Sunday afternoon at the Methodist church here. The Rev. W. Henry McLean will officiate.

The body will arrive here from Newcastle, where Mrs. Smith was killed when her automobile was struck by a train yesterday, at 1:30 o'clock Sunday afternoon and be taken to the church where her husband served twice as pastor.

Interment will be at Milroy, Ind., where her husband was buried seven years ago.

EXTRA SPECIAL

New Spring Styles. Every Hat Beautifully Lined. They Wear Like Iron. Thousands to Choose From.

\$2.69 Sizes 6½ to 8

Sold for \$2.95 and \$3.50 Elsewhere

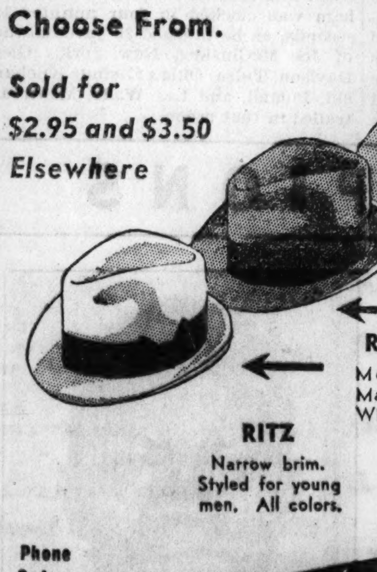

AVENUE — A Big man's hat. Can be worn by a 200 pound men. Brims as wide as 2½ inches.

ROOSEVELT — Medium shape. Many with binding. Will wear like iron.

RITZ — Narrow brim. Styled for young men. All colors.

Phone Orders Call HARrison 2862 | Mail Orders Add 15c for Postage

ARTHUR'S HATS

206 S. State St. | Cor. Madison and La Salle

34 W. Van Buren | 33 W. Randolph | Cor. State and Lake

19 S. Dearborn | 163 W. Randolph

OPEN TO 10 P. M.

"Say, you young fellows, you're missing the big point"...

FRENCH Vermouth? Italian? Half and half?

Manhattan-connoisseurs will never agree on that part of their favorite cocktail. But they will agree on the most important thing: *that the base should be a good, rich, full-bodied whiskey—like Four Roses!* A blend of straight whiskies.

Four Roses has just the right American flavor for this grand American drink. A flavor smooth, ripe, hearty!

Four Roses has that flavor because it's made right. Every drop is made by the costly *old-fashioned* method. And every drop is made in Kentucky and Maryland, where the limestone water adds a special richness.

If you want the finest drinks that ever laved your throat, insist on Four Roses at hotels and restaurants. Or get a bottle and try it at home.

No sincere and honest dealer will try to sell you another brand when you ask for Four Roses.

"IRVIN S. COBB'S OWN RECIPE BOOK" gives complete instructions for nearly 100 famous drinks. Plus \$100 worth of Mr. Cobb's best humor. Send 10c for your copy to Frankfort Distilleries, Dept. 70234, Louisville, Ky.

Sealed for safety in the Frankfort Pack

FOUR ROSES

A blend of all straight American whiskies • Known for its marvelous flavor

FRANKFORT DISTILLERIES OF KENTUCKY AND MARYLAND

America's Largest Independent Distillers

Other Frankfort Whiskies: PAUL JONES • OLD OSCAR PEPPER—a blend of straight whiskies • SHIPPING PORT—straight whiskey ANTIQUE • MATTINGLY & MOORE—whiskey, a blend

MOON MULLINS—A THOUGHT FOR THE FUTURE

CUBS MANAGE TO PLAY 2 INNINGS—THEN THE DELUGE

Grimm Touches Warneke for Home Run.

BY EDWARD BURNS.
[Chicago Tribune Press Service.]

Avalon, Cal., March 8.—The further absence of that glorious sunshine you hear so much about out here today held the Cubs to two innings in their second attempt to hold their first intra-club contest of the training season. The two innings were played after 50 gallons of gasoline had been burned to dry the infield and just before another cloudburst busted loose.

The two innings were interesting but, of course, inadequate for the compilation of the first box score of the year. The score was a tie, the second tally by the regulars being a homer by Manager Charley Grimm off Lon Warneke. A single by Bill Jurges was the only other hit off the Cub ace pitcher.

Leadoff Men Fail.

The Yannigans produced the first Cub run of the year after two were out in the second inning on successive singles off Kowalik by English, Klores, and Warneke. Cuyler and Hack, the two leadoff men, were the only ones to go to bat twice, and each supplied two outs.

Another attempt to play will be made tomorrow. If weather permits the affair will go nine innings with Root, Casey, and Joiner pitching for the Regulars, and Bryant, Coleman, and French for the Yannigans.

The day was not a complete flop from the condition viewpoint, for the gasoline burning enabled the lads to squeeze in an hour of routine practice before the attempt to play a game.

Continued cold and wet weather, however, has Manager Grimm a bit jumpy. He is satisfied with the condition of his squad and thinks everything will be alright if the weather gets better after the squad goes to the mainland next Wednesday afternoon. The outfit heads north after the March 17 game with the White Sox, though, and there are fears of a blizzard in San Francisco.

Earthquake in Los Angeles.

An earthquake in Los Angeles yesterday did not increase the anxiety of the 1933 veterans to get to Los Angeles, despite the fact that the hitters are eager for the two series they will have over the last half of the week against the only major league competition they will meet in the west this year.

Thursday and Friday the Cubs will play the Pittsburgh Pirates, weather permitting, and Saturday and Sunday, weather permitting, they will engage the White Sox.

Michigan Wins from N. U. in Swim, 58 to 26

Ann Arbor, Mich., March 8.—[Special.]—Michigan took eight of nine events and set one world record and one intercollegiate mark to beat Northwestern, 58 to 26, in a Big Ten swimming meet here tonight. The Wildcats won only the 50 yard free style event, when their star, Bill Rolinger, beat Ogden Dalrymple, Michigan.

The Michigan medley relay team, composed of Taylor Drysdale, Jack Kasley and Dalrymple, swam the 300 yard event in 3:00.8, clipping three-tenths of a second from the world mark for 75 foot pools. They also lowered the intercollegiate mark and bettered the N. C. A. A. record by several seconds.

Kasley, sophomore, was the individual star, beating Capt. Don Horn, Northwestern, Big Ten N. C. A. A. titleholder, in the 200 yard breast stroke. Kasley swam the event in 2:27.6, one and two-fifths seconds better than Horn's intercollegiate record time. Bill Crittenden, Michigan, beat Horn for second place.

Other winners were Drysdale, back stroke, and Tex Robertson, 440 yard free style, both of whom won in better time than existing Big Ten marks; Capt. Bob Renner, 100 yard free style; Derland Johnston, diving; and Frank Barnard, 220 yard free style.

Summaries:

400 YARD FREE STYLE RELAY—Won by Michigan [Dalrymple, Mowerson, Keeler, Renner]; Northwestern [Miller, Taylor, Hamilton, Herridge], second. Time, 3:45.

200 YARD BREAST STROKE—Won by Kasley [M.]; Crittenden [M.], second; Horn, [N.], third. Time, 2:27.6. [New intercollegiate record.]

150 YARD BACK STROKE—Won by Drysdale [M.]; Jewell [N.], second; Hallenbeck [N.], third. Time, 1:39.1.

50 YARD FREE STYLE—Won by Rollinger [N.]; Dalrymple [M.], second; Drew [M.], third. Time, :24.6.

440 YARD FREE STYLE—Won by Robertson [M.]; Mowerson [M.], second; Kaufman [N.], third. Time, 5:02.8.

100 YARD FREE STYLE—Won by Renner [M.]; Hahn [N.], second; Blake [M.], third. Time, :55.

LOW BOARD DIVING—Won by Johnston [M.], 109.55; Diefendorf [M.], second; Hervig [N.], third.

220 YARD FREE STYLE—Won by Barnard [M.]; Grandland [N.], second; Kaufman [N.], third. Time, 2:18.8.

300 YARD MEDLEY RELAY—Won by Michigan [Drysdale, Kasley, Renner]; Northwestern [Jewell, Horn, Hahn], second. Time, 3:00.8. [World record.]

DE PAUL QUINTET TO CLOSE SEASON AGAINST DETROIT

De Paul university will close its basketball season tonight in a game with Detroit university at the De Paul gymnasium. The Demons will be seeking their fifteenth victory. They have lost only one game this year.

Tonight's clash will be the second between the two schools. De Paul whipped the Titans on their own floor earlier in the season.

The game will end the collegiate careers of three De Paul players—Capt. Frank Linskey, Bob Sand, forward, and Phil Krause, guard. Linskey has played both forward and guard positions this year and will be at the latter job tonight.

In the three seasons that this trio has been on the squad De Paul has lost only four games, and has won 32 of its last 33 contests.

Ray Adams, forward, and Nick Yost, center, will complete the Demon lineup tonight.

In the WAKE of the NEWS

WINTER RACING.

LOS ANGELES, Cal., March 8.—With Santa Anita catering to Los Angeles patronage and Hialeah to patronage from Miami and Miami Beach, winter racing has reached a plane equaling that of many summer tracks. This applies alike to stakes and purses, class of horses competing. Such development may be expected to cause changes in future campaign plans of leading stables.

Time was when winter nags were pretty much in disrepute. Proved performers, more promising youngsters, were reserved for summer. "Winter colts don't win Derbies" became almost as much a turf axiom as "Fillies don't win Derbies."

Along the years were exceptions, of course, more particularly in the last decade. Black Gold, winner of the 1924 Louisiana Derby, started it, taking the great Kentucky Derby, Ohio Derby, and numerous other stakes. Bagenbaggage and Boot to Boot, from the E. R. Bradley barn, continued the crusade in 1926. The former annexed the Louisiana and Latonia Derbies, ran second as an entry to the great Bubbling Over in the Kentucky. Boot to Boot, second at Louisiana and Latonia, won the American and Ohio events. That was the year of the "bouncing check" to the winner at Washington Park.

Looking far into the past, the incident we remember best was when Sidney Lucas, in 1900, was second to Prince of Vernonia in the Crescent City Derby at New Orleans, then defeated James and Lieut. Gibson in the American Derby at Washington Park. Lieut. Gibson had been winner of the Kentucky event and had "walked over" in the Latonia Derby without a single opponent.

Coming down to 1934, Riskulus, winner of the Agua Caliente Derby, won the Arlington handicap and was fourth in the Classic. Time Clock, first in the Florida Derby, was third at Latonia, but went wrong. In 1933, Inlander, which ran third in the Florida Derby, was leading 3 year old winner of the year with brackets in the Classic and Travers stakes. Charley O., winner in Florida, was third at Louisville to Brokers Tip and Head Play.

So it is fair to assume that part of the old prejudice against winter racers was due to the fact that better horses, as a rule, did not compete for the smaller purses and stakes offered.

Now, however, it is different. Santa Anita is offering $1,000 minimum purses. The Santa Anita handicap, whose $100,000 added money attracted one of the most notable, if not the most notable, fields in American turf annals, may be increased to $125,000 next season. Hialeah is keeping pace in purse offerings and must continue to do so to get its share of the better performers.

With such valuable winter prizes offered the question becomes: How long may a good horse be campaigned without going stale? Can it compete in these valuable winter stakes and still participate in the rich summer and fall offerings?

We put the question to President Steward Chris J. Fitzgerald of Arlington and Santa Anita and to Roy Carruthers, general manager at Arlington and Washington Park. Both replied in the affirmative, with the proviso that the horse be rested for a month or more some time during the season and then taken up again.

Perhaps Trainer Bob Smith of the Brookmeade stable, which includes Cavalcade, best expresses current opinion when he said, before departing for the east:

"Winter racing, with its current purses and stakes, is attractive. I'll recommend that a division of our stable again be shipped to Santa Anita next winter with more campaigners in the string."

"But can you race all winter and then all summer, especially with 3 year olds?" we asked.

"I think so, if the horse is unwound for a month or six weeks after leaving the coast. He then could be taken up for the summer stakes."

"But how about the Kentucky Derby in early May?"

"There's more than two months between the Derby here and Louisville's big race. If a horse is sound, a month's rest should be plenty."

"Then you favor winter racing?"

"It's all right. A trainer's purpose, even with wealthy owners, is to win races and earn enough money from those races to make the stable break even or better, if possible. I don't see that it makes any difference whether you earn the money in summer or winter. I like Santa Anita track and its surface."

The Wake's opinion is that if present disbursements continue, more and more handicap and stake horses in the older divisions will try for the winter financial plums; that owners of many choice 2 year olds and 3 year olds still will hesitate to ask them to show their speed so early in the season lest it arrest their later development.

This Wake Is Conducted By
Harvey T. Woodruff. Help! Help!

Worst Joke I Ever Heard.

"Grandpa, do you play football?"
"No, why do you ask?"
"Well, dad says when you kick off we're going to get a new car."
Ruth of Deerfield.

Do You Remember 'Way Back When:
Jennie Height, member of a noted European ballet troupe, danced on the McVicker stage between acts. [Early '60s]?—"53."

Babe Plays First Today Against Reds

St. Petersburg, Fla., March 8.—(AP)—Babe Ruth will appear at first base tomorrow when he puts on the uniform of the Boston Braves for the first time in competition.

The occasion will be the first of two games with the Cincinnati Reds at Tampa tomorrow and Sunday, opening the "Grapefruit league" season on the Florida west coast. It will put the turnstiles to the test for the first time since Ruth changed his allegiance from the American to the National league. The club owners in both leagues will watch closely.

Babe Gets His Wish.

Manager Bill McKechnie hasn't changed his mind about figuring Ruth as an outfielder for the championship season, but the Babe wants to try first base and Bill is willing. It will give the veteran more action, especially as he likely will play only portions of the first few exhibition games.

Ruth said today, after four days of training under as hot a sun as Florida has had all winter, that his legs felt better than at any time in the last five years.

REDS TO START ROOKIES.

Tampa, Fla., March 8.—(AP)—Rookies of the Cincinnati Reds will get their first competitive experience tomorrow. Manager Charlie Dressen announced he would put an all-Yannigan team in the field for the Reds' first encounter with Boston, in Babe Ruth's grapefruit league debut.

GIANTS, 5; MACKS, 0.

Miami, Fla., March 8.—(AP)—The major league exhibition season opened officially today with the New York Giants defeating the Philadelphia Athletics, 5 to 0, before 1,200. The Giants collected 10 hits off three Philadelphia rookie hurlers while three New York pitchers held the American leaguers to six. Score:

Philadelphia [A.]	000	000	000—0	6	0
New York [N.]	101	002	01*—5	10	0

Batteries—Caster, Alton Benton, Dietrich and Foxx; Gabler, Castleman, Larry Benton and Mancuso.

NEWSOM'S ARM O. K.

West Palm Beach, Fla., March 8.—(AP)—Buck Newsom, pitcher of the St. Louis Browns, gave his arm its first test today and expressed himself well pleased.

"Wonderful," he remarked as he headed for the clubhouse after trying out the fast one.

PEPPER RECOVERS.

Bradenton, Fla., March 8.—(AP)—Pepper Martin had his first baseball workout of 1935 at the St. Louis Cardinal camp today and said his left arm, sore last season, was as good as new.

Pepper underwent an operation during the winter for the removal of two chips of bone that bothered him through last season and the world series.

REYNOLDS IS HOLDOUT.

Sarasota, Fla., March 8.—(AP)—Outfielder Carl Reynolds, who bats a million in the spring and then tapers off, failed to check in with the Boston Red Sox today and was branded a holdout by Manager Joe Cronin.

STRONG IS STRONG AGAIN.

Orlando, Fla., March 8.—(AP)—Ken Strong, whose professional baseball career apparently was ended when he fractured a wrist a couple of years ago, provided the highlight of the Dodgers' workout today with his comeback efforts. Strong did some terrific hitting, sending line drives into the far corners of the outfield.

ALLEN TO PLAY LEFT.

Winter Haven, Fla., March 8.—(AP)—Manager Jimmy Wilson today announced that Ethan Allen, whom he called the "best center fielder in the business," was his choice to patrol left field for the Phillies.

Wilson said he wanted George Watkins, whom he obtained from the Giants in a trade, in center field to act as "boss of the outfield."

ROLFE LIKES THIRD BASE.

St. Petersburg, Fla., March 8.—(AP)—Red Rolfe apparently cast a wrench into Joe McCarthy's machinery for converting Myril Hoag into a third baseman for the Yankees today. Reporting for his first drill, Rolfe announced he intended to play third instead of shortstop and he did it so well Hoag was shifted to short for a trial.

ROOKIES PLEASE COCHRANE.

Lakeland, Fla., March 8.—(AP)—A pair of rookie southpaws, Joe Sullivan from Hollywood and Clyde Hatter from Louisville, up for a trial with the Detroit Tigers, may find themselves closer to a big league berth this year than at any time since they broke into baseball.

"They look pretty good to me," Mickey Cochrane said today, "and I am going to give them a good chance to win a job." Jake Wade, left hander, probably will go back to Beaumont.

La Grange College Beats Oak Park Y, 34-32

La Grange Junior college basketball team won, 34 to 32, from the Oak Park Y. M. C. A. last night. At half time the score was 13 to 13, and alternate field goals were made until Walt Briggs, forward of the winners, sent his team into the lead.

ORGANIZE NEW LEAGUE.

The Austin Amateur association will meet at 5108 West Madison street Monday evening to organize a baseball league.

Talking It Over

BY ARCH WARD.
[Copyright: 1935: By The Chicago Tribune.]

PAUL BELTING, who was director of athletics in the stormy days at Iowa, is now an assistant to the state superintendent of public education in Illinois. . . . Belting, who holds a Ph. D. degree, had specialized in the field of education before taking the athletic post at Iowa City. . . . The first newspaper photograph printed of Babe Herman in spring training as a Pirate showed him at bat in an old familiar north side pose—hitting a high pop fly to the infield. . . . The first paying job Earl Sande had as a jocky brought him $20 a month and his keep in Arizona. . . . He later earned as high as $10,000 for a single race. . . . The Illinois ice skating rink has enjoyed its most prosperous season since the winter it was opened. . . . Dr. Forrest C. Allen, basketball coach at Kansas, will fight any attempt to remove the center jump when the cage coaches meet in Chicago next month. . . .

Dave Armbruster, Iowa swimming coach, is teaching a new mode of action in the water which he calls the fishtail kick. . . . Preparations for the motion picture "Golden Gloves Champions," which will be released in a few days, required five months. . . . Ohio State has nicknamed its colored sprinting and broad jumping ace, Jesse Owens, the Ebony Antelope. . . . A western writer recently had this bit of startling information in print: "Perhaps you remember Bo McMillin, former quarter back of the famous Praying Colonels of Center college. He's now a priest in the east." . . . Which should be interesting to the folks down in Bloomington, Ind., where Bo recently completed his first year as head football coach. . . . Clark Shaughnessy of Chicago and Dana X. Bible of Nebraska will speak at the welcoming dinner to be held for Marchy Schwartz, Creighton's new football coach, in Omaha Tuesday night. . . . Jimmy Dykes' 37 year old arm is one of the marvels of baseball. . . . In his first workout of the year at Pasadena he was throwing from third to first with the same speed and accuracy he will have the Fourth of July. . . .

When Capt. Vincent Murphy of the Notre Dame track team cleared 6 feet 7 inches for a high jump record in the Illinois armory last week officials moved up the bar to 6 feet 9¾ inches, but he missed three tries. . . . His comment was: "Give me a pole." . . . Bellwethers have had a tough time in the Big Six conference. . . . Kansas State unhorsed Nebraska as football champion and Iowa State lifted the basketball crown which Kansas had held for three years. . . . Jim Londos is planning a trip to South America. . . . Lee Ramage almost lost his voice for two weeks after his fight in Los Angeles with Joe Louis. . . . He was struck a heavy blow on the Adams' apple that was aimed at the jaw. . . . It is said that Maxie Rosenbloom was so surprised when his recent opponent in Phoenix, Ariz., was counted out that he ran to his foe's corner when they had revived him and inquired eagerly: "Say, you ain't fooling me, are you?"

For years the printed White Sox roster has been decorated on the cover by a black and white sketch of a batter in action. . . . Not many recognize the original subject. . . . He is Ping Bodie. . . . Joe E. Brown claimed the sprinter Strait Jacket at Santa Anita the other day and immediately wired his startled wife that she now was the mother of a 1400 pound horse. . . . Dick Crayne, Iowa full back, has a yen for West Point after his Hawkeye days are ended. . . . Forrest Cady, who caught for the Boston Red Sox during their pennant winning days, will umpire in the Western league this season. . . . Harry Grabiner, White Sox vice president, had discovered he must go before a California court next week to be appointed guardian for his own daughter, June. . . . This is necessary because the young lady has accepted a contract to go into the movies and she is not quite of legal age. . . .

Ten Years Ago Today—Jack Kearns announced that Jack Dempsey would box Tommy Gibbons for the title on the coast. . . . The Cub Regulars defeated the Cub Dubs, 6 to 4, in the first intraclub game of the season. . . . The New York Giants defeated the Washington Senators, 8 to 7, in an exhibition game at Palm Beach. . . . The New York Celtics defeated the Chicago Bruins basketball team, 37 to 26.

Letourner and Georgetti Top 6 Day Racers

New York, March 8.—[Special.]—Showing no signs of abating the pace they have been setting all week, the 12 teams remaining in the six day bicycle race at Madison Square Garden raced on tonight, cheered by a crowd of 15,000.

Alfred Letourner, the Frenchman who has been a winner in each of his last five races, and Franco Georgetti, the Italian veteran, showed some great riding tonight and took the lead. Rodak and Ritter shared first place with Letourner and Georgetti in the afternoon session.

The standing at midnight [123d hour]:

	Miles.	Laps.	Pts.
Letourner-Georgetti	1,986	9	259
Debaets-Wissel	1,986	6	330
Belloni-Reboli	1,986	5	265
Rodak-Ritter	1,986	5	255
Martinetti-Grimm	1,986	4	301
Krosmeier-Ehmer	1,986	4	219
Walker-Deulberg	1,986	2	195
Spencer-Hurtgen	1,986	2	142
Rodman-Schaller	1,986	1	227
Egli-Buhler	1,986	0	319
Thomas-Testa	1,986	0	183
McNamara-Lands	1,985	9	254

A. D.* writes:
"Trenton whiskey is the best drink a man's money can buy."
A. L.* writes:
"Good tasting Trenton whiskey sure was smooth and mellow just as you advertised."
G. D.* writes:
"I tried Trenton and like it very much."
S. F. C.* writes:
"Trenton Straight Kentucky Bourbon Whiskey is a great drink and not so expensive."
* Voluntary testimonials. Names and addresses on request.
TRENTON
STRAIGHT KENTUCKY BOURBON
WHISKEY
1000.00 GUARANTEE WITH EACH BOTTLE
$2.39 QUART $1.25 PINT
AT YOUR FAVORITE BAR OR LIQUOR STORE
SAMUEL KUNIN & SONS, INC. CHICAGO, ILL.

De Paul Wins, 28-20; Enters League Finals

Prep Basketball

YESTERDAY'S RESULTS.
[Heavyweight.]
De Paul, 28; De La Salle, 20.

GAMES TODAY.
[Heavyweight.]
St. Mel vs. St. Patrick, Loyola gymnasium, 8:15 p. m.
Roosevelt vs. Senn, Loyola gymnasium, 3:30 p. m.
Tilden vs. Harrison, White City, 2:30 p. m.
[Lightweight.]
Roosevelt vs. Senn, Loyola gymnasium, 2:15 p. m.

De Paul academy advanced to the final round of play for the heavyweight basketball championship of the Catholic league by defeating De La Salle, 28 to 20, at Loyola gymnasium last night.

Rowland, center, led De Paul to victory, scoring four field goals and seven free throws. De Paul led at the end of the half, 15 to 10.

St. Mel to Face St. Patrick.

The other finalist will be determined tonight on the Loyola court when St. Mel opposes St. Patrick. The quintets finished their sectional schedules tied for the lead with seven victories and one defeat. The championship game will be played next Friday night.

Tomorrow afternoon the lightweight teams of De Paul and Leo will meet at De La Salle gymnasium for the right to oppose St. Mel, defending champion, in the final for the lightweight title. St. Mel won the west section crown and drew a bye in the semi-finals.

Roosevelt, Senn Fives Will Meet.

Three games, two in the heavyweight division and one in the lightweight, will be played this afternoon in the semi-finals for the Chicago Public High School league championships. The lightweight and heavyweight teams of Roosevelt and Senn will meet in a double-header at Loyola gymnasium.

In the other heavyweight contest today Tilden Tech and Harrison Tech will meet on the White City court. Parker and Farragut, the other lightweight survivors, will play Wednesday at White City.

Last night's lineups:

DE PAUL [28].	B	F	P	DE LA SALLE [20].	B	F	P
Kearns,f	1	0	3	Carroll,f	0	2	0
O'Malley,f	1	0	2	Holley,f	1	0	2
Rowland,c	4	7	2	Rake,c	0	0	4
Tonnelli,g	1	3	1	Grisak,g	1	4	2
O'Reilly,g	2	0	3	Wenago,g	2	0	2
				Riska,f	2	2	2

North Park Beats Normal Quintet in Final, 39 to 31

The North Park Junior college basketball team defeated Chicago Normal college, 39 to 31, in its final game of the season yesterday afternoon on the North Park court. Normal led at the half, 22 to 16. Kennedy of Normal led both teams with 20 points, while Dollard and Behrens, both of North Park, collected 11 apiece.

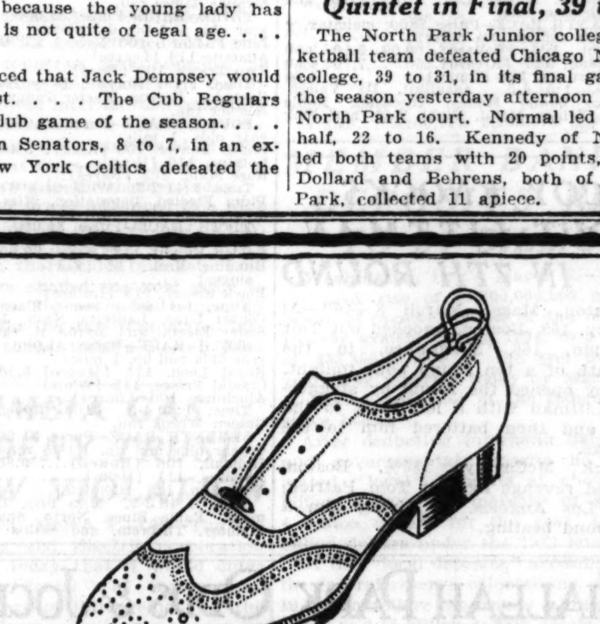
Crosby Square
Authentic Fashions
style duplicates of British custom shoes now
$5
You don't have to be an expert to tell at a moment's glance that these shoes are far above the $5 class—their leathers, their workmanship—everything is far superior—and the models are identical to those of London's most famous custom shoes—which means the ultra in style distinction
Other Crosbys at $6—8th floor
Maurice L Rothschild
State at Jackson

Big Ten Votes for Grid Numbers Front and Back

Big Ten athletic directors, meeting at the Del Prado hotel yesterday, voted that in the future all conference football players shall wear their numbers on the fronts of their jerseys as well as the backs. This move will make for greater enjoyment on the part of spectators, it was felt.

The chief objector was Coach Robert Zuppke, who represented Director George Huff of Illinois. Zuppke's point was that numbers on front will interfere with the proper use of stickum, such as is worn by the Illini, that stickum reduced fumbles and that spectators would rather see fewer fumbles than numbers. The size of numbers to be worn was not made specific.

Consideration also was given a proposal that the twelve conference basketball games played by each institution be played on the same twelve nights, but this was rejected as impracticable.

During the discussion of business affairs it was brought out that attendance at Big Ten football games has increased approximately 25 per cent during the last two years. Zuppke's comment on this was: "Predictions made in 1932 that the days of big football crowds are over would seem to have been wishful thinking."

The officials also discussed minor points concerning the clarification of eligibility rules.

The group will convene again this morning and will attend the conference track meet at the University of Chicago fieldhouse tonight. All institutions were represented except Wisconsin. Director Walter Meanwell of Wisconsin will arrive from Philadelphia to attend today's session.

I. A. C. Water Poloists Play New York Club Tonight

The Illinois Athletic club water pole team will meet the New York Athletic club squad tonight at 9 o'clock in the I. A. C. pool. The two teams will be playing each other for the twentieth time. Last year the I. A. C. whipped their eastern rivals after four overtime periods of play.

COLLEGE BOXING.

Wisconsin, 6; Michigan State, 2.

PURDUE BATTLES N. U. FOR SHARE OF TITLE TONIGHT

Kessler, Cottom to Lead Boilermakers.

Purdue's hopes of sharing in the Big Ten basketball championship will depend on the outcome of tonight's game with Northwestern at Patten gymnasium. A victory over the Purple would enable the Boilermakers to finish in a three-way tie with Wisconsin and Illinois, both of whom have final standings of nine victories and three defeats.

Should Purdue lose, the Boilermakers would drop into a third place tie with Ohio State.

In the first game between Purdue and Northwestern, the Boilermakers captured a 33 to 31 victory in a last minute rally. Such a finish, however, has been typical of Purdue this year.

Purdue's high geared offense is centered in Bob Kessler and Norm Cottom, forwards. The former has scored 146 points thus far and needs 11 points in tonight's game to surpass Bill Haarlow, Chicago, who holds first place.

GOPHERS FACE INDIANA

Minneapolis, Minn., March 8.—[Special.]—Two members of the University of Minnesota basketball team will end their competition when the Gophers finish the 1935 season against Indiana tomorrow night at the fieldhouse.

Gordon Norman, center for the last three years, and George Svendsen, a guard for two seasons, will play their final game for Minnesota against Indiana.

Illinois District Prep Scores

YESTERDAY'S RESULTS.

AT AURORA.
Geneva, 38; East Aurora, 16.
West Aurora, 40; St. Charles, 21.

AT CHICAGO HEIGHTS.
Blue Island, 28; Peotone, 21 [overtime].

AT CRYSTAL LAKE.
Elgin, 33; Crystal Lake, 29.
Dundee, 43; Palatine, 36.

AT DECATUR.
Decatur, 27; Mount Zion, 5.
Clinton, 26; Blue Mound, 23.

AT DEKALB.
Waterman, 41; Leland, 29.
Dekalb, 47; Paw Paw, 30.

AT DIXON.
Rock Falls, 18; Amboy, 11.
Sterling, 18; Dixon, 14.

AT DWIGHT.
Cullom, 27; Odell, 24.
Gardner, 19; Fairbury, 15.

AT EAST PEORIA.
Morton, 20; Washington, 15.
East Peoria, 21; Eureka, 13.

AT ELMHURST.
Morton, 32; Riverside, 20.
Hinsdale, 35; Proviso, 23.

AT ELMWOOD.
Glasford, 20; Farmington, 14.
Peoria Central, 38; Dunlap, 19.

AT GALESBURG.
Knoxville, 19; Altona, 14.
Galesburg, 34; Bingdon, 15.

AT JOLIET.
Lockport, 24; Wilmington, 16.
Coal City, 34; Minooka, 20.

AT LIBERTYVILLE.
Deerfield-Shields, 25; Waukegan, 24.
New Trier, 26; Evanston, 16.

AT ROCKFORD.
Harlem, 25; Freeport, 23.

5 Reasons Why It's
WINNING AMERICA
LOOK over the costly features of this genuine sour-mash Kentucky Straight Whisky. Remember that it's priced only a few cents above the lowest-priced whiskies. Then see why everybody seems to be switching to "BOTTOMS UP"!
It's happened in only 90 days. Within a few days after "BOTTOMS UP" was introduced in one small Eastern city there were 40 calls for it at one store in one day. 30 days after the first bottles were sent into Montana it was among the leading sellers. Leading Chicago dealers already have it in stock.
Ask for "BOTTOMS UP" today! See for yourself how much extra mellowness is secured by its 65-year-old formula and the high percentage of costly small grains we use. Treat yourself to a whisky that has been aged at least a year, at controlled summer temperature the year around. You'll hardly be able to believe it can be priced so low.
Bottoms Up
KENTUCKY STRAIGHT WHISKY
BROWN-FORMAN DISTILLERY COMPANY
"Distillers of Fine Whisky Since 1870"—At Louisville in Kentucky
Chicago Office: 35 E. Wacker Drive. Phone State 6224

THIRTEEN TO RUN TODAY IN DERBY AT HIALEAH PARK

Black Helen, Morpluck Bring 2 to 1 Odds.

Miami, Fla., March 8.—(AP)—Hialeah Park's 45 day racing season, one of the most successful in years, reaches a dramatic end tomorrow with an eight race program topped with the sixth renewal of the $15,000 Florida Derby.

Thirteen crack 3 year olds, including all of the pre-race favorites, were named today for the classic, which will be run over a mile and one-eighth.

E. R. Bradley's Black Helen, entered with Bloodroot, shared the favorite's rôle in the early wagering with J. H. Louchheim's Morpluck at 2 to 1.

Morpluck, recently shipped here from his South Carolina stable, is the only one of the 13 nominees that has not made a public test at Hialeah Park.

Roman Soldier, owned by Elwood Sachsenmaier, has been made second choice in the future book at odds of 4 to 1. He has been the winning sensation of the season here, capturing three major stake races and defeating most of the Derby nominees with the exceptions of Black Helen and Morpluck, whom he has not faced.

Artillery and Riding Club to Play Tonight

The Chicago Riding club will gallop tonight against the 122d Field Artillery polo trio at the 124th Field Artillery armory, 52d street and Cottage Grove avenue.

Preceding this game, the Chicago Cardinals will face the Chicago Riding club's junior team.

Capt. Maxwell Corpening, who will play the No. 2 for the Riding club seniors, will be aided by Jim Hannah at No. 1 and Dave Silberman at back. Rating seven goals—three for Lieut. Art Zimmerman, and two each for Lieuts. Cliff Harrison and Carl Johnson—the 122d team will commence hostilities with a three-point head start.

Capt. Romeo Mura of the Cardinals has named Lieuts. Lou Levine and Bert Doherty, former University of Chicago stars, as his team mates. The Riding club juniors will line up with Bud Collins, Claude Mackey and C. L. Jones, with H. O. Owen Jr., as alternate.

MAROONS VS. SPARTANS

The Michigan State polo team will oppose the University of Chicago, playing its final game, at the Chicago Riding club, 333 East Erie street, this evening.

Michigan State will be represented by Joseph Pelton, Robert Humphrey, Wallace Clark and Robert Weber.

Lieut. A. L. Price, coach of the University of Chicago squad, will start John Bodfish at No. 1, George Benjamin at No. 2 and Lloyd Powers at back.

In the other game scheduled, the Black Horse Troop will be pitted against Lincolnshire. The Troopers, who are now in second place in their home league, have an opportunity to go into a tie for first place with the Riding Club Seniors and the 122d Field Artillery.

Charlie Roovaart, the Lincolnshire captain, will play No. 1, Edwin Hirsch No. 2 and John Bairnsfather at back.

For the Troopers, Capt. Roy D. Keehn Jr. will play back, Jack Armstrong No. 2 and Lieut. F. Kirby No. 1.

Where Your Horses Are Running Today

NEWS FROM THE RACE TRACKS

FAIR GROUNDS ENTRIES.

FAIR GROUNDS RESULTS.

OAKLAWN PARK RESULTS.

SANTA ANITA ENTRIES.

OAKLAWN PARK ENTRIES.

HIALEAH PARK RESULTS.

SEVENTH RACE—Purse $800, claiming, 4 year olds and up, 1⅛ miles:
Luculent, 106 [Pollard].. 9.00 5.10 3.50
Stall Man, 117 [Arcaro].. 7.70 4.90
True Sentim't, 108 [Dupre] 4.00
Time, 1:51 4-5. Aszulikit, De Valera, Westko, Sound Money, Diecaster, Noble Spirit, Yellow Metal, Tight Wad, and Flag Wave ran.

CHING JOHNSON'S NOSE, BALD PATE TO GREET HAWKS

Ranger Veteran Will Play Here Tomorrow.

BY CHARLES BARTLETT.

The New York Rangers are coming to the Chicago Stadium tomorrow night for their last regular local battle of the hocky season with the Blackhawks. This statement would be enough in itself to attract more than several customers, but the news that the Rangers will have with them a gleaming pate, an eagle shaped beak, and a permanent smile, all belonging to one person who has been missing from their roster for several weeks, will cause several thousand fans to flock to the Stadium box offices.

The bald dome, the sharp schnozzle and that fixed grin all belong to Ivan [Ching] Johnson, who, aside from being one of the great defense players of all time, has managed to make himself one of the most irritating to hostile audiences. In Madison Square Garden his every move is hailed with cheers by an admiring New York public. At the Chicago Stadium, the Forum in Montreal, the Olympia in Detroit, the Maple Leaf Gardens in Toronto, and other road stops of the Rangers, his very entrance is the signal for concerted booing and hissing.

Old Boy Likes the Abuse.

Mr. Johnson is an old trouper, however, who rather relishes this rain of abuse from the galleries. It has even been suggested that he would be very much hurt if the customers in an opposition house were to cheer him or neglect to boo him. They do, of course, unleash a very avalanche of cheers for Ching—when a referee detects him in a misdemeanor or when one of the home town boys sends him sprawling into the boards.

Back of all this the enemy customers have a grudging awareness that Johnson is one of the reasons why major league hocky has made good in the United States. They have a cloudy memory of several accidents which nearly put the old baldhead out of the game for keeps, only to have him come back again and again, while younger players are fading out.

Another Johnson Revival.

As a matter of fact, that will be the situation tomorrow night, for it will be the signal for another Johnson revival, at least for Chicagoans. Properly speaking, he made his return against Detroit Thursday night, and will work at St. Louis this evening.

Ching was troubled with an old knee injury several weeks ago and was advised to bake it under a sun-ray lamp in his hotel room. Whether he overdid it, or just dozed off, he allowed the lamp to burn through, causing an infection which kept him idle until Thursday night against Detroit.

That ailment is only one of several Johnson has suffered in his long hocky career, and it must be remembered that he did not play in organized hocky until he had served four years overseas in the world war, where he managed to collect a few assorted shrapnel wounds.

SANTA ANITA RESULTS.

FIRST RACE—Purse $1,000, claiming, 2 year olds, maidens, 4 furlongs:
Speedy Return, 111 [King]. 3.60 3.00 2.80
Amalthea, 113 [Westrope]. 6.80 4.80
Mattie Houser, 113 [Haas]. 3.40
Time, 0.49 1-5. Red Canoe, Flashy George, Hadage, San Rafael, Rodney Pan, Sue Grafton, and Rotherham ran.

SECOND RACE—Purse $1,000, claiming, 3 year olds 6 furlongs:
Imlay, 105 [Hooper] 7.20 3.80 3.40
Royal Rover, 110 [Westrope] 5.20 3.80
Fair Time, 110 [McCown]. 7.60
Time, 1:14 2-5. Sarah W., Chatter Belle, Lady Louella, Mr. Spence, Margaff, French Servant, Rolling Shot, Rose Crystal, and Strange Times ran.

THIRD RACE—Purse $1,000, claiming, 4 year olds and up, 6 furlongs:
Jane Packard, 100 [Neves]. 13.20 4.60 3.60
Adamite 114 [Legere] 3.40 3.00
Two Tricks, 109 [Haas] 3.40
Time, 1:13. Bonsall, Baby Bane, Ancelot, Gastador, Prevue, Master Toney, Puako, and Mucker ran.

FOURTH RACE—Purse $1,000, claiming, 3 ...

Crystal Prince, 115 [W'olf] 4.00 3.00
Aloching, 106 [Burns].... 4.20
Time, 1:39 4-5. Mild, Rowdy Boy, and Golden Words ran.

SEVENTH RACE—Purse $1,000, claiming, 4 year olds and up, 1 1-16 miles:
Hobnail, 106 [Howell].... 9.80 5.40 4.40
Rhodius, 111 [Helm]...... 8.60 5.80
New Sun, 111 [Colpitts].. 15.20
Time, 1:48 3-5. Miss Flip, Listo, Pharamaid, Panic Blues, North Shadow, Black Mammy, Theorem, and Seth's Pride ran.

M'COY KNOCKS OUT LITTMAN IN 7TH ROUND

Boston, Mass., March 8.—(AP)—Al McCoy, 169, Boston, knocked out Tait Littman, 166, Milwaukee, in the seventh of a ten round bout tonight. McCoy opened the round by staggering Littman with a left hook to the jaw and then battered him to the canvas.

Jack McCarthy, 186½, Boston, gained revenge against Tom Patrick, 186, Los Angeles, by giving him a 10 round beating.

HIALEAH PARK ODDS & JOCKIES

FIRST RACE—Purse $800, claiming, 3 year olds and up, 7 furlongs:

Horse.	P.P.	Wt.	Jocky.	Odds.
Cathop	9	116	C. Corbett	8-5
Moane Keala	6	105	J. Lynch	8-1
Ridgemor	8	117	J. Pollard	6-1
Stavka	4	105	E. Porter	4-1
Good Cheer	2	96	J. Renick	30-1
Highest Point	1	111	C. Rainey	5-1
Sis Owen	5	92	No boy	8-1
Pass Up	5	95	H. Lindberg	10-1
Hymarque	7	94	No boy	30-1

SECOND RACE—Purse $2,000 added, 2 year olds, 3 furlongs:

Horse.	P.P.	Wt.	Jocky.	Odds.
Deliberator	3	122	E. Arcaro	1-4
James City	1	119	H. Jones	6-1
Bright Light	7	117	No boy	8-1
Wise Duke	4	117	No boy	1-4
Glory Greenock	2	114	No boy	10-1
Transit Lady	6	114	J. Gilbert	20-1
Lemont	5	117	D. Meade	8-1

THIRD RACE—Purse $800, claiming, 3 year olds and up, 7 furlongs:

Horse.	P.P.	Wt.	Jocky.	Odds.
My Purchase	4	114	J. Lynch	2-1
Flint Shot	7	109	J. Gilbert	4-1
Miss Careful	3	106	No boy	5-1
Col. Greene	9	105	L. Du Pre	10-1
Carsono	5	109	M. Winters	30-1
Supermart	2	99	No boy	20-1
Mountain Elk	6	113	W. D. Wright	5-1
Scotch Gold	1	107	No boy	6-1
Flight of Gold	8	99	J. Renick	20-1

FOURTH RACE—Purse $1,000, handicap, 3 year olds and up, 7 furlongs:

Horse.	P.P.	Wt.	Jocky.	Odds.
Golden Fate	5	110	S. Coucci	3-1
King Saxon	4	126	E. Arcaro	1-2
Civil War	1	106	D. Meade	6-1
Erebus	2	103	L. Du Pre	6-1
Hug Again	3	106	No boy	4-1
Broad Meadows	6	104	J. Lynch	15-1

FIFTH RACE—Purse $1,000, handicap, 4 year olds and up, 1 mile:

Horse.	P.P.	Wt.	Jocky.	Odds.
Sun Monk	2	115	J. Renick	4-1
Quel Jeu	1	113	M. Winters	6-5
Speedmore	6	109	S. Coucci	5-1
Rebel Yell	4	108	W. D. Wright	5-1
Golden Rock II.	7	105	M. Villena	10-1
Chastity	3	104	No boy	15-1
Biography	5	103	H. Lindberg	6-1

SIXTH RACE—Purse $15,000 added, Florida Derby, 3 year olds, 1⅛ miles:

Horse.	P.P.	Wt.	Jocky.	Odds.
Brannon	1	120	R. Watson	8-1
Mor Pluck	12	120	R. Merritt	4-1
Black Helen	3	113	D. Meade	2-1
Bloodroot	11	113	E. Arcaro	2-1
Tearout	13	118	No boy	30-1
Blackbirder	9	120	F. Maschek	20-1
Mantagna	2	116	J. Gilbert	10-1
Tutticurio	4	118	No boy	20-1
St. Moritz	5	118	J. Abel	12-1
Hardware	6	118	G. Haines	15-1
Roman Soldier	7	120	S. Coucci	4-1
Scarp	8	111	J. Pollock	30-1
Son Fairplay	10	116	No boy	20-1

SEVENTH RACE—Purse $1,000, claiming, 4 year olds and up, 2 miles [out of chute]:

Horse.	P.P.	Wt.	Jocky.	Odds.
Tuffy G.	4	112	L. Du Pre	4-1
Ahmed	5	115	S. Coucci	5-2
Yellow Metal	1	99	No boy	10-1
Momo	3	104	R. Merritt	6-1
Fair Mole	2	104	H. Lindberg	30-1
Brass Monkey	6	112	J. Lynch	6-5

EIGHTH RACE—Purse $1,000, claiming, 4 year olds and up, 1 3-16 miles:

Horse.	P.P.	Wt.	Jocky.	Odds.
Prince Pompey	6	100	G. Watson	5-2
Capt. Jerry	5	115	W.D.Wright	10-1
Flowery	7	105	C. Hanford	5-1
Boom's Pal	3	115	C. Corbett	6-1
Annarita	1	105	H. Lindberg	8-1
Peedeeque	4	110	No boy	4-1
Grainger	2	105	No boy	4-1

TODAY'S SELECTIONS

HIALEAH PARK, MIAMI, FLA.

[Fast Track].

1—Cathop, Moane Keala, Ridgemor.
2—Deliberator, James City, Bright Light.
3—My Purchase, Flint Shot, Miss Careful.
4—Golden Fate, King Saxon, Hamilton Entry.
5—Sun Monk, Quel Jeu, Speedmore.
6—BRANNON, Morpluck, Black Helen.
7—Tuffy G., Ahmed, Yellow Metal.
8—Prince Pompey, Captain Jerry, Flowery.

SANTA ANITA, ARCADIA, CAL.

[Muddy Track].

1—Cold Wave, Sir Satin, Chief Evergreen.
2—CAN ELE, Gabbo, Polly Cee.
3—Eisenberg, Gerard, Adamite.
4—Cruising, Belle Grier, Chatter Queen.
5—Jovius, Cutie Face, Whipper Cracker.
6—Ladysman, Head Play, Time Supply.
7—Rego, How High, Donday.
8—Source Circle, Sycamore, Athol.

OAKLAWN PARK, HOT SPRINGS, ARK.

[Fast Track].

1—Protractor, Beckoned, Stock Market.
2—Vishnu, Le Bruyere, Singing River.
3—Jaz Age, Double Nugget, Deferred.
4—THE PELICAN, Mucho Gusto, Dusky Devil.
5—Salona, High Hatter, Marceline B.
6—Reverberate, Luxury, Lucky Racket.
7—Lugano, Claflag, Royal Durbar.

FAIR GROUNDS, NEW ORLEANS, LA.

[Muddy Track].

1—Creole Beauty, Seven Colors, Phil Marcus.
2—Whileaway, Vonnie, Birthday Gift.
3—Bobby Sweep, Mortime, Mavro.
4—Dodieda, Jack Biener, Royal Sport.
5—Our Mae, Tom Black, Highland Downs.
6—JESTING, Learoyd, Hit and Run.
7—Transcall, Aga Sun, Carus Clarus.
8—Dr. Parrish, Black Fool, Don Pablo.

Daily Doubles

FAIR GROUNDS.

Transmit and Good Mary..........$64.40

HIALEAH PARK.

Victorious Ann and Nankin.........$217.10

NEW YORK CURB TRANSACTIONS

FOREIGN BONDS.

DOMESTIC BONDS.

6 Stinnes 7s '36..	56	56	56	....
4 UnElSvc 7s '56..	65	65	65	— 1
5 UnInd 6½s '41..	40⅝	40⅝	40⅝	+ ⅛
5 do 6s '45	40⅝	40⅝	40⅝	+ ⅛

†Officially listed on application by the corporation.

Other securities are admitted to dealing as "unlisted" on application of a regular member and approval by the listing committee and the board of governors.

*Ex dividend. ex—First sale since ex dividend date or dates. ur—Under rule. ww—With warants. xw—Without warants.

PRODUCE MARKETS

Demand for fresh eggs was not aggressive yesterday and prices were unchanged to ¼c per dozen lower. Receipts were 11,641 cases, compared with 17,192 cases a year ago. Butter prices rose ½ to ¾c per pound with centralized leading the advance. Receipts were 7,707 tubs, against 7,986 tubs a year ago. Live geese were steady to ½c per pound higher and other poultry was unchanged. Receipts were 1 car and 19 trucks. Trade in potatoes were rather slow with the market steady. Receipts were 97 cars with 249 cars on team track.

WHOLESALE CREAMERY BUTTER PRICES.

	Chicago Whole milk.	Chicago Centralized.	New York.	Boston.	Philadelphia.
93 score	31½	....	33¾		34¼
92 score	30½	....	32¾	33¼	33¾
91 score	30¼	....	32½	32¾	33
90 score	30	30¼	32⅛	32	32½
89 score	29½	29¾		31	....

BUTTER PRICES TO CHICAGO RETAILERS.

Score—	Tubs.	Prints.	Cartons.
Best [92-93]	32½-34	33½-35	34½-36
Good [89-91]	31½-32½	33-34	33½-34½

WHOLESALE CHEESE PRICES.

	Chicago.	Boston.	New York.	Philadelphia.
Flats		17¾-18¼		
Twins	16¾-17	17½-18		
S. Dais.	17-17¼	18	17¾	17½-17¾
Y. Am.			18¼	
Lghns	17½-17¾			18¼-18¾

LIVE POULTRY—WHOLESALE.

Broilers	22½@23½c	Hens	17½@20c
Leghorn broilers	20c	Leghorn hens	17c
Fryers	22½@23½c	Old rstrs.	13½@14½c
Springers	20c	Geese	11@15½c
Leghns., springs	14½c	Ducks	17@21c
Turkeys	16@21c	Capons	23@24c

FRESH EGGS.

Fresh graded extra firsts, cars	22¼c
Less than cars	21c
Fresh graded firsts, cars	21½c
Less than cars	20¾c
Current receipts	20¼c
Dirties	18¾c
Checks	18¼c

WHOLESALE DRESSED BEEF.

	Yearlings.	No. 1.	No. 2.	No. 3.
Ribs	25	28	26	11
Loins	32	39	36	13
Rounds	19	17	16½	10
Chucks	17	15	14½	10
Plates	12	12	12	8

COUNTRY DRESSED VEAL CARCASSES.

50 to 60 lbs.	7½c	90 to 120 lbs.	10@11c
70 to 80 lbs.	8@9c	120 lbs.	12c

POTATOES.

Idaho russets, 100 lbs.	$1.52½@1.55
Wis. round whites, 100 lbs.	70c@75c
New, Florida, crate	$1.80

WISCONSIN CHEESE.

PLYMOUTH, Wis., March 8.—[Special.]—Wisconsin cheese exchange: 200 boxes; Wisconsin no squares, 200 twins, 15c per lb; no daisies; no double daisies; no Americas; no horns; standard ½c less.

CHICAGO CURB STOCKS.

	Sales.	High.	Low.	Close.	Prev. close.
Frank Fehr Br.	50	38c	38c	38c	36c
G. Heileman Br.	210	5⅝	5⅝	5⅝	5⅝
Muessel Brew.	50	79c	79c	90c	79c
Willys Over com.	500	15c	14c	14c	15c

Total sales, 830 shares.

FIRM PROSPERS, BUT IT'S UNREAL, SAYS PRESIDENT

"Disheartened" by New Deal Philosophy.

The Monsanto Chemical company earned the biggest profits in its history in 1934, but President Edgar Monsanto Queeny issued a report to stockholders yesterday bristling with skepticism over the business future and criticism of the economic philosophy now in fashion.

He tempered his report of the good showing made by the company by warning stockholders that the company is doubtful of permanence of the current business "boom."

"After several years of deflation, farm prices and income have risen substantially," he said. "Commodity indices are up. Earnings of the employed are greater. Our reservoirs of credit are the largest history. Money is the cheapest in generations. Employment is increasing in many industries and sales reports uniformly show substantial increases.

"Awed at its Unreality."

"Had this come about as a result of natural causes, America would abound with confidence that a period of prosperity is just ahead. However, we are awed at its unreality and ponder over its permanence."

He explained his departure from the customary system or method of reporting results by stating he believed such a statement incomplete if it consisted of a mere set of figures attested to by auditors. The company is one of the largest manufacturers of fine and medicinal chemicals and is also a manufacturer of heavier lines.

President Queeny said that the industry had received no direct benefits of the national industrial recovery act, but that on the contrary selling prices of its products had fallen while operating costs rose.

Any serious retrogression in industrial activity was retarded during 1934, he said, "by the billions of dollars lavished by the government on relief, public works, agricultural benefits, and general welfare, and advanced to assist distressed banks, insurance companies, and railroad."

Philosophy "Disheartening."

"The prevailing philosophy that wealth is gained by exploitation of the masses, that honor does not exist in business, that there can be no equitable and harmonious individual relationship between capital and labor is disheartening to those who know the premises to be false," Queeny said.

He said that the company had been fortunate in having a British subsidiary which had been able to obtain new capital during a period when the new regulations in this country made such a job difficult. As a result, the British company was able to repay the parent company earlier advances, he said.

Earnings of the company last year were $2,772,000, or $3.20 a share, on the stock outstanding. The earnings include the undivided profits of controled companies. In 1933 the company earned $2,211,000, or $2.57 a share.

CONSUMER CO. STOCK "BONUS" PLAN OPPOSED

Terms of the proposed plan for reorganization of the Consumers company under section 77B of the amended bankruptcy act yesterday were branded an "unconscionable bonus" for bondholders by Attorney Edwin W. Sims, representing dissenting security holders, in court hearing.

Attorney Sims said, however, that he would favor adoption of the plan if it is modified to reduce the amount of stock bonus contemplated for bondholders and distribute these shares among present stockholders.

Judge Wilkerson expressed a desire to dispose of the question of continuing the company in control or appointing a trustee to manage the concern pending reorganization at the next hearing on Monday.

Charges that present officials should not continue in charge of the company because of "mismanagement" were repeated by Hirsch E. Sobel and Theodore Rein, attorneys for dissenting security holders, in urging Judge Wilkerson to appoint a trustee. Additional, and probably final, argument on the question will be heard Monday.

Attorney Frank Towner, representing the company, read a memorandum from George F. Getz into the record, specifically denying the inference previously made by Attorney Sobel that Getz, an official, had sold some of his personal stockholdings to the company.

COMMODITY PRICES

NEW YORK, March 8.—Index of 15 staple commodity prices [Dec. 31, 1931 equals 100; 1926 average equals 230.5]:

Today	157.1	Previous day	156.9
Week ago	158.3	Year ago	139.3
1935 high	160.0	1935 low	153.0
1934 high	156.2	1934 low	126.0
1933 high	148.9	1933 low	78.7

[Copyright: 1935: By Moody's.]

RAW SILK.

NEW YORK, March 8.—(AP)—Raw silk futures closed irregular, ½ cent lower to ½ cent higher; sales, 250 bales. March, $1.30* per lb; May, $1.29½*; July, $1.29. Open market quotations [60 day basis]: Shanghai steam filature 78% seriplane 20-22s, $1.50; Canton double extra "A" 14-16s, $1.25; Japanese special crack double extra 81% seriplane 13-15s, $1.35½. *Bid.

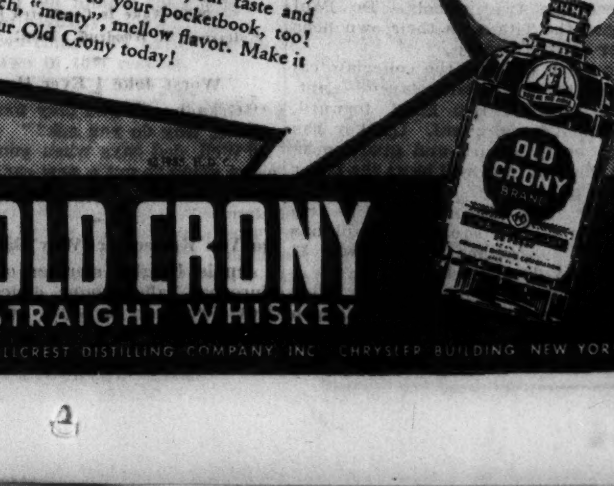

AUTO HEADS BAR UNION AS AGENT FOR EMPLOYES

Charge A. F. L. Has Broken Agreement.

Detroit, Mich., March 8.—[Special.]—The American Federation of Labor, having "repudiated the President's settlement," has no just claim to act as spokesman for automobile workers generally, the Automobile Manufacturers' association declared today.

ALFRED REEVES.
[Harris & Ewing Photo.]

This attitude was expressed in a letter from Alfred Reeves, vice president, to President William Green of the labor federation, who sought recently to open wage and working conditions negotiations with the manufacturers independently of the National Automobile Labor board. Several weeks ago the federation announced its withdrawal from the agreement creating the labor board and accused it of bringing about collective confusion rather than collective bargaining in automobile factories.

Manufacturers Back Agreement.

Reeves told Green the manufacturers intend to abide by the agreement and charged the federation's call for a strike vote among its 176 locals was an act of "unprovoked aggression against the welfare of employés and against the progress of recovery."

"No provision of law or other authority grants a self-appointed committee of the American Federation of Labor any right to appoint representatives for the employés of the industry," Reeves said.

Meanwhile in Washington Green said the federation's next move will depend on the outcome of conferences with Francis J. Dillon, A. F. of L. organizer, who issued the strike call, and the labor council.

A. F. of L. Polls 6% of Votes.

Coincident with the manufacturers' letter today, the automobile labor board issued a new tabulation of the vote it has been taking on collective bargaining agencies in the industry. Of a total of 114,656 workers voting it listed 83,828 as expressing no organization affiliations. Employés' associations polled 12,187; American Federation of Labor, 6,711; the Associated Automobile Workers of America, 6,074; Mechanics' Educational society, 544. Blank ballots numbered 2,450 and void ballots 2,619. The remainder were scattered among half a dozen or more organizations.

Results of elections by employé at the Buick Motor plant, announced today at Flint, Mich., revealed 10,190 eligible to vote. Unaffiliated voters totaled 5,611, with the Buick Employés' association drawing 545 and the A. F. of L. 1,116 ballots.

At Fisher Body Plant No. 2 a total of 858 votes was cast, with 550 designating no affiliation and 192 for the A. F. of L.

Reeves' Reply to Green.

In the letter to Green Reeves wrote:

"This association is not itself an employer of automobile workers and has no occasion to carry on collective bargaining. It does not arrange such conferences as you suggest. The manufacturers, members of this association, bargain collectively with their respective employés through representatives of their employés' own choosing, in accordance with the settlement made by the President on March 25, 1934, and in accordance with the law.

"The manufacturers are in regular negotiation with the bargaining agencies which their respective employés have elected in accordance with the law an dwith the President's settlement. They will doubtless meet other representatives as well, when such representatives show the proper authority from the employés who have chosen them and indicate the matters which they wish to discuss.

Brand Labor Charges False.

"With your letter you enclosed copy of a communication from F. J. Dillon and eleven others signing themselves as members of the National Council United Automobile Workers' Federal Labor Unions.

"The charges which this letter makes of conspiracy, discrimination, coercion, intimidation, and of the existence of company dominated and controled unions, are false and without foundation. Any one making such charges shows himself to be irresponsible.

"The signers of the letter stipulate that 'the American Federation of Labor shall henceforth constitute our duly accredited bargaining agency to function within the automobile industry in all collective bargaining activities between employer and employé.' The signers of the letter go on to authorize you, as president of the American Federation of Labor, to act as their duly chosen representative.

Doubts Signers Are Employés.

"I understand that only a part of the twelve signers of the letter are employés in the automobile manufacturing industry.

"Whatever may be the rights of those signers who are employés to select representatives of their own choosing to represent them in dealing with their employers, I am not informed of any authority on their part to choose representatives for other employés.

"The withdrawal of the American Federation of Labor from the settlement made by the President and the directing of a strike vote in this industry are acts of unprovoked aggression against the welfare of the employés in the industry and against the progress of recovery."

Gen. Motors Sales Show Sharp Gains

New York, March 8.—[Special.]—World sales of the General Motors corporation during February totaled 121,146 cars and trucks, it was announced today. This compares with 98,268 in January and 100,848 in February, 1934.

The total sold to consumers in the United States for the month was 77,297 units, against 54,105 in January and 58,911 in the corresponding period a year earlier. Sales to dealers aggregated 92,907 cars and trucks, compared with 75,727 in January and 82,222 in February, 1934.

Sales for Two Months.

Total sales to consumers for the first two months was 131,402 units, against 82,349 in the same period last year. Sales to dealers in the United States amounted to 168,634, against 128,412. Total sales to dealers in this country, Canada, and overseas were 219,414, compared with 163,354.

The volume for February was the best in seven months and the highest February total in several years. Not since last July, when the total reached 134,324, has last month's figure been exceeded. However, March, April, May, June, and July, last year, witnessed larger totals.

February Output Increased.

Production of automobiles during February approximated 355,350 cars, a gain of 17 per cent over January and 48 per cent ahead of the same month in the preceding year, according to estimates made today by the Automobile Manufacturers' association. On this basis the total would be the largest for any February in the history of the industry, with three exceptions—1924, 1926, and 1929.

Output for the year to date is placed at 658,722 cars and trucks, compared with 404,089 in the same 1934 period, an upturn of 63 per cent.

TRADE RESUMES UPTREND, SAYS WEEKLY REVIEW

New York, March 8.—[Special.]—An optimistic business forecast for March, with a resumption of the broadening tendency which began last October, is contained in the week-end review of trade and industry, issued by Dun & Bradstreet.

"It is now evident that the leveling process operating in some divisions last month was nothing but a pause in the general uptrend," the review said.

Commenting on retail sales, the review pointed out that the surge of consumer buying carried volume well in excess of that of the preceding week.

"Improvement in various lines," the review said, "has been sufficient to carry the total for the country from 4 to 10 per cent above the corresponding week a year ago.

"The recession since the middle of February in some of the industrial divisions evidently has been checked, as reports of increased schedules predominated for the week. The upward trend continues particularly pronounced in the metal trades, headed by the automobile industry, automobile parts, accessories and kindred lines.

"Higher schedules were adopted by manufacturers of farm implements, electric refrigerators, paints, furniture and footstuffs, but textile output was less satisfactory, as curtailment programs were instituted in the cotton goods and silk divisions."

U. S. RUBBER CO. REPORTS $543,608 LOSS FOR YEAR

New York, March 8.—[Special.]—The 1934 report of the United States Rubber company shows a net loss of $543,608 after provision for depreciation, taxes and contingencies and other deductions. In 1933 the company reported a net profit of $76,913, equal to 12 cents a share on the then outstanding preferred stock.

Net sales last year amounted to $105,476,872, an increase of $17,150,206, or 19 per cent, from 1933.

"The profit from operations for the year was $10,485,914," F. B. Davis Jr., chairman of the company, said in his letter to stockholders. "After deduction of interest of $3,631,869 and depreciation of $5,966,400, the profit was $887,645. A reserve for federal and foreign income taxes of $292,310 was provided. Further charges, less credits not applicable to the current year's operations and including a provision for contingencies of $800,000, caused a charge to surplus of $543,608 for the year.

PREDICT LARGE SAVING IN SHIP SUBSIDY PLAN

Washington, D. C., March 8.—(AP)—An annual saving of $8,000,000 to $10,000,000 under the President's direct ship subsidy plan was predicted today by government officials who estimated the projected program would cost the government between $18,000,000 and $20,000,000 a year. The estimate compared with the $28,500,000 which Postmaster General Farley fixed as the cost of mail contracts for 1935.

At present, mail contracts are made between the shipping companies and the postal department working with the United States shipping board bureau. These contracts have been intertwined with the shipping board bureau's loans for new ship construction and for reconditioning ships, and with the sale of ships built and operated by the shipping board during the world war.

Pay was set by a fixed scale, based on the speed and capacity of ships used.

Consolidated Gas Merger Meeting Will Be Delayed

New York, March 8.—[Special.]—The meeting called next Monday for stockholders of the Consolidated Gas company to pass on a resolution covering the merger of subsidiaries probably will be adjourned for thirty days, F. L. Carlisle, chairman of the board, said today. Legislation necessary to the merger has not been passed, and he favored adjournment.

Sales of Life Insurance in January as Compared With Other Years

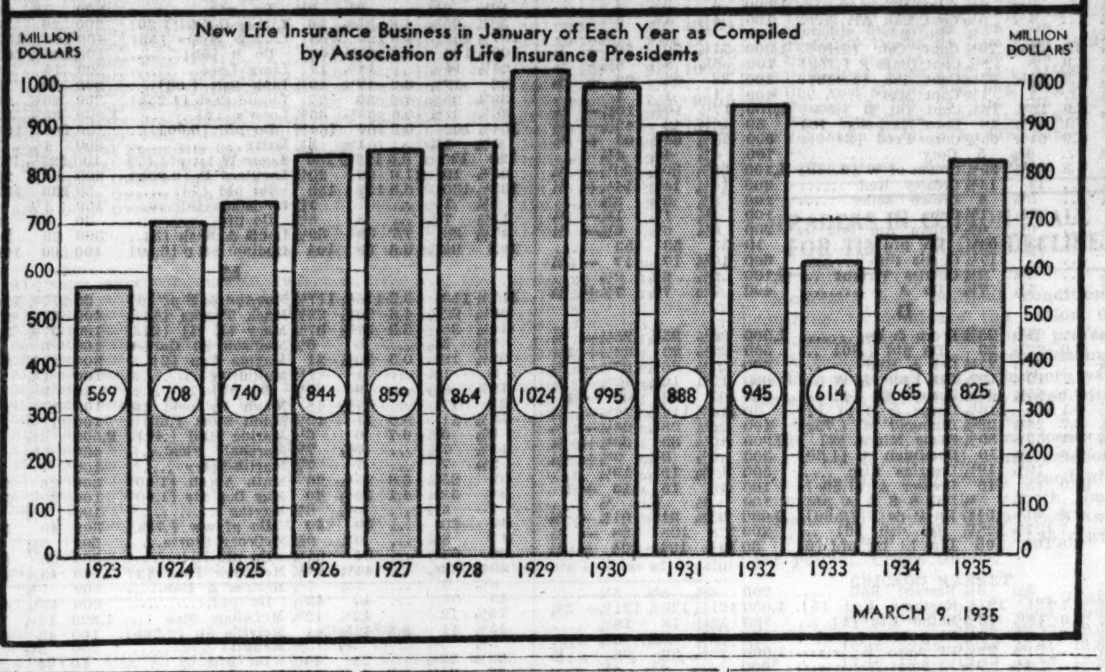

Silence Ended on Bank Bill by Vanderlip

BY THOMAS FURLONG.

The talk of Frank A. Vanderlip before a group of Chicago business men Thursday evening was the first public denunciation of the administration's new banking bill by an outstanding figure in the financial community. As Mr. Vanderlip is no longer an active banker his speech marked no departure from the policy of consistent silence which has been observed by all bankers since the measure first emerged from the brain trust's legislation incubator.

Mr. Vanderlip attempted to account for the strange reticence that has been displayed by the bankers toward what is regarded as the most important banking legislation that has been proposed since 1914, when the reserve act became law. He pointed out that the government today holds stock in more than 6,000 banks of the country, in many of which it is the predominant stockholder.

Largest Banks Included.

This group of government dominated institutions includes some of the largest and most powerful banks in the country, he pointed out. He lamented that he did not like to see "the chairs of bank presidents occupied by white rabbits."

It is Title II. of the bill which is regarded as most dangerous. Briefly, this section may be divided into three subdivisions. First, it proposes drastic curtailment of the self-governing character of the regional reserve banks, with centralization of control in Washington. Second, it proposes liberalization of the rediscount privileges of the reserve banks to make eligible "any sound security." Only self-liquidating commercial paper and member bank notes secured by U. S. government obligations are now eligible for rediscount. The third provision would authorize national banks to invest their entire capital and surplus in long term real estate loans up to 75 per cent of the property value.

Bank Urges Delay in Acting.

The National City bank in its monthly review recently touched gingerly on the proposals made by the banking bill. The bank, however, refrained from any pointed criticism of the measure and concluded with the question: "Is it advisable to rush through legislation of such fundamental importance without opportunity for real discussion, or is it advisable to take time out for mature thought and deliberation?"

Mr. Vanderlip declared the ambitious purposes of the bill provide no safeguard against uncontroled inflation, which he regards as a real danger at the present time. Uncontroled inflation is inevitable if the federal government's deficit financing continues indefinitly, he said.

Mr. Vanderlip is himself an ardent advocate of "managed currency." He has his own scheme as to how the currency can be effectively managed. Some of his ideas were appropriated by the framers of the present bill. Despite his advocacy of such a program he is the only leading financial figure who has appeared in public to point out the weaknesses contained in the administration measure.

CANADA NEW CENTRAL BANK OPENS MONDAY; TAKES OVER ALL GOLD

[Chicago Tribune Press Service.]

OTTAWA, Ont., March 9.—Canada's new central bank, the Bank of Canada, will open for business next Monday. It will have $103,000,000 of gold and about $600,000 of silver as metallic currency backing and will assume liabilities totaling $255,000,000, against which are the gold and silver and $151,400,000 of government securities. If occasion arises a government credit of about $20,000,000 will be deposited, this being the average of the ordinary government account in the commercial banks.

The Bank of Canada will take over the job of disposing of the nation's production of gold, amounting to $100,000,000 a year, which has been marketed chiefly in New York during the last twelve months. The bank will confine its rediscounting activities largely to loans and advances against federal or provincial government securities.

The bank is taking over from the chartered banks $35,000,000 in gold at $20.67 an ounce, which has brought a protest from the commercial banks on the ground that it smacks of confiscation, as gold is now worth $35 an ounce. There will be a staf of 110 at the head office, with Graham Towers as governor. Branch offices are located in nine provincial capitals across the dominion.

SPEED CHINESE LOAN PARLEY TO BLOCK COLLAPSE

Hope to Relieve Strain Due to Silver Drain.

BY JOHN POWELL.

[Chicago Tribune Press Service.]

SHANGHAI, March 8.—Whether China will be able to obtain a foreign loan in time to prevent the collapse of the country's financial structure is apparently the issue in complicated international political discussions now going on in Washington, London, and Tokio.

H. H. KUNG.

H. H. Kung, Chinese finance minister, said:

"Friendly countries with their own interests in view have indicated a willingness to extend a loan to stabilize the exchange situation and relieve the depression aggravated flight of silver which followed the adoption of the American silver purchase policy.

Seek Managed Money.

"While the negotiations are proceeding the Chinese government will observe the country's best interests in the formation of a decision to adopt a managed currency. The completely dislocated exchanged has caused a practical stoppage of foreign trade transactions."

Chinese officials admitted that the question of credits from Anglo-American sources is dependent largely upon the attitude of the Japanese government, which is trying to block the so-called international loans on the piously expressed grounds that they are likely to lead to "China's enslavement by occidental powers."

Japs Want One Currency.

Meanwhile Akira Ariyoshi, Japanese minister, went to Nanking today to urge Chinese consent to a complicated scheme for Sino-Japanese coöperation involving the adoption of a common currency with a plan for commodity exchanges between the two countries which would largely eliminate American and European participation in China's commerce and leave Japan in the position of China's exclusive banker and broker.

Sir Alexander Cadogan, British minister stationed at Peiping, is also on his way to Nanking for the alleged purpose of speeding up negotiations for the Anglo-American loan.

The Chinese currency and financial crisis is most acute in Shanghai were deflation of real estate values has caused banking complications since rental incomes are insufficient to cover interest on real estate mortgages held by banks.

Managed Money Opposed.

A suggestion that managed currency be instituted was meeting opposition in powerful financial quarters, Li Ming, president of the Bank of China, saying:

"While no difficulty would be experienced in depressing the [Chinese] dollar, it would be difficult to peg it at a low level without the risk of further decline resulting in the flight of capital from China which even a credit of £20,000,000 [the pound is currently quoted at about $4.79] would fail to check."

PELLEY ASSERTS RAILS DON'T NEED A CO-ORDINATOR

New York, March 8.—[Special.]—Establishment of the Association of American Railroads has obviated the necessity for the office of federal coordinator of transportation, now held by Joseph B. Eastman, John J. Pelley, president of the association, asserted tonight.

Eastman yesterday had severely censured managements of the carrier companies in a talk before the Chamber of Commerce of the State of New York.

"Since the railroads have established such an authoritative organization to manage their own affairs within the industry," Pelley said, "the office of federal coördinator of transportation is no longer needed. Furthermore, the railroads object to the idea of a federal coördinator with power to exercise authority without responsibility in the domain of management."

Pelley charged that the competitors of the railroads were permitted to "skim the cream of the trafic while the railroads look helplessly on."

Sterling Rises While Dollar Gains on Franc

New York, March 8.—[Special.]—The foreign exchange trade was in a highly unsettled state today as various conflicting influences played on the market. The British pound advanced against the dollar and the French franc. The declaration of Neville Chamberlain, chancellor of the exchequer, that Britain was not ready to enter a world stabilization agreement for the forthcoming conference of the "gold bloc" countries, occupied the attention of the market.

Attention also was given to the recommendation of Dr. Nicholas Murray's unofficial ten power conference that an immediate provisional stabilization be effected as an aid to world stability.

Gains ⅝ Cent.

The closing quotation on the pound in this market was $4.78¾, a gain of ⅝ cent over yesterday's final price. In Paris the cross rate on the pound opened at 71.67½ francs against yesterday's price of 71.65. Sterling later rose to 71.90 francs.

The dollar advanced moderately in the Paris market as the franc declined to 6.669 cents. The final price on the franc here was 6.67 cents, a loss of ¾ cent for the day.

At this level the dollar was worth 99.45 cents against francs, compared with 99.34 cents yesterday. The gold value of the dollar against francs was 58.74 cents, against 58.67 yesterday.

There were moderate declines in other gold bloc currencies, with belgas easing 6 points to 23.69 cents. Swiss francs 5 points to 32.82 cents, and guilders 4 points to 68.54 cents. Scandinavian currencies rose 11 points, and Canadian dollars improved .5625 cent to 99.37½ cents.

Shanghai dollars closed 15 points lower at 38¾ cents and Hongkong dollars 2½ points lower at 48⅝ cents. Japanese yen were 17 points higher at 28.17 cents.

Conference Adds Confusion.

Proposals for a conference of the gold standard countries was regarded as adding further uncertainty to the already confused international monetary outlook. The news has caused nervousness among speculators and it was reported that there was a good deal of short covering in the market today.

Bar silver prices advanced to a high quotation since last October today. Meanwhile bar gold and silver prices declined in the London market. London brokers shaded the gold price to 148 shillings 3½ pence an ounce, off 6½ pence for the day. Translated into American funds, today's closing price was $35.33.

COLUMBIA GAS TO DENY TRUST LAW VIOLATION

New York, March 8.—(AP)—The Columbia Gas and Electric corporation announced today that it would enter "emphaitic denial" of the government's charge of infringement of the anti-trust laws.

The company's statement was prompted by the government's suit filed early this week against Columbia, its subsidiary, Columbia Oil and Gasoline corporation, and eight individuals, alleging violation of the anti-trust laws through their holdings of securities issued by Panhandle Eastern Pipe Line company to finance its construction of a pipe line from the midcontinent field to Illinois and Indiana, and their participating in its management.

"Allegations of a similar nature," said the company's statement, "were made by the opponents of a plan of readjustment of funded debt and capitalization of Panhandle Eastern Pipe Line company presented to the Court of Chancery in Delaware last fall. The proceedings in the matter have been completed and were submitted to the chancellor, whose decision is now pending."

SPIEGEL, MAY, STERN STOCK PLAN APPROVED

Stockholders of Spiegel, May, Stern company at a special meeting yesterday approved a proposal increasing authorized common stock from 175,000 to 350,000 shares. Officials of the company refused to reveal the purpose of the action.

Net sales for February totaled $1,617,261, compared with $1,421,846 in February, 1934, M. J. Spiegel Jr., treasurer, said. This was an increase of 13.74 per cent and the twenty fifth consecutive month in which a year-to-year gain was shown.

The annual report covering operation for 1934 is expected to be issued early next week.

WEEK'S FREIGHT TRAFIC HIGHEST SINCE AUTUMN

Shipments of Coal Show Big Gain.

Washington, D. C., March 8.—[Special.]—Railway freight trafic last week showed a more than seasonal gain of 51,746 cars over the preceding week and the total of 604,642 cars was the highest for any week since last fall, figures released by the Association of American Railroads revealed today.

The sharp rise over the preceding week, which included a holiday, was due principally to heavier movements in miscellaneous freight and coal, the latter being influenced by impending wage agreements to be made in the bituminous industry. Consumers bought heavily in anticipation of wage increases and higher prices.

Below Year Ago.

Compared with the corresponding week of last year there was a decline of 1,075 cars. A sharp rise of 123,434 cars above the corresponding week of 1933 was shown. This big gain was due to the general inactivity because of the banking holiday at that time.

Loadings for the year to date amount to 5,100,714 cars, compared with 5,103,273 in the corresponding period of 1934 and 4,375,982 in 1933.

Miscellaneous freight loaded during the week totaled 225,678 cars, an increase of 15,904 above the preceding week, 19,547 above 1934, and 64,269 above 1933. Less than carlot merchandise was 160,320 cars, an increase of 17,849 above the preceding week, but 2,139 below 1934 and 1,949 below 1933.

Coal Gains 11,893 Cars.

Coal amounted to 138,968 cars, an increase of 11,893 above the preceding week, 20,008 below 1934, and 45,058 above 1933.

Grain and grain products totaled 29,124 cars, an increase of 3,015 above the preceding week, 17 cars above 1934, and 1,151 above 1933. In the western districts loadings totaled 18,122 cars, a decrease of 84 below 1934.

Live stock totaled 12,727 cars, an increase of 1,493 above the preceding week, but 1,304 below 1934 and 1,311 below 1933. In the western districts loadings totaled 9,797 cars, a decrease of 1,258 below 1934.

Forest products amounted to 26,028 cars, an increase of 213 above the preceding week, 4,542 above 1934, and 10,666 above 1933.

Ore totaled 3,288 cars, an increase of 300 above the preceding week, 642 above 1934, and 1,920 above 1933.

COMPARATIVE FIGURES.

Four wks.—	1934.	1933.	1932.
January	2,183,081	1,924,208	2,266,771
February	2,208,869	1,970,566	2,243,221
*March	3,059,217	2,354,521	2,825,798
April	2,334,831	2,025,564	2,229,173
May	2,441,653	2,143,194	2,008,088
*June	3,078,199	2,926,247	2,454,769
July	2,346,297	2,498,390	1,932,704
August	2,419,908	2,531,141	2,064,798
*September	3,142,263	3,240,849	2,867,370
October	2,531,489	2,632,481	2,534,018
November	2,353,227	2,385,655	2,189,930
*December	2,592,079	2,587,236	2,483,282
	1935.	1934.	1933.
January	2,170,471	2,183,081	1,924,208

*Five weeks.

Week ended—			
Feb. 2	598,164	565,401	486,059
Feb. 9	592,560	573,898	504,663
Feb. 16	581,981	600,268	517,529
Feb. 23	552,896	574,908	462,315
Mar. 2	604,642	605,717	481,208
Yearly total to date	5,100,714	5,103,273	4,375,982

MEMBER BANKS' DEPOSITS RISE TO 34 BILLIONS

Washington, D. C., March 8.—[Special.]—A rise of $6,700,000,000 in deposits of member banks of the federal reserve system during 1934, to a total of $33,850,000,000 at the end of the year, was reported today by Marriner S. Eccles, governor of the federal reserve board.

After deducting interbank balances and governmental deposits he estimated "local" deposits at about 25 billion dollars, an increase of about 4 billion dollars for the year, but 5 billion dollars under the 1929 level.

Of the "local deposits," according to the federal reserve calculations, about 10 billion dollars represents savings deposits and 15 billion dollars demand deposits.

The largest increase in deposits of local customers was found in the smaller banks in the agricultural communities, a considerable part of this being the result of governmental expenditures.

OIL BOARD, UNDAUNTED BY COURT DECISIONS, STARTS NEW THRUSTS

Washington, D. C., March 8.—(AP)—Undaunted by recent court decisions unfavorable to NRA, the oil administration today prepared a double edged thrust against violation of the petroleum code's labor provisions and production of illegal oil.

Secretary Ickes approved decisions of the petroleum labor policy board ordering the Keener Oil and Gas company of Bartlesville, Okla., to dissolve its company union, and recognizing five international unions as bargaining agents for all California employés of the Shell Oil company.

The Keener company was given until March 11 to dissolve its company union and agree to negotiate with employé representatives to be chosen at plant election.

Officials disclosed that Ickes was considering establishment of one or more additional federal boards to regulate interstate shipments of oil produced in excess of state quotas. Possible locations of the new agencies were said to include Houston, from which most Texas oil is moved by water, Fort Worth, a railroad center, and Oklahoma City. Both Texas and Oklahoma production quotas are fixed by state authorities.

More Packer Refinancing Is Expected

Following closely upon the announcement of a new $43,000,000 bond issue by Swift & Co., a refinancing program by another member of the "big four" of the packing industry is expected shortly.

The Cudahy Packing company has been considering for some time the floating of new securities to retire a $10,600,000 issue of 5½ per cent sinking fund debentures maturing Oct. 1, 1937. La Salle street yesterday looked for rapid crystalization of the program, probably at the next directors' meeting.

SEC Is Pleased.

With prevailing interest rates at an enticingly low figure for refinancing, and various companies in need of funds, the Securities and Exchange commission yesterday was pleased at the prospect of breaking the dam of fear which has held back financing since the SEC took a regulatory hand in public offering of new securities.

Reports of new financing were bandied about at a great rate in the east. Among those mentioned were Bethlehem Steel for an expected $40,000,000 issue, Standard Gas and Electric for $25,000,000, and Commercial Credit company for $20,000,000.

Swift officials refused to give official figures on the saving to be effected by the refunding. Disregarding costs of the operation, reduction of interest from 5 to 3¾ per cent will mean a difference of nearly $540,000 on $43,000,000. This amounts to about 9 cents a share on stock.

Provides $7,000,000 "Cushion."

Another phase of the Swift financing which has not been emphasized but which may have considerable meaning in the future course of the big packers, is that the $50,000,000 mortgage to be established on the property provides a $7,000,000 "cushion" above the present issue for use as additional working capital or otherwise.

Coming as it does in the wake of varied and persistent rumors of negotiations by big packers to acquire plants of their smaller competitors, this provision may prove to be of importance.

It was reported yesterday that Swift is planning to buy the Miller & Hart plant in the Chicago stockyards, but the rumor was characterized as without foundation by Swift officials. It is known, however, that at least half a dozen smaller concerns have made offers to sell out to Swift.

In greater or lesser degree, the same applies to Armour & Co., and it is said that Wilson and Cudahy also may be in the market for some smaller plants.

Position of Cudahy.

With regard to Cudahy, the report assumed more substance yesterday when it was learned that the proposed new financing may be for an amount considerably larger than that required to retire its 5½ per cent debentures.

Previous reports of pending deals include Swift's acquisition of Layton Packing company, upon which officials would not comment. Armour refused either to confirm or deny reports that it soon will announce purchase of the Jacob Decker Packing company. Wilson denied point blank, however, reports that it will take over the Dold Packing company. Numerous deals are in the negotiation stage, but names have been held secret by the large packers.

It is no secret, however, that processing tax requirements and falling shipments have created a critical problem for some small members of the industry, and that they are ready to entertain reasonable purchase offers.

BANKER UNAWARE OF INSULL LOAN LIMIT, HE INSISTS

New York, March 7.—(AP)—Arthur Hutchins, vice president of the Irving Trust company, testified today that he did not recall observing that the Insull Utility Investment company had outstanding loans of $58,000,000 "pending permanent financing" when in May, 1931, he approved an additional loan of $1,000,000.

His testimony was given in the trial before Federal Judge Julian W. Mack of the suit by 23,000 Insull investors to recover $30,000,000 they alleged was lost in acceptance of Insull collateral for loans by five New York banks and the General Electric company, the defendants.

Questioned by Martin A. Schenck, Irving Trust counsel, Hutchins denied that he was aware of the alleged restrictive clauses which supposedly limited the putting up of collateral on the part of the Insull company to 50 per cent of its total outstanding liabilities.

PALMER EXPECTS INSURANCE CODE LAWS BY MAY 1

State Insurance Director Ernest Palmer last night told 125 members of the Chicago Bar association that he expects the legislature to write the proposed new insurance code into Illinois law by May 1.

After hearings which resulted in improvements in the first draft, he said, he is ready for any fight which may be made on the measure when it comes up for dissection by the house and senate in about three weeks.

Particular reference was directed to the strict provisions that life insurance companies write only life policies and not mingle these funds with those of casualty policies. He asserted that two companies have violated Illinois laws in this respect.

Securities Board Vacancy May Not Be Filled Soon

Washington, D. C., March 8.—(AP)—President Roosevelt indicated today a vacancy on the securities commission resulting from the retirement of Ferdinand Pecora of New York, might not be filled immediately. Pecora's term would have expired in June and the possibility was indicated that his place might not be filled much before that time. Pecora quit the commission to become a New York judge.

INCREASE OF 1¾ BILLION FORCED IN HOLC FUND

House Delays Action After Tangle.

[Chicago Tribune Press Service.]

Washington, D. C., March 8.—[Special.]—A parlimentary tangle which embroiled the house for two hours, tonight forced delay of final action on the Home Owners' Loan corporation bill. After a desperate effort to hold the house in session until the bill could be passed, house leaders gave up the fight and adjourned until tomorrow noon. They hope to pass the bill during the afternoon.

The tangle arose when members attempted to amend provisions of the existing law limiting the bonds the corporation is authorized to issue. Under provisions of the bill as it was reported to the house an additional 1 billion 500 million dollars was dropped in the lap of the HOLC.

Forced to Add 250 Millions.

As final reading of the bill was begun a half dozen members indicated they would seek to increase the loan authorization. In an effort to stave off excessive authorizations the banking and currency committee offered an amendment to increase the authorization by 250 million dollars, bringing the total increase to 1 billion 750 million.

Contrary to the hopes of leaders, the committee amendment did not halt supporters of a move to increase the HOLC lending power but invited a flood of amendments.

A half dozen members introduced amendments seeking to increase the corporation's bond issue by varying amounts. The highest increase offered was one of 5 billion dollars.

Substitute amendments and amendments to amendments poured in upon Representative Emanuel Celler [Dem., N. Y.], who was presiding, in bewildering rapidity. At length he was forced to go into a huddle with a parliamentarian, Louis Deschler, to solve the tangle.

Adjourn to Stop Amendments.

Celler called for a vote on the committee amendment, which was adopted by 119 yeas against 72 nays. Following the vote house leaders attempted to hold the house in session to bring a vote on the bill, but yielded as members showed a disposition to continue debating.

Under the approved amendment the capital of the HOLC is boosted to 4 billion 750 million dollars. The capital had been 3 billion dollars. President Roosevelt some time ago said he hoped that the increase might be held to 500 million dollars.

Chief argument for the increase was that additional lending power should be given the corporation to allow the HOLC to aid home owners who have not as yet made applications for loans. As it stands the bill would bar those who had not moved toward securing a loan prior to last Nov. 16.

May Grant New Loans.

This provision may be amended before the bill is passed tomorrow, it was said.

The committee was urged to grant access to the loan fund by persons applying for aid within 60 days of enactment. Before the measure becomes law, however, they must have let the HOLC know they were acting "in good faith" and needed assistance. The amendment represented a concession from the original plan to use new funds only for filling applications already made.

Representative Hancock [Dem., N. C.], who submitted the committee compromise, and Chairman Steagall [Dem., Ala.] both gave the house assurance that the expansion was enough to take care of any meritorious cases.

"There are reasonable grounds for expecting a resumption of normal [illegible] by lending institutions," Steagall asserted. "But it's impossible so [illegible] we stand ready to carry on this business indefinitly with the help of the treasury."

WHITE MOTOR SELECTS NEW DIRECTORATE

Cleveland, O., March 8.—[Special.]—Stockholders of the White Motor company, recently separated from the Studebaker corporation through a reorganization of the latter company, today elected a new board of directors for a term of three years.

The members are: A. G. Bean, president of the White Motor company; F. H. Chapin, president of the National Acme company; R. M. Fisher, treasurer of the Midland Steel Products company; Paul G. Hoffman, president of the Studebaker corporation; David L. Johnson, attorney; W. A. McAfee, attorney; E. J. Quintal of the Chase National bank, New York; Harold S. Vance, chairman of Studebaker, and W. King White, president of the Cleveland Tractor company.

White Motor officials reported the company is enjoying a profitable year and that orders are larger than at any corresponding time in the last three years.

Spring Furniture Market Will Open Earlier, May 1

The spring furniture market at Chicago will open May 1 and continue until May 8, instead of from May 6 to 11, as previously planned, Lawrence H. Whiting, president of the American Furniture Mart, announced yesterday.

BEER AND WINE!—

Accurate information regarding the United States production of wine and beer is presented in graphic form in the new book, CHICAGO TRIBUNE BUSINESS CHARTS. The 250 charts in this 128-page book give vital statistics on such varied subjects as industrial production, money and banking, farm and commodity prices, building construction and real estate, taxes, tariffs and government costs, gold, etc. No business man's desk should be without a copy of this invaluable reference book. On sale at the Chicago Tribune Advertising and Public Service Offices, 1 South Dearborn street and Tribune Tower. Price, 40c; by mail, 50c.

STOCKS DRONE; POLITICS KEEPS NEWS IN SHADE

Most Price Changes Are Held to Fractions.

[Chicago Tribune Press Service.]

New York, March 8.—Little of consequence happened on the stock exchange today. Trading was monotonously dull throughout the five hour session, with the turnover falling well below a half million shares, and price changes generally were in minor fractions.

Commission house observers attributed the dullness more to the policy of caution now being adhered to by the trading fraternity than to any developments in the outside news, such items as came to hand from trade and industry centers were along optimistic lines, including a sharp increase in railroad car loadings over the previous week, a substantial improvement in motor car output, as reflected in figures covering last month's operations, and favorable reports from retail trade circles.

Politics Overshadows News.

With interest concerned chiefly in the legislative and political situation, however, none of these statistics had any appreciable effect on sentiment.

Tape watchers found their chief diversion in the price swings of a handful of specialties and preferred shares. New York Shipbuilding dropped 2½ points into new low ground on omission of its dividend. New York Steam preferred tumbled $4 or more a share and Brooklyn and Queens Transit common and preferred touched new lows, the preferred falling more than two points on a few sales. Collins & Aikman preferred and the senior stock of Colorado Fuel took headers for about five points each for no impressive reason.

Preferreds to rise 2 to 3 points or more were Budd, Peoples Drug, Schulte, Virginia Electric and West Penn Electric.

Utilities Resist Selling.

Shares of a number of public utility companies impressed onlookers by their resistance to selling, in view of their prolonged stay off the reservation of popular favor. The disposition in congressional circles to lean toward modification of the proposed utility legislation was a point in the group's favor. Consolidated Gas, Public Service of New Jersey, North American, Standard Gas, United Gas Improvement, and American Water Works all finished fractionally higher.

The rails, on the other hand, found few buyers and their market was an irregularly lower one.

The steel, motor and aviation groups contributed little to the general picture.

Standard of New Jersey and Socony Vacuum were weak spots in the oils, both dropping to new lows for the year.

Metal stocks priced up a little in the early dealings but the close found them idling along as sleepily as any other group of the list.

VANCE, HOFFMAN WILL HEAD NEW STUDEBAKER CO.

New York, March 8.—[Special.]—At the first meeting here today of the board of directors of the newly organized Studebaker corporation Harold S. Vance was elected chairman of the board of directors, and Paul G. Hoffman, president.

After the meeting Hoffman announced the election of four new vice presidents. They are Ralph Vail, in charge of manufacturing; D. G. Roos, in charge of engineering; George Keller, in charge of sales, and C. K. Whittaker, operating in New York. H. W. Dalton was elected controler, and A. G. Rumpf, secretary and treasurer. All of these men were executives of the old Studebaker company for several years.

"This meeting," said Mr. Hoffman, "marks the completion of the Studebaker reorganization, which brings ample new capital into the company. The financial structure of the new company is simple. It has been adjusted to a thrifty 1935 basis and all burdensome overhead has been eliminated. There are substantial cash resources and no bank loans. Plants have been written down from 49 to 15 million dollars and fixed charges drastically reduced."

Delivered prices of the cars have been reduced and the company will immediately engage in an aggressive newspaper advertising campaign, it was stated.

New York Shipbuilding Will Omit Two Dividends

Directors of the New York Shipbuilding corporation yesterday voted to omit dividends on the participating and founders' shares, but declared the regular quarterly payment of $1.75 a share on the preferred stock, payable April 1 to stock of record March 21. The company had been paying 10 cents a share quarterly on both the participating and founders' shares. Norwich Pharmacal declared a dividend of 35 cents a share for the quarter ended March 31.

Directors of Quaker Oats Renamed by Stockholders

Directors of the Quaker Oats company were reëlected at the annual meeting of stockholders in Jersey City, N. J., yesterday. The board will meet next month to elect officers for the coming year.

CORPORATION EARNINGS

The following net incomes were reported yesterday:

YEAR ENDED DEC. 31.	1934.	1933.
E. Rolling Mill	*$347,153	*$277,976
Gen. Refractories	†1.73	36c
Matson Navigation	1,562,306	1,537,659
McQuay Norris	472,373	376,775
Nat Aut Fibres	448,983	266,020
Sangamo Elec	197,644	*63,655
Southern Pacific	$408,225	$*4,990,931
Telephone Invest	316,466	315,126
YEAR ENDED JAN. 31.	1935.	1934.
Am Gas & Elec	$9,787,041	$714,600
RAILROADS. JANUARY.		
Erie Railroad	*$223,181	$ 913
North Pacific	*1,490,123	*897,791
SALES. TWO MONTHS ENDED FEB. 28.		
Lane Bryant	$1,634,097	$1,725,442
FEBRUARY.		
Lane Bryant	$ 727,597	$ 773,387
Spiegel M. Stern	1,617,261	1,421,846

*Net loss. †Preliminary per share earnings.

NEW YORK STOCK TRANSACTIONS

Friday, March 8, 1935.
Shares sold today.................. 443,463
Year ago.......................1,416,605

Friday, March 8, 1935.
Total sales 1935 to date...... 38,320,796
Total sales 1934 to date......122,204,0[illegible]

[The figures in brackets after name of stock are the present dividend rate.]

Prev. 1935 High	Low	Div. yld. pct.	Bid	Asked	Description, div. rate, $s—	Sales	High	Low	Close	Net chge.
					A					
7¼	4⅞	...	5	5¼	Adams Exp	600	5¼	5	5	....
11¼	8	...	10⅛	10⅝	Adressog	500	10⅝	10	10⅛—	⅜
1⅛	1	...	1	1⅛	Air-Way El Ap	500	1⅛	1	1	....
20⅛	16⅝	4.4	16⅞	17	Alaska Jun [.75b]	800	17⅛	16⅞	17⅛+	⅜
1⅞	1	...	1	1⅛	Alleghany	700	1	1	1 —	⅛
141	132	4.5	133⅝	135	Al Chem & Dye [6]	600	134	133⅞	133⅞+	⅜
[illegible]										
4½	1⅝	...	2	2⅜	Chi Gt W pfd	100	2	2	2	....
1¾	1⅜	...	1¾	2¾	Chi Ind & L pfd	10	1¾	1¾	1¾	....
3	1⅝	...	1⅝	1¾	Chi M St P & P	500	1⅞	1⅝	1¾—	⅛
4¾	2	...	2¼	2⅜	Do pfd	700	2⅜	2¼	2¼—	⅛
2⅝	1¾	...	1¾	2	Chi Rk Is & P	200	1⅞	1⅞	1⅞+	⅛
4	2	...	2	2⅜	Do 6% pfd	100	2	2	2 —	¼
4⅛	2⅛	...	2¼	2⅜	Do 7% pfd	100	2¼	2¼	2¼—	⅛
11⅛	10	10.0	10	10¼	Chi Yell Cab [1]	100	10	10	10	....
29¾	26½	7.4	26⅞	27¼	Chick Cot Oil [2]	300	27	27	27 —	⅛
12⅛	9	...	9½	14	Chile Cop	10	10	10	10 +	1
42½	32½	2.9	33⅞	34	Chrysler [1]	6,800	34⅜	33⅞	34 —	⅛
95½	87	6.8	94½	98	City I&F pfd [6.50]	50	95½	94½	95½+	1½
1½	¾	...	¾	⅞	City Strs	200	¾	¾	¾	....
⅞	⅜	...	⅜	½	Do ctf	200	⅛	⅜	⅜—	⅛
15	13	6.2	13	14	Clark Equip [.80]	100	13	13	13	....
180	161⅞	4.4	179	180	Coca-Cola [8]	400	179⅞	179	179⅞+	2⅜
57⅜	55½	5.3	56¾	57⅜	Do A [3]	700	57⅜	57	57	....
18¾	16⅛	2.8	17⅞	18	Colgate-Palm [.50]	7,100	18⅛	17⅞	18 +	⅛
103	101	5.8	102½	106	†Do pfd [6]	100	103	103	103 +	1½
85	73	9.6	70	79	Coll & Aik pfd [7]	40	75	73	73 —	4⅞
5⅛	2⅝	...	2⅞	3	Col Fuel & Ir	700	2⅞	2¾	2⅞	....
28½	15	...	14	18	Do pfd	20	15	15	15 —	5
7¾	4¼	...	4¼	4⅜	Colum G & El	4,000	4½	4¼	4⅜	....
59¼	45	13.3	44½	45½	Do pfd A [6]	700	46¼	45	45 —	1¼
45⅝	34½	2.3	43⅝	44½	Colum Pic vtc [1a]	1,200	44⅜	43⅝	43⅝	....
79¾	67	5.2	77¼	78	Colum Carb [4]	700	78	76⅞	77½+	⅜
47¼	39½	4.6	43½	43¾	*Coml Credit [2]	200	43⅝	43⅜	43⅝+	¼
57¼	52½	5.4	55½	56	*Do A [3]	300	55⅞	55⅝	55⅝+	⅛
32¼	29	5.7	30	31	*Do pfd [1.75]	140	31¼	30¼	31	....
33	29½	6.7	30½	30⅞	*Do pfd B [2]	100	30½	30½	30½—	¼
62¼	56¼	4.3	58	58½	Coml Inv T [2.50b]	600	58	58	58 +	¼
115½	112	5.4	111½	113⅝	†Do pfd [6h]	200	112¾	112	112 —	1¼
23⅞	18⅝	4.5	19¼	19½	Coml Solv [.85b]	2,100	20	19⅜	19⅜—	⅜
[illegible]										
					I					
17¼	9⅝	...	10½	11	Illinois Cent	400	10⅞	10½	10⅞+	⅛
33	28¼	5.8	29⅞	29¾	Indust Ray [1.68]	800	30	29½	29½—	½
70¼	64	3.1	64½	66½	Inger Rand [2]	100	65	65	65	....
55¼	49⅝	2.0	50½	51	Inland Stl [1]	100	51	51	51 +	1
4⅞	4	3.5	4⅛	4½	Insuransh ctf [.14]	200	4⅛	4⅛	4⅛—	⅛
16¼	12½	...	12	12⅞	Interb Rap T	300	12⅜	12⅜	12⅜—	⅛
7	4½	...	4½	5	Interlake Ir	100	5	5	5 +	¼
5	3½	...	3¼	3¾	Int Agricul	200	3½	3½	3½	....
161¼	149¼	3.7	160	162	Int Bus Mach [6a]	400	160⅞	160	160⅞+	3⅞
6⅝	3¾	5.0	3⅞	4¼	Int Carriers [.20]	1,000	4	3¾	3⅞	....
33	24¾	1.0	24⅞	25	*Int Cement [.25g]	400	24⅞	24¾	24¾—	⅛
43⅞	36¼	1.6	37⅞	38	Int Harvest [.60]	1,700	38⅞	37⅞	38 —	⅝
2⅞	1½	...	1½	1⅝	Int Hydro-El A	200	1⅝	1⅝	1⅝+	⅛
24½	22¼	0.6	23	23⅛	Int Nick Can [.15g]	3,700	23⅛	22⅞	23	....
24½	21½	1.1	23	24⅛	Int Pr Ink [.25g]	600	23¼	23	23	....
18¼	13	...	15½	16½	Int Ry C Am pfd	10	16½	16½	16½+	2⅞
45¼	43½	4.7	43⅝	43½	Int Shoe [2]	200	43½	43½	43½	....
9⅞	6¾	...	7	7⅛	Int Tel & Tel	2,200	7⅛	7	7	....
12⅞	10	...	11	11⅝	Interst Dept Strs	100	11⅝	11⅝	11⅝—	⅛
					J					
57⅞	41¼	...	42¾	43	Johns-Manville	500	43½	43	43 —	½
73	56½	...	60	60½	Jones & L Ctl pfd	20	60¾	60½	60½+	½
					K					
10	7½	2.2	9⅛	9½	Kaufman Dep [.20g]	200	9¼	9¼	9¼—	⅛
19	15⅝	1.5	16⅞	17¼	Kayser [J] [.25g]	300	17	16⅞	16⅞	....
2⅝	1	...	1	1¼	Kelly-Spring	600	1⅛	1	1	....
13⅜	7⅛	...	8⅛	9	Do pfd	100	9	9	9 +	½
[illegible]										
25⅜	18⅝	2.6	18⅞	19	Penn R R [.50g]	1,500	19½	19	19—	⅝
112½	110¾	5.8	111½	116¾	†People D pf [6.50]	30	112½	112½	112½+	2½
3	[illegible]	...	2⅛	2½	Peoria & East	100	2¼	2¼	2¼+	⅛
16¼	13⅝	5.4	14	14¼	Phelps Dod [.75e]	600	14¼	14⅛	14⅛—	⅜
46⅜	37	2.6	36½	37½	Philip Morris [1]	400	37⅜	37	37 —	⅜
16	14¼	7.1	14½	14⅝	Phillips Pet [1]	800	14¾	14½	14½—	⅛
1⅞	⅝	...	⅝	¾	Pierce Ar	500	¾	⅝	¾+	⅛
1⅛	⅞	...	⅞	1	Pierce Pet	1,400	1	⅞	⅞	....
10½	8	...	7¼	8⅝	Pitt Coal	100	8	8	8	....
9	6⅛	...	6¼	6⅝	Pitt Scr & B	200	6½	6¼	6¼+	⅛
35	24¼	...	23½	24½	Pitt Stl pfd	10	24½	24½	24½+	⅝
8¾	7	3.1	7⅞	8	Plymouth O [.25g]	300	8	8	8	....
11½	7½	...	7½	8	Poor & Co B	100	7⅝	7⅝	7⅝—	⅛
16⅝	10⅝	...	11	11½	Postal T & C pf	300	11½	11⅛	11⅛+	⅛
3⅛	1⅝	...	1⅝	1¾	Pressed Stl Car	100	1⅝	1⅝	1⅝—	⅛
49⅝	42⅜	3.1	48½	49	Proct & G [1.50]	1,100	49¼	48¾	49⅛+	1⅛
27¼	20⅞	12.7	21½	21⅞	Pub S N J [2.80]	1,400	22⅛	21⅛	21⅝+	⅝
93	85¼	8.0	87¾	88⅜	Do 7% pfd [7]	100	88¾	88¾	88¾+	⅞
86	75½	7.9	75	77½	Do 6% pfd [6]	400	77¼	76½	76½—	½
71	62⅞	7.7	64½	68½	Do $5 pfd [5]	100	65	65	65	....
52⅞	43⅝	6.7	45	45⅛	Pullman [3]	1,000	45¼	44½	45⅛+	⅝
7⅝	6⅝	...	6⅝	6⅞	Pure Oil	200	6⅝	6⅝	6⅝—	¼
10⅞	8¾	11.1	9	9½	Purity Bak [1]	200	9⅛	9⅛	9⅛	....
					R					
5⅞	4½	...	4½	4⅝	Radio	3,400	4¾	4½	4½—	⅛
45½	35½	...	39⅝	39⅞	Do pfd B	1,300	40⅞	39⅝	39⅝—	⅝
62½	50⅜	6.9	51¼	51½	Do pfd [3.50]	500	51¼	51	51¼+	½
2⅝	1¼	...	1½	1⅝	Radio-Keith-O	1,400	1⅝	1½	1⅝+	⅛
6½	4¼	...	4	4½	Real Silk	200	4¼	4¼	4¼	....
2½	1⅝	...	1⅝	2	Reis & Co	100	1⅝	1⅝	1⅝	....
11¼	8⅝	...	9	9⅝	Rem Rand	300	9⅝	9⅛	9⅛—	⅛
[illegible]										
60½	39⅛	15.6	45	45⅝	Do 7% pf [7]	220	45⅝	45	45½+	3½
54	38	14.3	41½	42½	Do 6% pf [6]	270	42½	41	42 +	2
110⅜	104½	6.5	106	107	WPennP 7% pf [7]	20	107	107	107 —	⅞
102¼	95	6.3	96⅜	97½	Do 6% pfd [6]	10	96½	96½	96½—	½
9⅞	6	...	6⅛	6½	West Mary	400	6⅜	6⅛	6⅛—	⅜
3⅜	1⅝	...	1⅞	2	West Pac	100	1⅞	1⅞	1⅞+	¼
7⅞	2⅝	...	3	3⅜	Do pfd	200	3⅛	3	3 —	⅛
34⅞	23	...	24	24½	West Un Tel	1,400	24⅞	24⅛	24⅛—	⅜
41	34⅜	...	36¼	36½	West El & M	1,900	37¼	36½	36½—	¼
14	10½	...	11	11½	Weston El In	100	10½	10½	10½—	1
32	29	6.3	30	32	Do A [2]	30	32	32	32 +	2
23½	18½	2.1	18⅝	19	Westvaco Chl [.40]	300	19	18¾	18¾	....
18⅝	9	...	9	11	White Mot	20	10	10	10 +	1
7	5⅛	2.5	5⅛	5⅝	Wilson [.125g]	9,800	5⅝	5⅛	5⅛—	½
75	68	8.2	71	72¾	Do $6 pfd [6]	800	73⅜	72⅜	72⅜+	¼
55⅞	51	4.4	54⅝	54¾	Woolworth [2.40]	2,400	54⅝	54⅛	54⅝+	¼
21⅛	14⅝	...	15	16½	Worth P & M	200	15	14⅝	15 —	¼
44⅞	31	...	30¼	34	Do pfd A	20	31½	31⅜	31½—	½
79½	75	4.6	74¾	78	Wrigley Jr [3.50b]	100	77½	77½	77½+	1
					Y					
4¼	3	...	3	3¼	Yell Trk & C	400	3	3	3	....
42	35⅞	...	35½	35⅞	Do 7% pfd	10	35⅞	35⅞	35⅞—	⅛
21	18¾	7.9	19⅛	19¾	Yng S&W [1.50b]	500	19¾	19¼	19¼—	⅛
					Z					
4⅞	3⅝	...	3¾	4	Zonite Prod	100	3¾	3¾	3¾—	¼

*Ex dividend. †First sale since ex dividend date or dates. xr—Ex rights. a—Plus extras. b—Including extras. e—Paid last year. f—Payable in stock. g—Declared or paid so far this year. h—Cash or stock. k—Accumulated dividend paid this year.

Sales to 11 a. m., 140,000; to 12 noon, 210,000; to 1 p. m., 270,000; to 2 p. m., 330,000. Total sales, 443,463 shares.

CASH GRAIN

Official receipts of grain at Chicago yesterday: Wheat, 14 cars; corn, 15 cars; oats, 5 cars; barley, 31 cars; soy beans, 3 cars. Range of cash grain prices per bushel in leading markets:

WHEAT.

	Chicago.	Kansas City.	St. Louis.
No. 2 red.	97¾	95½@97½	96¼
No. 1 hd.	1.04¾	97½	....
No. 2 hd.	....	97	1.02¾
No. 3 mx.	99¼	....	....
	Duluth.	**Winnipeg.**	**Minneapolis.**
No. 1 nr.	1.07¼@15¼	81⅝	1.08¼@10¼
No. 2 nr.	1.06¼@13¼	78⅝	1.07¼@08¼
No. 1 d.n.	1.07¼@15¼	....	1.08¼@14¼
		Toledo.	**Omaha.**
No. 2 red.	....	99½@1.00½	
No. 3 hd.	....		97¾@98

CORN.

	Chicago.	Kansas City.	St. Louis.
No. 3 mx.	83¾	86 @87½	85
No. 2 yel.	86 @87	88½@90	....
No. 3 yel.	83 @85	88½	86 @86½
No. 3 wh.	88¾	93 @95½	....
	Minneapolis.	**Omaha.**	**Peoria.**
No. 2 mx.	82 @83	....	82 @83
No. 2 yel.	84 @85	86½	82 @83

OATS.

	Chicago.	Kansas City.	St. Louis.
No. 2 wh.	56	55 @58½	55
No. 3 wh.	....	55½@56½	53
	Peoria.	**Toledo.**	**Minneapolis.**
No. 2 wh.	52 @53	56½@57½	55⅝@56⅝

RYE, BARLEY, AND FLAX.

	Rye.	Barley.	Flax.
Chgo	....	68 @1.20	1.84½
Mlwk	....	1.18@1.28	....
Mpls	65 @68	74 @1.19	1.76½@84½
Dul	63 @68	85 @1.00	1.76½

Note—Above prices do not include a tax of 30c per bu on wheat and 5c per bu on corn processed and used domestically. There is no tax on corn used for feeding.

DIVIDENDS DECLARED

Stock, rate, period—	Payable.	Stock of record.
Belding-Hem, 50c	Apr 30	Apr 1
Calgary Pow Ltd, $1.50 q	Apr 1	Mar 15
Can Gen Elec, 75c q	Apr 1	Mar 15
Cleve Elec Ill, 50c q	Apr 1	Mar 20
Do pfd, $1.50 q	Jun 1	May 15
Cont Bak 8% pfd, $1 q	Apr 1	Mar 18
Fanny Farmer, 6¼c q	Apr 1	Mar 15
Green, H L, 75c q	May 1	Apr 15
Grief Bros Coop A, 25c	Apr 1	Mar 15
Goodyr T&R [Can], $1.25 q	Apr. 1	Mar. 15
Lone Star Gas pfd, $1.50 q	Mar 30	Mar 16
N Y Shipb pfd, $1.75 q	Apr 1	Mar 21
N E Wat & El $4 pfd, $1 q	Apr 1	Mar 11
Norwich Phar, 35c	Apr 1	Mar 20
Pac T & T, $1.50 q	Mar 30	Mar 20
Do pfd, $1.50 q	Apr 15	Mar 30
Shattuck, F G, 6s q	Apr. 10	Mar. 18
Trumbull C F pfd, $1.50 q	Apr 1	Mar 15
Wells Fargo Bk&Tr, $3.25 q	Apr 1	Mar 25

DIVIDENDS OMITTED.
N. Y. Shipbuilding, participating.
New York Shipbuilding, founders shares.

GRAIN IN OTHER MARKETS

	Open.	High.	Low.	Close Mar.8, 1935.	Close Mar.7, 1935.	Close Mar.9, 1934.
March Wheat.						
†Lvp.	67	67⅛	66⅝	67⅛	67	63⅝
May Wheat.						
K C.	93	93½	92⅝	93¼	93	78⅝
Mpl	1.03	1.03¼	1.02¾	1.03¼	1.03	83¼
*Dul.	1.16¾	1.16¾	1.16⅝	1.16½	1.17	82⅞
Wpg	83⅝	84¼	83⅝	84⅛	83½	69⅝
Lvp	70⅞	70⅞	70¼	70⅞	70⅝	66½
July Wheat.						
K C.	87¼	87¾	86⅞	87⅜	87⅛	78⅞
Mpl.	99⅝	99⅞	99¼	99⅞	99⅝	83⅝
*Dul.	1.15	1.15	1.14½	1.14½	1.15	82⅜
Wpg	83½	84⅛	83⅝	84⅛	83⅝	71⅛
Lvp	73⅜	73½	73	73½	73⅝	69
September Wheat.						
Mpl	....	....	....	94⅝	94⅛	83⅝
*Dul.	96½	96½	96½	96½	96½	....
October Wheat.						
Lvp.	76	76¼	75⅝	76¼	75¾	
May Corn.						
K C.	83⅜	83⅝	83⅜	83½	83⅞	46⅝
July Corn.						
K C.	80⅛	80⅛	79½	79⅞	80¼	49
May Oats.						
Mpl	49⅝	49⅝	49	49⅝	49¼	30⅝
Wpg	40⅝	40⅞	40½	40⅞	40⅝	35⅝
July Oats.						
Mpl	42⅛	42⅛	42⅛	42⅛	42	30⅞
Wpg	40½	40⅝	40¼	40⅝	40½	36⅛
May Rye.						
Mpl	63	63	62⅝	63	62⅞	56⅝
Dul	....	....	....	63	62⅞	57⅜
Wpg	53	53⅝	52¾	53½	53¼	48½
July Rye.						
Mpl	63⅛	63⅛	62⅞	63⅛	63⅛	57⅝
Wpg	54½	54⅝	53⅞	54½	54⅛	50
May Barley.						
Mpl	67¼	67½	66⅞	67¼	67⅜	41⅝
Wpg	48¼	48⅜	48⅛	48⅝	48⅜	41⅝
July Barley.						
Mpl	....	....	....	61⅜	62⅛	42¾
Wpg	48½	49	48½	49	48⅞	42⅝
May Flaxseed.						
Mpl	1.72½	1.74½	1.73½	1.74½	1.73½	1.78½
Dul	....	....	....	1.76½	1.75½	1.82
Wpg	1.43⅝	1.43⅝	1.43⅝	1.43⅝	1.43⅝	1.52½

*Durum. †Exchange, $4.79; Thursday, $4.74.

Note—Above prices do not include tax of 30c per bu levied on wheat and 5c per bu on corn processed and consumed domestically. There is no tax on products exported.

GASOLINE AND OILS.

GASOLINE—Tax included, service stations: Red Crown, 16.3c per gal; ethyl, 18.3c; Stanolind, 15.3c. FUEL OIL—Stanolex, No. 1, tank wagon, 1 to 99 gals, 8½c per gal; 100 to 149 gals, 7½c; 150 gals and over, 7c. No. 2, 1 to 149 gals, 8c; 150, gals and over, 7c. No. 3, 1 to 149 gals, 7c; 150 gals and over, 6c. KEROSENE—Tank wagon, 9c per gal. LINSEED OIL—Raw, 81¾c per gal; boiled, 84¾c. TURPENTINE—64c per gal. DENATURED ALCOHOL—38c per gal. WHITE LEAD—100 lbs, $11.00.

CHICAGO GRAIN PRICES

	Open.	High.	Low.	Close.	Prev. close.	Last year.
WHEAT.						
May	95⅞	96⅝	95⅝	96⅝	96⅛	86⅝
July	90⅝	90⅞	90⅞	90⅞	90⅞	86⅛
Sept	89⅞	90⅝	89⅝	90⅝	90	87⅜
CORN.						
May	82½	82¾	81⅞	82	82⅝	51⅛
July	78	78⅜	77⅞	78	78⅜	53⅛
Sept	75⅝	75⅝	75	75¼	75⅛	54⅞
OATS.						
May	49⅛	49¼	48¾	49	49	33¾
July	42⅝	42⅝	42	42⅛	42⅜	34¼
Sept	40¼	40¼	40⅛	40¼	40¼	34⅜
RYE.						
May	63¼	63¼	62⅝	63⅜	63⅜	59½
July	63⅜	63⅝	62⅝	63⅜	63⅜	60⅜
Sept	64	64⅞	63⅞	64⅜	64⅛	....
BARLEY.						
May	....	....	....	73½	73½	46
July	....	....	....	65	65	47½

Note—Above prices do not include tax of 30c levied on wheat and 5c per bushel on corn processed and consumed domestically. Tax on products exported is rebated.

FIELD SEEDS

Prices quoted are for irregular country run lots, unless otherwise specified, per 100 pounds. Jobbers' prices to retail trade are higher.

Red clover, country run, $15.15@19.15; fancy recleaned, $20.50. Alsike, $25.25@27.75. Alfalfa, Oklahoma, $16.00@16.25; Kansas, $19.35@19.85; Utah, $24.35; Idaho, $24.75; Montana, certified origin Grimm, $28.75. Sweet clover, country run, $7.50@8.50; red top, 90 to 94 per cent purity, $10.25@11.00. Timothy seed, country run, $16.75@18.00; recleaned, $20.00. Millet, yellow, $3.70@3.85; Early Fortune, $3.45@3.60; Hungarian, $3.90@4.00; Japanese, $4.35; sunflower, $2.40@2.75. Soy beans, commercial, No. 2 yellow quoted at equal to $1.10 bid per bu country points in local market.

WHEAT IN U. S. FUNDS

Wheat prices per bushel in leading markets reduced to United States funds at rates of exchange when they closed:

	Fri.	Thurs.
Chicago, May	$ .96⅝	$ .96⅛
Winnipeg	.83½	.82½
Liverpool, May	.70⅝	.70⅝
*Do Argentine	.69	.69⅝
*Do No. 1 Manitoba	1.03⅝	1.03¼
*Do Australian	.70⅝	.70⅝
Rotterdam, March	.54	.53⅝
Buenos Aires, March	.53¼	.53
Do May	.54⅞	.54¾

*Cash price.

OFFICIAL WEATHER FORECAST

The official forecast for today and tomorrow and yesterday's table of records follow:

Wisconsin—Cloudy, warmer Saturday, followed by snow, turning to rain; probably continuing Sunday.

Indiana—Cloudy, probably rain by Saturday night, continuing on Sunday; warmer.

Ohio—Warmer Saturday; rain in south, rain or snow in north in afternoon; Sunday rain, warmer.

Lower Michigan—Cloudy, warmer Saturday; probably rain or snow at night; Sunday showers, warmer.

Upper Michigan—Cloudy, warmer Saturday; probably snow or rain at night and on Sunday.

Missouri—Showers, warmer Saturday; Sunday cloudy, colder.

Iowa—Rain, warmer Saturday; Sunday cloudy, colder.

Minnesota—Rain or snow, warmer in east, south Saturday; Sunday snow, colder.

North Dakota—Snow, colder in west Saturday; Sunday cloudy, colder in east.

South Dakota—Rain or snow, colder in west Saturday; Sunday cloudy, colder.

Nebraska—Rain, warmer in east, colder in west Saturday; Sunday fair, colder.

Kansas—Showers, colder in west Saturday; Sunday fair, colder.

FORECASTS FOR SHIPPERS.

Protect shipments within the next 36 to 48 hours from these temperatures: North and west, 15 to 25 degrees; east and south, 25 to 32 degrees.

Place of observation. State of weather. March 8, 1935, 7 p. m. Central time.	Direction of wind	Temp. 7 p. m.	Highest today	Lowest last night	Precipitation 24 hours
East central states—					
Alpena, clear	E.	18	20	12	...
Cairo, cloudy	N.E.	40	44	22	...
Chicago, clear	E.	29	29	24	...
Cincinnati, clear	N.E.	30	32	30	...
Cleveland, cloudy	N.E.	20	22	22	.02
Detroit, clear	E.	20	26	14	...
Escanaba, clear	E.	20	24	12	...
Evansville, cloudy	E.	36	40	30	...
Fort Wayne, cloudy	E.	28	30	22	.04
Grand Rapids, clear	S.E.	22	26	14	.02
Green Bay, clear	E.	24	30	14	...
Indianapolis, clear	S.E.	34	36	28	...
Madison, cloudy	S.E.	24	30	14	...
Marquette, cloudy	S.	24	30	14	...
Memphis, cloudy	E.	46	48	32	...
Milwaukee, clear	S.E.	26	30	24	.04
Nashville, cloudy	N.E.	40	42	30	...
Peoria, cloudy	E.	30	30	20	...
Sault Ste. Marie, clear	S.	14	22	0	...
Springfield, Ill., clear	E.	32	38	22	...
La Crosse, cloudy	S.E.	28	32	8	...
West central states—					
Bismarck, clear	S.E.	34	34	4	...
Charles City, cloudy	S.E.	26	30	0	...
Concordia, cloudy	S.E.	44	48	18	...
Davenport, cloudy	S.E.	28	32	14	...
Des Moines, cloudy	S.E.	30	32	12	...
Devils Lake, cloudy	S.E.	22	28	2	...
Dodge City, cloudy	S.	48	52	28	...
Dubuque, cloudy	S.E.	28	30	10	...
Duluth, clear	E.	24	30	14	...
Huron, cloudy	S.E.	34	38	22	...
Kansas City, clear	E.	44	48	26	...
Keokuk, cloudy	E.	32	36	14	...
Minneapolis, cloudy	S.E.	28	28	14	...
Moorhead, cloudy	S.E.	28	30	10	...
North Platte, cloudy	S.E.	44	44	28	...
Oklahoma City, cloudy	S.E.	52	56	36	...
Omaha, cloudy	S.E.	34	34	14	...
Rapid City, cloudy	S.E.	40	44	28	...
Sioux City, cloudy	S.E.	34	34	14	...
St. Louis, cloudy	S.E.	36	38	24	...
Springfield, Mo., clear	S.E.	46	50	30	...
Wichita, cloudy	S.E.	52	54	32	...
Williston, cloudy	S.E.	34	36	12	...
Eastern states—					
Albany, clear	N.	32	28	12	.04
Atlanta, cloudy	N.	50	58	34	...
Boston, clear	S.	28	30	20	...
Buffalo, clear	N.E.	18	22	14	.04
New York, clear	N.	28	32	24	...
Oswego, clear	N.	20	20	14	...
Parkersburg, clear	E.	32	34	30	...
Philadelphia, clear	N.E.	34	36	30	...
Pittsburgh, clear	S.W.	32	32	26	.02
Raleigh, cloudy	N.E.	44	52	44	...
Washington, cloudy	N.	34	38	36	.02
Gulf states—					
Abilene, cloudy	S.E.	54	60	40	...
Amarillo, cloudy	S.E.	54	60	26	...
Brownsville, cloudy	N.E.	62	64	56	.20
El Paso, clear	W.	66	70	40	...
Dallas, cloudy	E.	54	56	42	...
Galveston, rain	N.E.	52	56	M	M
Jacksonville, cloudy	N.E.	60	72	64	...
Miami, cloudy	S.	74	80	64	...
Mobile, rain	N.	50	52	48	.18
Montgomery, cloudy	N.	54	56	42	...
New Orleans, rain	N.E.	48	50	48	4.14
San Antonio, rain	N.E.	50	54	48	.04
Shreveport, rain	S.E.	54	56	44	...
Tampa, clear	N.	72	84	64	...
Vicksburg, cloudy	N.E.	54	58	42	...
Mountain states—					
Boise, cloudy	N.E.	36	38	32	.22
Cheyenne, cloudy	S.W	40	48	20	...
Denver, cloudy	S.W.	50	56	26	...
Havre, snow	W.	6	14	4	...
Helena, cloudy	N.W.	20	26	20	...
Lander, clear	S.W.	30	36	24	...
Miles City, snow	N.E.	36	36	16	...
Phoenix, cloudy	E.	56	60	50	.18
Pueblo, cloudy	W.	50	58	24	...
Salt Lake City, snow	W.	30	34	32	.10
Santa Fe, cloudy	W.	40	46	32	...
Yellowst. Pk., snow	S.W.	24	36	22	.02
Pacific states—					
Fresno, cloudy	N.W.	50	52	36	.16
Los Angeles, cloudy	S.E.	50	54	44	.02
Portland, Oreg., rain	N.E.	38	46	36	.02
San Diego, cloudy	S.	56	58	48	...
San Francisco, clear	W.	50	52	42	.12
Seattle, Wash., clear	W.	46	48	36	...
Spokane, cloudy	W.	42	42	32	...
Walla Walla, clear	W.	48	48	36	...
Canadian—					
Battleford, cloudy	E.	10	12—20		...
Calgary, snow	N.E.	2	4—14		.06
Edmonton, cloudy	E.	2	4—16		.04
Medicine Hat, snow	N.	4	4— 6		...
Minnedosa, snow	S.E.	18	18—10		.04
Montreal, clear	N.W.	16	20	4	...
Qu'Appelle, snow	E.	16	16— 2		...
The Pas, cloudy	E.	12	14—12		...
Toronto, clear	E.	24	26	10	...
White River, clear	....	8	26—26		...
Winnipeg, cloudy	S.E.	28	28		...

WHAT STOCKS DID

TRIBUNE AVERAGES.

	High.	Low.	Close.	Net chge.
25 railroads	22.83	22.54	22.63—	.09
25 industrials	143.05	141.64	142.07+	.40
50 stocks	82.94	82.09	82.35+	.16
	High.	Low.	Close.	
50 stocks one year ago	91.62	90.15	90.37	

DOW-JONES AVERAGES.

25 industrials	102.37	101.27	101.58+	.41
25 railroads	29.20	28.82	28.95—	.12
25 utilities	15.83	15.53	15.61+	.11

ASSOCIATED PRESS AVERAGES.

	30 ind.	15 rl.	15 ut.	60 stk.
Net chge	—.1	—.1	+.1	—.1
Friday	52.1	19.8	22.7	36.6
Previous day	52.2	19.9	22.6	36.7
Month ago	53.5	23.2	24.1	38.6
Year ago	56.6	37.7	35.2	46.5
1935 high	56.6	27.6	26.6	41.6
1935 low	51.5	19.8	22.3	36.3
1934 high	61.4	43.0	40.6	51.4
1934 low	45.3	22.8	24.2	34.9
1932 low	17.5	8.7	23.9	16.9
1929 high	146.9	153.9	184.3	157.7
1927 low	51.6	95.3	61.8	61.8

ISSUES TRADED.

	Fri.	Thurs.
Advances	242	328
Declines	203	159
Unchanged	176	181
Total issues	621	668
New 1935 highs	17	12
Now 1935 lows	62	80

COFFEE

NEW YORK, March 8.—(AP)—COFFEE—Futures, in dull trading, failed to hold early modest gains. Santos opened 4 to 7 points higher and closed unchanged to 1 point higher. Sales, 9,000 bags. No. 7 opened 7 points higher and closed 2 points higher. Sales, 2,000 bags.

Prices in cents per pound:

	Open.	High.	Low.	Close.	Prev. close.
September	5.70	5.72	5.65	5.65	5.63

Spot coffee quiet. Santos 4s, 9½@9¾; Rio 7s, 7¾c. Cost and freight offers included Bourbon 3s and 5s at 8.95@9.10c.

SILVER FUTURES.

MONTREAL, Que., March 8.—(AP)—Silver futures closed steady. Sales, 36 contracts. Prices in cents per ounce:

	Open.	High.	Low.	Close.
May	59.00b	59.30	59.25	59.45b
July	60.00	60.00	59.50	59.65b

b—Bid.

MARCH BUTTER UP 1 CENT; EGG FUTURES CLOSE LOWER

Reported arrival of 31,000 boxes of New Zealand butter Wednesday failed signally to have any effect on the price of the domestic product yesterday which was quoted ½ cent to ¾ cent per pound higher in the local market and 1¼ cents higher in New York. This brought in aggressive buying of the March delivery on the Chicago mercantile exchange with an advance to 30⅛ cents where it closed, gaining 1 cent for the day.

Egg futures closed ⅛ cent to ⅜ cent per dozen lower. Talk of disappointing consumption is having some effect on sentiment. Sales of butter aggregated 49 cars and eggs 30 cars. Deliveries on March contracts were 1 car of butter and 3 cars of eggs. Prices follow:

BUTTER.

Stor. stands—	Open.	High.	Low.	Close.	Prev. close.
March	29¾	30⅛	29⅝	30⅛	29⅛

EGGS.

Refg. stands—	Open.	High.	Low.	Close.	Prev. close.
October	24¼	24⅜	24¼	24¼	24⅜
Stor. pkd. firsts—					
March	22⅝	22⅝	22⅝	22⅝	22¾
Fresh graded firsts—					
March	21⅜	21⅜	21⅜	21⅜	21¾

TREASURY DEPARTMENT, Procurement Division, Public Works Branch, Washington, D. C., March 1, 1935. Sealed bids in duplicate, will be publicly opened in this office at 1 p. m., March 29, 1935, for furnishing all labor and materials and performing all work for the construction of the U. S. P. O. at Jefferson Sta., Chicago, Ill. Attention is directed to the special conditions of bidding set forth in the specifications, and Bulletin No. 51 of the Federal Emergency Administration of Public Works and Executive Order No. 6646. Drawings and specifications, not exceeding 3 sets, may be obtained at this office in the discretion of the Assistant Director of Procurement, Public Works Branch, by any general contractor, and provided a deposit of $15 is made for each set to assure its prompt return. One set will be furnished builders' exchanges, chambers of commerce or other organizations who will guarantee to make them available for any subcontractor or material firm interested, and to quantity surveyors, provided a deposit of $15 is made to assure its prompt return. Checks offered as deposits must be made payable to the order of the Treasurer, U. S. Cash deposits will not be accepted. W. E. Reynolds, Assistant Director of Procurement, Public Works Branch.

TRADE IN BONDS REVEALS PERIOD OF ADJUSTMENT

U. S. and Prime Liens Off; Others Irregular.

BOND AVERAGES

[Compiled by the Associated Press.]

	20 rails.	10 ind.	10 util.	10 for.
Net change	+.2	None	—.3	+.1
Friday	80.6	94.2	87.8	68.1
Previous day	80.4	94.2	88.1	68.0
Month ago	85.3	93.8	87.9	69.6
Year ago	86.4	84.7	82.3	68.4
1935 high	87.8	95.9	88.9	70.4
1935 low	80.4	93.0	84.5	68.0
1934 high	89.4	92.9	88.9	70.0
1934 low	74.5	73.7	68.2	60.2
1932 low	45.8	40.0	64.6	[illegible]
1928 high	101.1	98.9	102.9	[illegible]

10 LOW YIELD BONDS.

Friday	109.7	1935 low	107.9
Previous day	109.8	1934 high	108.3
Month ago	109.4	1934 low	99.1
Year ago	104.3	1928 high	104.4
1935 high	110.3	1932 low	86.8

New York, March 8.—(AP)—The bond market underwent another period of quiet adjustment today. Prime investments followed U. S. governments to lower levels, while secondary issues were a trifle mixed. Transfers aggregated $14,581,000, par value, compared with $17,696,000 on Thursday.

Although a brisk rally lifted government obligations up from the lows of the day during the final hour, closing prices of most treasury loans were 2-32 to 10-32 lower. Liberties and Home Owners Loans, however, recovered early losses and ended 2-32 to 4-32 ahead of the previous day.

Demand Is Less Active.

At times the demand was not large enough to gather in the normal volume of offerings until price concessions were made, and on one of these occasions during the first hour new lows for the movement were established by several issues. The government turnover aggregated $7,290,000, compared with $9,370,000 on Thursday.

A smart rally in New Haven collateral 6s, which gained 6 points, was somewhat overshadowed by dragging tendencies in other rail liens, including Union Pacific 4s, Pennsylvania general 4½s, and Reading 4½s. Baltimore & Ohio convertible 4½s were among a few others selling higher.

Some Bonds Resist Trend.

There were some conspicuous exceptions to the lower trend in industrials and utilities. Consolidated Coal 5s bettered their 1935 high, and International Telephone debenture 5s were a point higher. Among those selling lower were obligations of International Paper, Columbia Gas, Metropolitan Edison, and Tennessee Electric Power.

The foreign section displayed a generally steady tone. Advances were shown by German 7s, Poland 6s, and Australian 5s. Belgium 6s lost 2⅛ points, but the turnover was small.

NAVAL STORES.

SAVANNAH, Ga., March 8.—(AP)—TURPENTINE—Firm, 51¼c per gal; sales, 29 casks; receipts, 14; no shipments; stock, 11,382. ROSIN—Firm; sales, 218 brls; receipts, 98; no shipments; stock, 55,866. Quote: B, $3.80@3.85; D, $4.00; E, $4.30; F, $4.70; G, $4.75; H, I and K, $4.77½; M, $4.80; N, $5.30; WG, $5.75; WW and X, $6.40.

INVESTORS' GUIDE

If you wish information about investments or insurance write to The Tribune Investors' Guide. Inclose stamped, self-addressed envelope for reply. Answers of public interest are published, but inquirers' names are never revealed. Beyond care in securing information The Tribune assumes no responsibility.

Saturday, March 9, 1935.

[Copyright: 1935: By The Chicago Tribune.]

Colgate-Palmolive-Peet.

Investors' Guide: I would appreciate your information on Colgate. Thank you.—G. R.

Answer: Colgate-Palmolive-Peet company is the result of a merger in 1928 of three long established firms, founded in 1805, 1864, and 1872. It is one of the two largest soap manufacturers in the country. Major proportion of volume is from sale of laundry and general purpose soaps. Specialty products, such as shaving cream, dentifrices, talcum powder, etc., are more profitable.

Foreign business represents an important phase of operations. The company has branches in 23 foreign nations.

In common with other large soap manufacturers, the corporation benefits by rising prices and suffers from declining prices. To carry on large scale operations it must order raw materials several months ahead of requirements. Smaller units in the industry do not have to gauge the market that far ahead. Consequently, during periods of falling prices inventory losses are incurred, while during those times when the price scale rises, inventory profits result.

The four year record of earnings follows:

	Net sales.	Net income.	Inc. per com. shr.
1934	$71,969,000	$3,744,000	$1.16
1933	62,314,000	373,000	*.57
1932	67,741,000	53,000	*.74
1931	89,844,000	7,598,000	3.12

*Loss per common share.

Figures for 1934, according to S. B. Colgate, president, are subject to revision when fuller data on foreign subsidiaries are received.

Current assets at the close of 1934 were almost eight times current liabilities.

There is no funded debt. Capitalization is represented by 248,074 shares of 6 per cent $100 par preferred and 1,985,812 shares of no par common. The common pays 12½ cents a quarter. An extra of 25 cents a share was paid Dec. 1, 1934.

The preferred is rather high grade. The common is medium grade and somewhat speculative.

Preferred Stock Sells "Flat."

Investors' Guide: I own ten shares of Crane company preferred stock. If I should sell it now would I be paid for the back dividends which have not yet been paid plus the market price of the stock?—F. W.

Answer: No, all you would receive from the sale of your ten shares of stock would be the market price. They are sold on a "flat" basis, without provision for accrued unpaid dividends.

NEW YORK BOND TRANSACTIONS

Friday, March 8, 1935.

Total sales, par value.........$14,581,000 Total sales 1935 to date....$665,171,000
Year ago.................... 14,986,000 Total sales 1934 to date.... 928,093,000

UNITED STATES GOVERNMENT BONDS.

Sales in thous.	Issue—	High.	Low.	Close.	Net chge.	Closing— Bid.	Ask.	Yield.	Close yr. ago.
284	Liberty 3½s, 1932-'47	103.8	103.7	103.8	+ .2	103.7	103.14	....	102.20
27	Lib 1st conv 4¼s, '32-'47	102.16	102.13	102.14	+ .1	102.9	102.12	....	103.40
36	Liberty 4th 4¼s, 1933-'38	103.15	103.12	103.12	— .1	103.12	103.15	....	103.14
1,361	Lib 4th 4¼s, '33-'38 '32 call	100.29	100.23	100.29	...	100.28	100.29	....	......
3	Lib 4th 4¼s, reg '32 called	100.20	100.20	100.20	— .16	......	......	....	......
10	Treasury 4¼s, 1947-'52	115.24	115.20	115.20	— .8	115.18	116.00	2.73	110.50
330	Treasury 4s 1944-'54	110.24	110.12	110.20	— .2	110.23	110.28	2.72	106.90
202	Treasury 3¾s, 1946-'56	109.10	109.6	109.8	— .4	109.6	109.10	2.76	104.11
14	Treasury 3⅜s, 1943-'47	106.14	106.10	106.14	— .10	106.15	106.16	2.49	101.24
460	Treasury 3⅜s, 1940-'43	107.2	106.18	106.30	— .2	106.30	107.00	1.96	101.24
565	Treasury 3⅜s, 1941-'43	106.28	106.17	106.28	— .4	107.00	107.3	2.11	101.24
1,026	Treasury 3¼s, 1944-'46	105.00	104.21	104.31	...	104.29	105.00	2.62	......
307	Treasury 3¼s, 1941	107.3	106.24	107.2	— .1	107.2	107.4	2.05	101.16
136	Treasury 3⅛s, 1946-'49	104.6	103.24	104.6	+ .4	104.4	104.6	2.69	100.00
82	Treasury 3⅛s, 1949-'52	104.6	103.26	104.6	+ .2	104.4	104.6	2.77	......
212	Treasury 3s, 1951-'55	103.2	102.25	103.2	— .2	103.2	103.6	2.75	98.15
361	Treasury 3s, 1946-'48	103.4	102.24	103.4	+ .2	103.2	103.6	2.67	......
819	Treasury 4¼s, 3¼s, '43-'45	105.00	104.24	104.31	...	104.30	105.4	2.58	101.13
224.7	Federal Farm Mtg 3s, 1949	101.23	101.18	101.23	+ .4	101.18	101.28	2.78	......
63⅝	Federal Farm Mtg 3s, 1947	101.24	101.15	101.24	+ .6	101.18	101.24	2.72	......
3	Home Owners Loan 4s, 1951	101.10	101.9	101.9	— .3	101.12	101.13	....	......
336⅝	Home Owners Loan 3s, 1952	101.21	101.8	101.21	+ .5	101.20	101.21	2.79	......
581.3	Home Owners Loan 2¾s, '49	100.7	99.29	100.6	+ .2	100.5	100.6	2.71	......

UNITED STATES TREASURY CERTIFICATES.

[Quoted by C. F. Childs & Co.]

Issue—	*Bid.	*Asked.	Yield.
416 Notes, series A 3s, June 15, 1935	101.20	101.22	—57-64
353 Notes, series B 1⅝s, Aug. 1, 1935	101.5	101.7	—37-64
418 Notes, series D 2½s, Dec. 15, 1935	102.8	102.10	—13-32
558 Notes, series C 2⅞s, April 15, 1936	103.7	103.9	— 4-32
686 Notes, series E 1⅞s, June 15, 1936	101.7	101.9	.11
364 Notes, series A 3¼s, Aug. 1, 1936	104.8	104.10	.15
514 Notes, series D 1½s, Sept. 15, 1936	101.30	102	.17
357 Notes, series B 2¾s, Dec. 15, 1936	104.11	104.13	.25
428 Notes, series C 3s, Feb. 15, 1937	104.27	104.29	.45
502 Notes, series B 3s, April 15, 1937	104.30	105	.60
817 Notes, series A 3¼s, Sept. 15, 1937	105.30	106	.83
276 Notes, series A 2⅝s, Feb. 1, 1938	104.21	104.23	.97
455 Notes, series C 3s, March 15, 1938	105.21	105.23	1.06
618 Notes, series B 2⅞s, June 15, 1938	105.12	105.14	1.17
596 Notes, series D 2½s, Sept 15, 1938	104.10	104.12	1.22
1,293 Notes, series A 2⅛s, June 15, 1939	102.26	102.28	1.47
W I Notes, series A 1⅝s, March 15, 1940	100.23	100.25	1.47

United States treasury 183 day discount bills were quoted yesterday at bid prices to yield .25 per cent, no asked price. *Fractional parts of quotations are in 32ds of 1 point

DOMESTIC.

Sales, thous.	Issue	High.	Low.	Close.	Net chge.
[illegible]	[illegible]	[illegible]	[illegible]	[illegible]	[illegible]

Sales, thous.	Issue	High.	Low.	Close.	Net chge.
2	LehVNY 4½s '40	97¼	97¼	97¼	— ¼
1	Leh Val 5s 2003	42	42	42	— 2¼
1	do 4½s 2003	40	40	40	— 4⅝
4	do 4s 2003	37	36	37	+ 1¼
1	LehVTerm 5s '41	106⅛	106⅛	106⅛	— ⅜
9	Liggett&M 7s'44	133	132½	133	+ ½
7	do 5s '51	120	119⅛	119⅛	— ⅝
4	Loew's 6s '41	105½	105	105½	+ ½
2	Long D 6s '35	103⅛	103⅛	103⅛	....
[illegible]	[illegible]	[illegible]	[illegible]	[illegible]	[illegible]

Sales, thous.	Issue	High.	Low.	Close.	Net chge.
20	do rfg 4s '55	94¼	93¼	93½	— ½
1	do col tr 4s '49	66	66	66	+ ½
2	do 4½s Ore '77	77	77	77	....
23	do SFTer 4s '50	104	103¾	103¾	— ¼
5	Sou Ry 6½s '56	59½	59½	59½	+ ½
4	do gen 6s '56	57½	57½	57½	+ ½
3	do con 5s '94	97½	97½	97½	+ ½
16	do gen 4s '56	44¼	43½	44	+ ½
19	S W BellTel5s'54	110½	110¼	110¼	....
[illegible]	[illegible]	[illegible]	[illegible]	[illegible]	[illegible]

FOREIGN.

Sales, thous.	Issue	High.	Low.	Close.	Net chge.
[illegible]	[illegible]	[illegible]	[illegible]	[illegible]	[illegible]
	cpn on	31⅛	31⅛	31⅛	— 2⅞
3	do 7s '62	35	35	35	+ ¼
18	do 7s '62 Nov '35 cpn on	32⅝	32⅝	32⅝	— 3⅜
1	Shinyet E 6½s'52	81	81	81	+ ½
1	Siemen&Hal 7s'35	62⅛	62⅛	62⅛	— ⅞
1	Silesia El 6½s'46	34¼	34¼	34¼	....
37	Silesia Prov 7s'58	74½	73½	74½	+ ½
1	Soissons 6s '36	169	169	169	— 1
1	Styria 7s '46	94⅛	94⅛	94⅛	....
8	Sydney 5½s '55	97⅞	97⅞	97⅞	+ ¼
3	TaiwaElP 5½s'71	80⅝	80⅝	80⅝	+ ¼
8	Tokyo Cty 5½s'61	78⅝	78⅝	78⅝	+ ⅛
4	Tokyo El Lt 6s'53	79	78¾	79	+ ¼
1	Tolima Dep 7s'47	10½	10½	10½	....
3	Trondhje 5½s '57	98	98	98	....
1	TyrHyElP 7½s'55	94	94	94	— 2
1	UStlWks 6½s'51A	38	38	38	....
2	UnterelP&L 6s'53	41¼	41¼	41¼	+ ½
4	Upp Aust 6½s'57	99¾	99¾	99¾	+ ¼
1	Uruguay 6s '60	35	35	35	....
16	Wars City 7s'58	71¾	71¼	71¾	+ ¾
4	Yokohama 6s '61	83⅞	83⅞	83⅞	— ⅛

xin—Ex interest. ct—Certificates.

TRADERS IN COTTON STALL FOR TIME; PRICES DECLINE

Monetary and political conditions continue to dominate the action of the cotton market. Scattered professional selling developed in the leading markets yesterday and while there was some buying the trend was lower with the close around the bottom.

The Chicago close was at net losses of 1 to 7 points with other markets off 2 to 9 points. Spot cotton closed unchanged to 5 points lower with New Orleans and Houston 12.50 cents and New York and Galveston, 12.45 cents per pound. Prices follow:

CHICAGO MARKET.

	High.	Low.	Close.	Prev. close.	Last year.
March	.....	.....	12.32	12.33	12.22
May	12.42	12.38	12.38	12.41	12.30
July	12.48	12.43	12.43	12.48	12.41
October	12.35	12.28	12.28	12.35	12.55
December	12.41	12.34	12.35	12.40	12.66

NEW ORLEANS MARKET.

	High.	Low.	Close.	Prev. close.	Last year.
March	12.20	12.16	12.16	12.24	12.09
May	12.30	12.28	12.30	12.32	12.21
July	12.39	12.33	12.35	12.38	12.33
October	12.27	12.18	12.18	12.26	12.46
December	12.33	12.23	12.23	12.32	12.54
January	12.35	12.29	12.29	12.35	12.58

NEW YORK MARKET.

	High.	Low.	Close.	Prev. close.	Last year.
March	12.19	12.15	12.18	12.20	12.13
May	12.32	12.27	12.28	12.31	12.22
July	12.38	12.33	12.35	12.38	12.34
October	12.26	12.16	12.18	12.25	12.48
December	12.31	12.23	12.24	12.32	12.56
January	12.33	12.26	12.28	12.36	12.61

Note—Above prices do not include tax of 4.2c per lb levied on cotton processed and usedo domestically. No tax on products exported.

MONEY AND EXCHANGE

Money rates are quoted by Chicago banks as follows: Customers' commercial loans, 4 to 5%; collateral loans, 4 to 5%; brokers' loans, 2 to 3%; commercial paper, 1 to 2%; bankers' acceptances [nominal], 30 to 90 days, 1/16 to ⅛%; 120 days, 1/16 to ¼%; 150 to 180 days, ½ to ⅝%.

NEW YORK MONEY MARKET.

NEW YORK, March 8.—(AP)—Call money, steady; 1% all day. Time loans, steady; 60 days-6 months, ¾ to 1%. Prime commercial paper, ¾%. Bankers' acceptances unchanged. Rediscount rate, New York Reserve bank, 1½%. Bar silver firm, ⅜c higher at 58⅝c.

FOREIGN MONEY MARKET.

LONDON, March 8.—(AP)—Money, ¼%. Discount rates, short bills, 7/16%; 3 month bills, 7/16 to ⅝%. Bar gold declined 6½ pence to 148s 3½d. [U. S. equivalent, $35.33]. Bar silver, easy; ¼ lower at 27d. [U. S. equivalent, 57.95c].

PARIS, March 8.—(AP)—3% rentes, 79f 80c; 4½% rentes, 90.95c. Exchange on London, 71.67½c. The dollar was quoted at 14.99¼c.

FOREIGN EXCHANGE.

[Quotations are in American cents.]

	March 8.	March 7.	Wk. Ago.	Yr. Ago.
London	478.75	478.12½	481.50	507.75
Paris	6.67	6.67⅝	6.65⅝	8.58
Italy	8.42	8.42	8.50½	8.57
Belgium	23.69	23.63	23.59	23.30
Switzrld	32.82	32.87	32.66	32.32
Holland	68.54	68.58	68.25	67.27
Denmark	21.39	21.28	21.52	22.70
Sweden	24.69	24.58	24.84	26.22
Norway	24.06	23.95	24.20	25.54
Spain	13.83	13.85	13.79	13.61
G'rmany	40.74	40.75	40.55	39.67
Austria	*19.08	*19.15	19.00	19.00
Poland	19.10	19.15	19.05	18.95
Greece	.95	.95½	.94	.95
R'mania	1.02	1.02	1.01	1.05
Jugo-Slv	2.31	2.32	2.30	2.32
Czechosl	4.23	4.24	4.20½	4.17
Finland	2.12	2.11	2.15	2.27
Canada	99.37½	98.81¼	99.78⅛	99.62
Arg'tina	25.50	25.40	25.85	25.50
Brazil	*8.71	*8.69½	8.64¼	8.61
Hongk'g	48.62½	48.65	48.00	39.15
Shanghai	38.75	38.90	.....	.....
Japan	28.17	28.00	28.25	30.25
India	36.20	35.90	36.75	38.60
Chile	5.00	5.00	5.00	9.90
Bulgaria	1.30	1.30	1.25	1.40
Singap're	56.00	55.60	57.00	59.62
Hungary	*30.00	*30.10	29.85	29.65
Mexico	27.85	27.85	27.85	28.00

*Nominal.

BANK STOCKS

CHICAGO.

	Bid.	Ask.
American National Bk & Tr Co	120	130
Central Republic Company	4	5
Chicago Title & Trust Co	78	81
City National Bank	80	90
Continental Illinois National Bk	40¾	41½
Continental Illinois Co C. B. I.	.40	.45
First National Bank	93	95
Harris Trust & Savings Bank	190	200
Mercantile Trust & Savings Bk	50	60
Merchandise Bank & Trust Co	50	60
National Boulevard Bank	160	...
National Builders Bank	15	25
Northern Trust Company	419	424
Personal Loan & Savings Bank	93	100
Terminal National Bank	8	10

NEW YORK.

	Bid.	Ask.		Bid.	Ask.
Bk of Man	20	21½	First B C.	24⅞	26⅝
B'nk'rs Tr.	56	58	First Natl.	1625	1,665
Bklyn Tr.	84	89	Guar Tr.	258	263
Cen HB&T	113	117	Irving Tr.	13½	14½
Chase Nat	21¼	22¾	Manu Tr	21	22½
Ch B & T.	38½	40½	Natl City.	19¼	20¾
Commer	139	145	NY Trust.	95	98
Cont B&T.	11¼	12⅜	Public	28¼	29⅝
C'rnEB&T.	42¼	43¼	Tit G & T.	4¾	5¾
Empire T.	17	18	Un St Tr.	1,685	1,735
Fifth A.	1,000	1,050			

U. S. TREASURY

[Chicago Tribune Press Service.]

WASHINGTON, D. C., March 8.—The following is a statement of the condition of the United States treasury on March 6:

Income to date this year		$2,342,400,000
Income to date last year		1,959,300,000
Increase		$ 383,100,000
National defense costs to date:		
Army	$152,500,000	
Navy	227,500,000	$ 380,000,000
Veterans' cost to date		385,200,000
Emergency relief and public works costs to date		1,057,800,000
Federal emergency relief administration		726,000,000
Emergency conservation work		268,800,000
RFC costs to date		330,700,000
Deficit this year		2,305,400,000
Deficit last year		2,395,100,000
Decrease		$ 89,700,000
Balance general fund today		$2,049,100,000
Balance previous day		2,013,400,000
Increase		$ 35,700,000

METALS.

NEW YORK, March 8.—(AP)—COPPER—Quiet; electrolytic, spot and future, blue eagle, 9c per lb. TIN—Firm; spot and nearby, 47.37@47.50c per lb; future, 47.12@47.25c. IRON—Quiet, unchanged. LEAD—Steady; spot New York, 3.55c per lb; East St. Louis, 3.40c. ZINC—Dull; East St. Louis spot and future, 3.90c per lb. ALUMINUM—19@22c per lb. ANTIMONY—Spot, 14.50c per lb. STEEL—Prices were unchanged.

MINNEAPOLIS FLOUR.

MINNEAPOLIS, Minn., March 8.—(AP)—FLOUR—Prices were unchanged today. Shipments were 21,581 brls. BRAN—Pure was quoted at $25.00@25.50 and standard middlings at $24.50@25.00 per ton.

RUBBER.

NEW YORK, March 8.—(AP)—Crude rubber futures closed quiet, 2 points lower to 5 points higher. March, 12.09c* per lb; May, 12.19c; July, 12.30@12.31c; September, 12.46@12.48c. Smoked ribbed spot closed 12.07c*.
*Nominal.

SOUTH. PACIFIC SYSTEM CUTS LOSS SHARPLY

Reports Decided Upturn in Revenues.

New York, March 8.—[Special.]—The Southern Pacific company today reported a net loss of $3,907,604 for Southern Pacific lines and all separately operated, solely controled affiliated companies combined, compared with a net loss of $9,013,374 in 1933. For Southern Pacific lines a net income of $408,225 was reported, compared with net loss of $4,990,931 in 1933.

Dividends received from Pacific Fruit Express company amounted to $10,286,414, of which about $1,900,000 was from surplus for years before 1933, compared with $12,390,501 in the previous year, of which $5,200,000 was from surplus.

Causes of Improvement.

"Freight revenues increased substantially," Hale Holden, chairman, stated, "due to the improvement in business conditions during the year, unusually early maturity of citrus fruits, melons, and vegetables, which therefore reached the markets before arrival of such commodities from producing areas not served by the lines and increased demand for food products of the Pacific coast due to the serious drouth in midwestern states.

Diversion of a large volume of trafic from coastal and intercoastal steamship lines during the prolonged strike of longshoremen at Pacific coast ports, shipments resulting from repeal of the prohibition act, and the effect on trafic of public work and unemployment relief activities also aided.

Passenger Revenues Gain.

"Passenger revenues increased due to the increased passenger travel resulting mainly from improved business conditions and, in some measure, to continuance of reductions in railroad fares and elimination of the surcharge on Pullman fares. Express and all other operating revenues, except mail revenues, were considerably larger.

"While the exercise of strict economy was continued, operating expenses were necessarily larger as the result of increased forces and train service required to handle the larger trafic volume, increased maintenance expenditures, the restoration of one-fourth of the 10 per cent wage reduction and higher prices of fuel and supplies.

"These increases were partly offset by substitution of motor transport service on highways for rail service in certain localities and discontinuance of the maintenance and operation of 161.46 miles of branch steam lines.

"There was a small decrease in tax-accruals, which, nevertheless, consumed 34.47 per cent of the net revenue from railway operations."

ASK FRISCO RAIL HEARINGS IN N. Y. TO QUIZ BANKERS

St. Louis, Mo., March 8.—(AP)—A movement to shift a hearing into the financial history of the St. Louis and San Francisco railroad to New York, to facilitate the questioning of Wall street bankers, was launched today.

Frank A. Thompson, attorney representing John G. Lonsdale, Frisco co-trustee in bankruptcy, said he would ask the federal court for appointment of a special master in New York to hear testimony there. He will furnish a list of 29 men, connected with the Frisco or with its New York bank firms, Speyer & Co., and J. & W. Seligman & Co. A setting of the hearing before March 21 will be asked.

The announcement came after James M. Kurn, operating head of the Frisco, testified he had formed the impression that E. N. Brown, chairman of the board, "relied greatly" on advice from the Frisco's New York banking firms in carrying out the financial transactions under scrutiny. Kurn previously has said he could see no reason why the road had paid nearly $11,000,000 for stocks of other railroads.

MUNICIPAL BOND NOTES

Halsey, Stuart & Co., Inc. yesterday were awarded a new issue of $638,000 Jackson county, Iowa, primary road refunding bonds, due serially from 1936 to 1949. The price paid was 100.8778 for the bonds as 2¼s.

Award of a new issue of $507,000 James county, Iowa, primary road refunding bonds, dated May 1, 1935, and due serially from 1936 to 1948, was made today to the Polk-Patterson corporation of Des Moines. The banks named a price of 100.7694 for the bonds as 2¼s.

A new issue of $200,000 City of Westfield, Mass., temporary loan notes was awarded to the First National Bank of Boston. The notes, dated March 11, 1935, and payable Nov. 4, 1935, sold on a 0.42 per cent basis.

Halsey, Stuart & Co., Inc., purchased at auction a new issue of $185,000 Jasper county, Iowa, primary road refunding bonds, due serially from 1936 to 1944. The bankers bid 100.522 for the bonds as 2s.

Dallas county, Iowa, awarded today a new issue of $180,000 of primary road refunding bonds to Wheelock & Co., Inc., of Des Moines. The issue, due from 1946 to 1949, fetched a price of 102.013 as 2¾s.

A new issue of $100,000 Town of Canton, Mass., temporary loan notes has been awarded on a 0.335 per cent basis.

Award of a new issue of $100,000 Town of Mansfield, Mass., tax anticipation notes, due on Nov. 7 and Nov. 21, 1935, was made to the Merchants National bank of Boston. The notes were awarded on a 0.38 per cent basis.

Hornblower & Weeks were awarded a new issue of $75,000 City of Cambridge, Mass., sewer construction bonds, due March 1, 1936 to 1965. The price paid was 100.577 for the bonds as 2.70s.

The Town of Great Barrington, Mass., sold today to the Second National bank of Boston a new issue of $50,000 of revenue anticipation notes, due Dec. 12, 1935. The notes were awarded on a 0.30 per cent basis.

VANDERLIP DEPARTS BEFORE SHERIF CAN SERVE SUIT SUMMONS

Frank A. Vanderlip, New York financier who is currently telling in his autobiography what's wrong in the banking business, left his hotel here yesterday morning before deputy sherifs could serve him with a summons as a defendant in a suit against stockholders of the defunct First State Bank of Chicago.

Hearing of Mr. Vanderlip's speech on the nation's finances before the committee of the nation at the Union League club Thursday night, Attorney Perley McCarthy, representing creditors of the closed bank, sought a summons. But before the papers could be prepared Mr. Vanderlip had checked out of his hotel and left the jurisdiction of the Cook County Circuit court.

The New York financier had previously refused service of the summons which names him as a defendant with other stockholders in the creditors' suit. The liability of Mr. Vanderlip as a stockholder is $7,500.

OUSTS PRODUCE MART TRUSTEES, NAMES RECEIVER

Judge Acts on Charge of Excessive Fees.

Removal of six trustees of the Chicago Produce District market and appointment of Aaron J. Jones, realtor and theatrical man, as temporary receiver was ordered by Superior Judge Joseph Sabath yesterday. Reorganization of the $8,000,000 property is said to be the largest ever attempted in Chicago.

A petition for appointment of a receiver, filed on behalf of Benjamin Weintraub, holder of a $350 bond, has been pending since last June. Yesterday's decision came after the court had taken under advisement a plea to oust the trustees on the charge that they had taken exorbitant fees for working out the reorganization. The trustees are Sidney H. Kahn, S. J. T. Straus, Henry R. Platt Jr., Melvin Straus, Hugh McLennan, and B. K. Goodman. Goodman joined in urging removal of the others.

Court Cites Trustees' Deals.

In his opinion Judge Sabath said "the record shows the voting trustees dealt with their own companies to the profit of those companies and themselves as officers and stockholders, by placing insurance through the Stevens agency and by dealing in bonds and certificates, some of which were later redeemed by the sinking fund."

The court pointed to the record of McLennan, which showed that while managing the huge property he contracted with the McLennan Construction company for more than $77,000 in repairs on the property and that under his control he was paid $35,000 in management commissions, that he purchased large amounts of bonds at low prices, "some of which were shortly redeemed by the sinking fund of the trust at much greater prices."

Reorganization Not Decided.

In acting on the motion Judge Sabath said he was not deciding on the soundness of the reorganization plan but on the actions of trustees and their agents.

"The trustees cannot serve two masters," he said. "When it is proven that they had personal dealings with their trust property the burden of proving the fairness of these transactions rests with them. When given the chance the trustees involved did not take the witness stand."

Final hearing of the case will be resumed March 18.

SHOWS FARMERS GET 75 PCT. OF PACKER DOLLAR

Wichita, Kas., March 8.—(AP)—Three of every four dollars received by the packing industry for meat and by-products goes to the producer, Howard C. Greer of Chicago told the annual convention of the Kansas Live Stock association today.

Greer, director of the department of marketing of the Institute of American Meat Packers, said cash payments for live stock, including processing taxes, consume between 70 and 80 per cent of the packer's income from all live stock products. The remainder goes into pay rolls, supplies, power, fuel, repairs, insurance, depreciation, taxes and other operating expenses and charges, leaving available as profits only about one-sixth of one cent per pound of live stock handled, Greer said.

"It is the price of meat and by-products," Greer said, "not the negligible profit of the packer, that determines the price of live stock. In fact, there has not been a single year in the last ten in which the entire profit of the American packing industry, if passed on to the farmer as a gift, would have raised live stock prices even a fourth of a cent per pound.

SHIPPING LINES AGREE ON RATES, AVERT STRIFE

[Copyright: 1935: By the New York Times.]

PARIS, March 8.—A rate war between trans-Atlantic steamship companies was averted when the Bernstein line agreed to join the North Atlantic shipping conference at its meeting here today. At the conclusion of the session it was announced all companies would remain members and the rates for all classes of passengers will remain unchanged.

The difficulty was that companies outside the conference, notably the Bernstein line, were offering rates below the conference figures. Bernstein recently acquired several ships and it was feared they might be put into operation below conference rates.

Alfred W. Mansfield Gets Chicago Exchange Seat

The Chicago Stock exchange yesterday posted a membership for transfer to Alfred W. Mansfield, special partner of Thomson & McKinnon, Chicago.

BOARD OF TRADE STOCKS.

	Sales.	Open.	High.	Low.	Close.	Prev. close.
Cent Br A	100	2¾	2¾	2¾	2¾	2¾
HamMfg A	100	5⅝	6	5⅝	6	6⅜
Total, 225 shares.						
BONDS.						
BdTrSD	$7,300	50	50	50	50	50

GRAINS SEESAW; CALLED DULLEST DAY ON RECORD

Wheat Gains Fractionally —Corn Loses as Much.

Stagnation gripped trading in grains on the Chicago Board of Trade yesterday. Volume fell almost to the minimum, with many brokers predicting a new low record had been established for a normal session. Price movements were narrow and devoid of meaning. The range in all futures was fractional and final quotations showed an equal mixture of small gains and losses.

Many times several minutes elapsed between orders and at no time did the ticker tape snap out of its lethargic pace. Trading was almost purely professional, although a small amount of buying in May wheat, which was credited to millers supposedly removing hedges, was reported near the close.

Jests Can't Dispel Gloom.

As is usual when business falls to small proportions, traders attempted to fill their time with horseplay, but even the laughs following successful completion of some prank failed to dispel the gloom in the huge trading hall.

Closing prices of principal May futures follow:

	Friday.	Thursday.	Week ago.
Wheat	$ .96⅝	$ .96⅛	$ .98⅛
Corn	.82⅛	.82⅝	.84⅝
Oats	.49	.49	.50⅜
Rye	.63⅜	.63⅜	.64¾

Winnipeg wheat futures rose ⅝ cent, presumably as the result of a better continental demand for Canadian wheat. Liverpool declined ⅜ to ½ cent, equal to ⅛ cent lower to ⅛ cent higher in terms of the day's fluctuations in sterling. Rotterdam was steady to 1 cent higher, while Buenos Aires was little changed.

Weather News Is Ignored.

Weather news counted for little. No rains of consequence were reported overnight, although the weather map forecast precipitation for much of the wheat belt. Private map readers cast doubts on the probability that dry portions of the southwestern belt would receive immediate relief. The drouth situation remains practicaly unchanged. Duststorms were reported near Colby, Kas., but this condition was not general.

The official map of the weather bureau for February shows increasing lack of rains, marking the eighth consecutive month in which a material deficiency of moisture has been recorded for the far southwest and spring wheat territory of the northwest. In southern Kansas, western Oklahoma, and the Texas panhandle the deficiency amounted to 50 per cent, while the same figure held true for western South Dakota and a considerable portion of North Dakota. Ohio and Indiana also had subnormal rains.

OFFER NEW BILL TO CONTROL LIVE STOCK MARKETS

Washington, D. C., March 8.—(AP)—Congressional proponents of direct live stock marketing control decided today to continue their long fight for regulative legislation along slightly different lines. After conferences with leadper [Rep., Kas.] and Representative per [Rep., Kas.], and Representative Hope [Rep., Kas.] today introduced a new bill to amend the packer and stockyard act of 1921.

The new bill would not prohibit or restrict direct buying of live stock by packers and no provision is made for employment of government graders or weighers. The bill provides authority for the secretary of agriculture to examine the books and records of packers, and for penalties for violations of the act.

Provision is made for uniform grading, weighing, filling, and dockage regulations on live stock bought by packers in interstate commerce. Operation of unsupervised stockyards by packers would be prohibited.

Provision is made for uniform charges and practices in all stockyards now posted and all others handling over 35,000 head of live stock annually sold to packers. Provision also is made for the registration of all packing plants operated in interstate commerce. The secretary would have authority to revoke such registration for violation of the act.

VAN SWERINGENS SAY RAILROADS ARE ON UPGRADE

St. Louis, Mo., March 8.—(AP)—The Van Sweringen brothers, O. P. and M. J., railroad consolidators, came to St. Louis today with a prediction the railroads were on the upgrade in business.

O. P. Van Sweringen, here to attend a board meeting of the Denver and Rio Grande, a Missouri Pacific affiliate, said: "The fact that in three successive years the railroads have hit about the same bottom indicates to me that the bottom thus far reached is not going to be broken.

"Believing that we have reached a definite minimum, we can proceed with reorganizations like that of the Missouri Pacific with the aim of reforming the capital structure so that the fixed charges can withstand the shock of hitting bottom again, if we have to hit it again."

Crude Petroleum Stocks Rise 2,208,000 Barrels

Washington, D. C., March 8.—(AP)—The bureau of mines reported today that stocks of domestic and foreign crude petroleum on March 2 totaled 323,575,000 barrels, an increase of 2,208,000 over the preceding week. Daily average production for the week was 2,545,000 barrels, 45,000 less than in the previous week. Daily average crude runs to stills showed the usual end of the month decline, the average being 2,445,000 barrels.

General Petroleum Orders 8,100 Tons of Steel Pipe

The General Petroleum corporation of Los Angeles has placed orders for 8,100 tons of 10¾ inch seamless steel pipe. National Steel Tube company, a subsidiary of the United States Steel corporation, was awarded 4,100 tons, and the Youngstown Sheet and Tube company 3,200 tons. The remainder was awarded to Spang Chalfant company.

MICHIGAN AVE. HOUSING UNIT 100% OCCUPIED

Increased Profits, Cut in Debt Reported.

BY AL CHASE.

Increased earnings and 100 per cent occupancy were reported yesterday in the annual statement of the Michigan Boulevard Garden Apartments Building corporation, owner of the $2,700,000 housing project erected by the late Julius Rosenwald in 1928 at Michigan avenue and 47th street.

The report, issued by Alfred K. Stern, president of the corporation, covering operations for the last five years, showed an average occupancy of 93.2 per cent. An average annual profit of approximately $1.85 per share for the same period was reported.

Debt Is Reduced.

During the last five years, Stern said, a $200,000 unsecured loan was paid, the mortgage amortized from $1,000,000 to $635,000, and interest and taxes of $369,028 paid.

"It is the belief of the officers that this project has demonstrated the financial soundness of an investment of this type," the report said, "and the possibility of a limited, but steady, return on a large scale apartment development. This statement is based on a comparison with other real estate investments in Chicago in the apartment field, whether for high or low income groups."

The report shows that occupancy percentage was as follows for the last five years: 1930, 97.5 per cent; 1931, 95; 1932, 87; 1933, 88.7; 1934, 97.8. The 421 apartments and sixteen stores are now rented.

Per Share Earnings.

The net earnings per share of stock were given as follows: 1930, $2.93; 1931, $4.19; 1932, 92 cents; 1933, 7 cents; 1934, 73 cents. These figures are, after all, operating expenses, including interest on the mortgage at 5.5 per cent and average depreciation of 2 per cent.

Bad debts have averaged 1.1 per cent per year with a peak of 2.9 per cent in 1933. They slid from the 1933 peak to .06 per cent in 1934. Robert R. Taylor is manager of the project.

The A. B. Dick company, maker of duplicating equipment, has leased the store in the building being erected at the southeast corner of Dearborn and Monroe streets. R. C. Wilkins of Aldis & Co., agents of the building, was the only broker. The stores and the rest of the building will be air conditioned.

NARROW LIMITS IN PRICE RANGE OF LARD FUTURES

Lard futures held within narrow limits yesterday, the early advance in hogs influencing a little buying and a small upturn, which brought in profit taking.

Closing trades were 2½ cents lower to 2½ cents higher. Trade in bellies was light, with final sales showing no change from Thursday. Reports indicated a moderate business was being done in the cash product with cash lard quoted at $13.60 at the last; loose at $13.55; leaf, $13.87, and bellies at $16.92 per 100 pounds. Prices follow:

Lard.

	High.	Low.	Close Mar. 8. 1935.	Mar. 7. 1935.	Mar. 9. 1934.
March	....	....	13.40	13.37	....
May	13.50	13.45	13.45	13.42	6.70
July	13.60	13.50	13.55	13.55	6.72
Sept.	13.62	13.50	13.55	13.57	6.92

Clear Bellies.

	High.	Low.	Close Mar. 8. 1935.	Mar. 7. 1935.	Mar. 9. 1934.
May	16.70	16.70	16.70	16.70	8.15
July	....	....	16.80	16.80	8.45
Sept.	....	....	16.90	16.90	8.75

Note—Above prices include processing tax at 2.47c per pound on lard and 2.62c per pound on bellies produced since March, 1934. This tax is rebated on produce exported, but varies according to the amount due to the fact that the tax was gradually advanced.

SUGAR

NEW YORK, March 8.—(AP)—SUGAR—Raw was unchanged today at 3.00c per lb. for spots. The only sales confirmed were 16,000 bags of Porto Rican for second half March shipment to a local refiner at 3.00c, and 36,000 bags of Philippines late yesterday for March-April shipment to an outport refiner at 3.02c. Futures were firm, closing 1 to 2 points net higher. Sales in the No. 1 contract were 3,950 tons and 7,400 tons in the No. 3.

Prices in cents per pound:

	Open.	High.	Low.	Close.	Prev. close.
March	2.07	2.07	2.06	2.06	2.04
May	2.11	2.12	2.11	2.11	2.09
July	2.17	2.17	2.16	2.16	2.14
September	2.21	2.22	2.21	2.21	2.20
December	2.28	2.28	2.27	2.27	2.26

Fine granulated was unchanged at 4.30c to 4.50c per lb.

Note — Above raw sugar prices exclude processing tax of ½c lb. Refined sugar prices include the tax.

HOGS ADVANCE AGAIN DESPITE LIGHT DEMAND

Fresh pork loins advanced 50 cents to $1 per hundred pounds yesterday to new five year highs for March, but the bulk of live hogs gained only 5 to 10 cents. Yesterday's readjustments of quotations narrowed the "cutout" losses for the packer, but the loss is still too great to bring many buying orders into the hog market.

Receipts continued extremely light, but the wholesale pork trade can absorb only light offerings, and each rise in pork prices further reduces the consumer demand.

Prime 225 pound butchers cost $12, processing tax included, while the best 300 pound butchers were obtained at $11.85, which was also paid for the best 180 pound lights. The average for the day at $11.75, tax included, showed a gain of 20 cents compared with last week's close.

Smaller interests bought hogs sparingly again. Armour, Swift, and Wilson obtained more than 70 per cent of the fresh receipts, including direct shipments.

The limited receipts of cattle sold at steady to weak prices, some scattered sales showing losses of as much as 15 to 25 cents compared with Thursday. Quality was plain, even for a Friday, but demand lately has favored the "cheaper" grades and these showed the best action.

No top kinds are available. One load of 1,150 pound cattle sold at $12.50, but most of the supply cashed at $8.50 to $10.25.

Packers were interested in choice grades of fat lambs up to $9. The bulk of the medium grades cashed at $8.25 to $8.50, or steady to 25 cents lower.

CHICAGO LIVE STOCK

The following figures on hog prices include $2.25 per hundredweight collected by the federal government as processing tax. There is no processing tax on cattle or sheep. The price quotations given below are per 100 pounds of live animal:

HOGS.

Receipts, 11,000; shipments, 2,000.

Good to choice, 140@180	$11.25@11.85
Good to choice, 190@210	11.80@11.95
Good to choice, 220@255	11.85@12.00
Good to choice, 260@325	11.80@11.90
Good to choice, 350@400	11.70@11.80
Light packing sows, 270@350	11.15@11.25
Heavy packing sows, 350@500	11.00@11.15
Pigs, common to best	8.00@11.00

CATTLE.

Receipts, 3,000; shipments, 1,500.

Prime steers, 1,000@1,500	[illegible]@14.10
Good steers, 1,000@1,500	[illegible]@14.00
[illegible]	[illegible]@14.00
[illegible]	[illegible]@10.25
[illegible]	[illegible]@9.75
[illegible]	[illegible]@9.00
[illegible]	[illegible]@7.15
[illegible]	[illegible]@5.65
[illegible]	[illegible]@4.85
[illegible]	[illegible]@5.65
[illegible]	[illegible]@9.35
[illegible]	[illegible]@10.00

SHEEP AND LAMBS.

Receipts, 14,000; shipments, 3,500.

Fat lambs, good to choice	[illegible]@9.00
Native lambs, common to fair	[illegible]@8.50
[illegible]	[illegible]@9.00
[illegible]	[illegible]@8.75
Ewes, light, good to choice	[illegible]@5.60
Ewes, fair to good	[illegible]@5.25
Ewes, inferior to fair	[illegible]@4.50
Yearlings, western	[illegible]@7.75
Bucks	[illegible]@3.75
[illegible]	[illegible]@7.65

COMPARATIVE PRICES.

HOGS—Bulk of sales yestdy. $11.65@11.85; One month ago [illegible]@10.50; One year ago [illegible]@6.95; Top yesterday, $12.00; average, $11.75.
CATTLE—Bulk of sales yestdy. [illegible]@10.25; One month ago [illegible]@9.50; One year ago [illegible]@5.90; Top yesterday, $12.35; average, $9.35.
LAMBS—Bulk of sales yesterday, [illegible]@9.00; One month ago [illegible]@8.65; One year ago [illegible]@9.25; Top yesterday, [illegible]; average, $8.60.

WOOL MARKET

BOSTON, Mass., March 8.—The 64s and finer [illegible] wools [illegible] volume of [illegible] week and [illegible].

Prices in cents per pound:

	Friday.	Year ago.
64s, 70s, 80s [fine quality combing]	26 @27	35@36
64s, 70s, 80s [fine clothing]	20 @21	28@29
58s, 60s [½ blood strictly combing]	28	36@36½
58s, 60s [½ blood combings]	21 @22	31@32
56s [⅜ blood strictly] combing]	27 @28	42@43
56s [⅜ blood clothing]	24 @25	37@38
48s, 50s [¼ blood strictly combing]	23½@25	41
48s, 50s [¼ blood clothing]	21 @22	35@36
46s [low ¾ blood strictly combing]	21 @22	37@38
36s, 40s, 44s [cmmon]	20 @21	30@32

DRY GOODS.

NEW YORK, March 8.—(AP)—Print cloths sold today in small lots for April-May delivery at 6¼ cents per yard for 38½ inch 64x60s. Finished goods sold in moderate quantities at unchanged prices. Silk goods were irregular and prices for dyeing have become very irregular. Rayon yarns were quiet and rayon fabrics were less active. Business began to come forward on wool goods for fall. More business was reported on women's suitings. Burlaps were steady and quiet.

COTTONSEED OIL.

NEW YORK, March 8.—(AP)—COTTONSEED OIL—Bleachable was firmer on buying by Wall street and cotton houses, influenced by the steadiness of lard and crude oil. Final prices were 3to 10 points net higher with sales of 46 contracts. Bleachable spot, nominal; March closed 11.37c per lb; May, 11.58; July, 11.70; September, 11.78; October, 11.77.

HIDE FUTURES.

Hide futures in New York closed 15@18 points lower yesterday with sales of 55 lots or 2,200,000 lbs. Prices in cents per ton follow: Standard contracts—March, 8.95c; June, 9.30c; September, 9.64c; December, 9.93c; March, 1936, 10.30c.

CHICAGO STOCKS

Friday, March 8, 1935.

Shares sold today..........10,000 Total sales 1935 to date.......1,169,000
Year ago..........34,000 Total sales 1934 to date.......3,794,000

Prev. High.	1935 Low.	Div. yld. pct.	Bid.	Asked.	Description, div. rate, $s—	Sales.	High.	Low.	Close.	Net chge.
17	12	...	15½	15¾	Allied Prod	350	16½	15¾	15¾	....
14⅝	7½	...	12½	14	Am Pub Svc pfd	30	13½	13½	13½	— ½
6⅛	4⅝	...	4½	4¾	Armour & Co	200	4⅞	4⅝	4⅝	....
2⅞	2	3.7	2⅛	2¼	Asbestos Mfg [.075e]	50	2⅛	2⅛	2⅛	— ¼
8⅞	5	...	7¼	7¾	Autom Prod	100	7⅝	7½	7½	— ⅜
4½	2⅝	...	2⅝	3½	Bastian Bless	50	2⅝	2⅝	2⅝	— ⅜
17⅝	13	...	13¼	13½	Bendix Av	150	13½	13½	13½	....
3⅛	2½	...	2⅝	2¾	Berghoff Brew	750	2¾	2½	2¾	+ ¼
34	28½	4.7	32⅛	32¼	Borg Warner [1.50]	200	32½	32½	32½	+ ⅜
6⅝	4	...	5⅝	6	Brown F & W B	100	6	6	6	+ ¼
7⅝	6½	...	6⅞	7⅛	Butler Bros	550	7	6⅞	7	....
24	13½	2.1	22⅝	24⅛	Cen Ill P Svc pf [.50e]	190	24	23	24	+ ¾
⅛	⅛	...	⅛	⅛	Cen Ill Sec	100	⅛	⅛	⅛	....
21⅛	12⅝	...	20⅞	22⅛	Cen & S W pl pfd	140	21½	21	21½	+ 1
2⅜	1⅞	...	1⅞	2	Chi Corp	150	2	2	2	+ ⅛
32¼	29	3.3	29⅝	30½	Chi Corp [1]	100	30	30	30	....
11½	10	10.0	10	11	Chi Yell Cab [1]	250	10	10	10	— ½
1⅛	1	...	1	1⅛	Cities Serv	50	1	1	1	....
56¼	47	7.1	55¼	56	Comwlth Edis [4]	100	55⅝	55	55⅝	+ 1⅝
13½	10	...	....	12	Congress Hotel	10	10	10	10	— 2
4½	2⅝	8.3	2⅝	2⅞	Cord Corp [.25e]	450	2¾	2¾	2⅝	....
2¼	2	...	2	2⅛	Curtis Light	10	2	2	2	— ¼
7⅛	4⅝	...	4⅝	4⅞	Gen Household	50	4⅞	4⅞	4⅞	— ⅛
20⅛	17⅝	5.6	17⅝	18	Gt Lakes Dredge [1]	100	18	18	18	....
19½	18¼	5.3	19¼	20⅞	Hormel & Co [1]	50	19½	19½	19½	+ ½
21	18½	9.5	20½	21½	Jefferson Elec [2]	100	21	20½	21	+ 1
24	15½	4.6	22	23	Kalamazoo Stove [1]	150	22	22	22	+ 2
37⅝	34½	8.6	35	36	Katz Drug [3]	50	35½	35½	35½	+ ½
15⅛	6	...	15	15⅛	Ky Ut Jr com pfd	60	15½	15½	15½	+ ½
28	23½	1.9	25½	26½	Keystone Stl [.50g]	150	26	26	26	....
2⅝	1⅛	...	1⅛	1⅝	Kingsbury Brew	100	1¼	1¼	1¼	+ ⅛
8	6⅝	...	7¼	7⅝	Lib-McN & L	300	7¼	7¼	7¼	....
20	19	9.2	17	19¼	Loudon Pack [1.25b]	20	19	19	19	....
39⅞	26½	7.1	28	29	Lynch Corp [2]	200	29	28½	28½	+ ¼
33	29¼	10.3	26⅛	29⅞	Mapes Cons [3]	70	29½	29⅜	29½	— ¾
11⅝	7⅝	...	7⅝	7⅞	Marsh Field	100	7⅞	7⅝	7⅞	+ ⅛
⅝	¼	...	¼	....	Midl Ut 6% pl	10	¼	¼	¼	....
⅝	¼	...	¼	1	Do 7% pl	20	¼	¼	¼	....
20½	16½	1.4	18	19¼	Modine [.25g]	50	18½	18½	18½	— ½
9¼	7⅛	...	7	7¼	Nat Gypsum	100	7¼	7¼	7¼	— ⅛
1½	1	...	1	1⅛	Nat Leath	450	1	1	1	....
7⅛	5½	...	6	7¼	No West Eng	50	7¼	7¼	7¼	+ ¾
37	31	5.4	35	38	Perfect Circle [2]	200	37	37	37	....
79¾	61½	7.7	78	79	Pub Svc 6% pfd [6]	50	79	78	78	— 1
93	73¾	7.5	88	....	Do 7% pfd [7]	10	93	93	93	+ 2½
133	128	3.8	130¾	132	Quaker Oats [5b]	30	132	132	132	+ ½
30	29	6.7	27½	....	Rath Pack [2]	100	30	30	30	+ 1
100⅝	100	7.0	100½	....	Reliance Mfg pfd [7]	10	100½	100½	100½	....
6⅝	5	...	5	....	Sivyer Steel Cast	10	5	5	5	— 1
19⅛	16⅝	4.2	17⅛	17⅞	Swift & Co [.75b]	2,050	17⅝	17¼	17⅝	+ ¾
36	31¼	5.9	33⅝	34½	Swift Int [2]	100	34½	34½	34½	....
1⅛	1⅛	...	1⅛	1⅜	Util & Ind pfd	150	1⅛	1⅛	1⅛	....
18½	15	8.3	18	18½	Vortex Cup [1.50]	150	18⅛	18⅝	18½	+ ¼
31	28	3.3	29⅝	30	Walgreen [1]	250	30	29½	30	+ 1

b—Including extras. e—Paid last year. g—Declared or paid so far this year.

WANT AD · INDEX ·

Apartments—See To Rent.		
Auction Sales	28	3
Automobiles—		
Used Automobiles—For Sale	31	1
Trucks	31	6
Wanted	31	6
Loans	31	6
Tires	31	8
Credits	31	6
Trailers	31	6
Barter and Exchange	28	6
Bar and Store Fixtures	30	1
Bicycles and Motorcycles	31	6
Billiards, Bowling [See Bus. Direc.]	30	7
Board and Lodging	29	2
Boats, Yachts, Etc.	28	3
Building Material	28	3
Business Opportunities—		
Businesses For Sale	30	8
Partnerships and Investments	30	8
Distributors	30	8
Concessions, Locations and Leases	30	8
Merchandise and Novelties	30	8
Business Equipment	30	8
Business Service	30	8
Wanted	30	8
Business Personals	30	1
Business Directory	30	7
Cameras & Optical Goods [See B. D]	30	7
Cemeteries	16	8
Clothing, Furs, Etc.	30	6
Club and Assn. Memberships	30	6
Coal	31	8
Collections	30	8
Death Notices	16	7
Dogs, Cats, Birds, Poultry, Etc.	30	6
Dressmaking and Millinery Schools	28	8
Employment Agencies—Male	28	6
Employment Agencies—Female	28	7
Financial	30	6
Help Wanted—Men	28	5
Help Wanted—Women	28	7
Horses, Harness, and Wagons	28	3
Hotels and Apartment Hotels	29	2
Home Furnishings	31	7
Home Furnishings Wanted	31	8
Household Appliances	31	8
Houses—See Real Estate and To Rent.		
Instruction	30	6
Jewelry, Watches, Etc.	30	7
Loans—Personal and Business	30	5
Lost and Found	28	3
Machinery and Equipment	30	4
Mortgages [See Real Estate Loans]	30	4
Moving, Storage [See Busin's Direc.]	30	7
Motorcycle and Bicycles	31	6
Mattresses [See Bus. Direc.]	30	7
Musical and Dramatic	28	8
Musical Instruments	30	4
Office Furniture and Devices	30	1
Paints [See Building Material]	28	3
Personal	30	7
Pianos [See Musical Instruments]	30	4
Piano Tuning [See Bus. Direc.]	30	7
Printing Machinery and Supplies	28	3
Radios, Supplies and Service	30	7
Real Estate—		
Apartment Buildings	30	2
Business Property	30	2
Houses	30	2
Vacant	30	2
Oak Park, Austin	30	2
Southern Properties and Resorts	30	1
Suburban	30	2
Resorts	30	3
Farm Lands	30	3
Industrial Property	30	1
Wanted	30	3
For Exchange	30	4
Loans, Mortgages	30	4
Sewing Machines	30	7
Situations Wanted	28	4
Sporting Goods	30	6
Stocks and Bonds	30	4
Store and Bar Fixtures	30	1
To Rent—		
Rooms	29	1
Houses	29	3
Furnished Houses	29	4
Apartments	29	4
Apartments and Rooms to Share	29	3
Furnished Apartments	29	8
Stores	29	8
Southern Properties and Resorts	30	1
Offices and Shops	30	1
Industrial Property	30	1
Farms	30	1
Travel	28	6
To Lease and Wanted to Lease	30	6
Trade Schools—Men	28	6
Trade Schools—Women	28	7
Wanted—To Buy	28	3
Wanted—To Rent.		
Houses	29	4
Resorts	29	3
Apartments	29	8
Offices, Stores and Lofts	30	1

Box Number Ads

Reply by phone as well as by letter may be made to any Tribune want ad with a box number as an address, except Help Wanted advertisments. Call SUPerior 0100—Local 257. Your name, address and phone number will be placed at once in the box of the advertiser.

$100.00 Reward

will be paid by the Tribune for information leading to the arrest and conviction of any one obtaining money fraudulently through Want Ads published in its columns.

Ad Writing Assistance

The Tribune maintains an expert ad writing department to help you word your want ad to secure the best results. There is no charge for this service.

Convenience

A Want Ad-Viser is as near to you as your telephone. If you have a telephone, your ad will be charged to you. If not, or if you prefer, a Tribune man will call at your home or office.

24-Hour Service

Tribune Want Ad-Visers are on duty 24 hours a day, every day of the year, to receive Want Ads by telephone or at the Want Ad Store, 1 South Dearborn. The Want Ad Store in Tribune Tower is open daily until 10 p. m., Sunday until 5 p. m.

Call SUPerior 0100—Want Ad-Viser or Want Ad Offices

Tribune Tower *1 South Dearborn*

LOST AND FOUND.

DIAMOND EARRING—LOST—ONE, BET. loop and 71st-st.; reward. Ran. 2734.

DOG—LOST—MICKEY, WIRE HAIRED TERrier. White, black and tan. Vic. Paulina and Berteau. Rew. Bittersweet 5563.

DOG—LOST—IN WILMETTE: 3 MONTHS old Irish terrier, all red, wearing red collar; reward. Wilmette 1064.

DOG—LOST—BOSTON TERRIER; BRINDLE with white blaze, wearing blanket and leash. Reward. Lon. 0827.

DOG—LOST—RED IRISH SETTER; MALE; scar on side; reward. Fairfax 7185.

FUR COATS, 2—LOST—SUITCASE, JEWelry, gold dental piece. Liberal reward. No questions asked. Saginaw 3165.

PORTFOLIOS—LOST—WILL PAY SUITAble reward for return of contents taken from Oldsmobile March 6; no questions asked. Pipe Line Serv. Corp. Ran. 3827.

PURSE—LOST—BLACK, CONTAIN'G BANK book and key, in Linc. pk. betw. Addison and Waveland, on March 5. Lake View 7386.

RING—LOST—INITIALS F. A. B. MAIN 4100, Cincinnati. Reward.

WRIST WATCH — LOST—LADY'S, GREEN gold, Wed. nite. Lib. rew. Commodore 2574.

BOATS, YACHTS, ETC.

INSPECT THE MATTHEWS "SAILER"—Now on display. Richardson and Matthews cruisers. 20 to 50 ft. Matthews Cruisers, distributors, 900 S. Michigan. Wab. 5767.

TRADE IN YOUR MOTOR FOR NEW EVINrude or Elto. 3359 W. 26th-st.

OUTBOARD RUNABOUT, COMPLETE, $175. Phone Triangle 1688 after 5 p. m.

BUILDING MATERIALS.

Paints.

— — PAINT EXCHANGE OF CHICAGO — — Don't Buy Cheap Paints When We Sell You Best Quality at Same Price. Real $2 value gloss paint..........95c gal. Also $2.25 value flat paint........$1.10 gal. 1557 Milwaukee, 6836 S. Halsted, 2274 Elston.

PRINTING MACHINERY AND SUPPLIES.

HAND PRESS, 6X10, EXCL. COND. REAS. Wilson Printing, 5610 N. Clark. Rav. 0068.

MULTICOLOR WITH AUTOMATIC AIR feed for sale. Webster 7286.

2 GORDON SHOP—COMPLETE; BEST CASH offer. Open Sun. 1948 W. Grand-av.

WANTED TO BUY.

WILL PAY HIGH PRICES FOR PIPE, FITtings, used plumb. fixt., radiators, boilers, tools, or any distressed merch. Col. 5484.

CASH FOR GUNS, FISHING TACKLE, ACcordions, saxophones, golf clubs, old gold, at Klein's, 508 S. Halsted. Monroe 5129.

HORSES, HARNESS, AND WAGONS.

2 SADDLE HORSES FOR SALE—SORREL gelding, 16-2 high, gentle, good style; bay mare, 15-5 high. See Mr. Latta at Bellwood Farm, Barrington, Ill.

AUCTION SALES.

WILLIAMS, BARKER & SEVERN CO.—Furniture, Carpets, General Household Goods, 229 S. Wabash. General Auctioneers. Telephone Harrison 3777.

SITUATIONS WANTED—MEN.

Bookkeepers and Clerks.

ATTRACTIVE, YOUNG, WITH EXCELLENT refs., qualif. for Elliott-Fisher bookkeeping, typing, PBX bookkeeping, gen. office work. Sunnyside 10011. Address E 187, Tribune.

BOOKKEEPER—FULL CHARGE; AGE 29; 8 years' general accounting experience. C. J. Perkins, Humboldt 6469.

BKKPR.-ACCT.—WEEKLY, MONTHLY OR full time; 20 yrs. exp.; reas. rates. Wallace. Fair. 0400, or address F 148, Tribune.

BKPR.—PART TIME; ALL STMTS., INcome tax; reas. Butterfield 3550.

F. C. BKPR.—27; IND., REL., 7 YRS.' EXP. stmts., tax wk., notary. Solomon, Fair.5200.

F. C. BKPR.—10 YRS.' EXP.; N. U. GRAD.; tax, cost wk.; sets opened; stmts. Bri.2004.

MAN—32, SGL., WOULD LIKE POS. IN store or ofc. Refs. Address E 356, Tribune.

35, MAR.—WANTS CLERICAL POS.; 10 YR. acct., 10 yr. gen. ofc. Refs. Berk. 4772.

Accountants and Auditors.

ACCT., AUD., BKPR.—33, N. U. TRAINING; 13 yrs.' varied exp.; refs. Avenue 8189.

C. P. A.—INCOME TAX, BOOKS AUDITED, installed and kept. Spaulding 9797.

Executives and Managers.

$25,000 ADV. SALES FROM, MAN—WITH wide and diversified advg. and selling experience offers part time personal service for $15 a week. Address E 245, Tribune.

FARM MANAGER—SINGLE, 13 YRS. EXperience in Ill. and the middle west. Take full charge of farm on salary and bonus; go anywhere. Address E 577, Tribune.

WALTON GRAD.—5 YRS.' EXP. IN SALES promotion. Exporting and importing exp. Avail. Mar. 15. Address E 279, Tribune.

MGR. FOR GROCERY OR GAS SERV. STA. 10 yrs.' exp. Address S G 298, Tribune.

SEC.-TREAS.—COMP. C. P. A. CLERICAL wk. Sal. secondary. Address E 511, Tribune.

Professions and Trades.

ADVERTISING COPY WRITER—4 YEARS' exp. in Public Utility Co. Can write effective copy and layouts. Understand production. Address E 294, Tribune.

ARCH.-STRUC. ENG. — 34 YRS.; INDUS., com. bldgs. Wide exp., wants connect. grow. arch. or const. co. Address E 581, Tribune.

ASST. CHEMIST-BACTERIOLOGIST—4 YR. U. train.; assured future? Com. 0286.

BINDERY PROD.—12 YRS.' EXP.; 35 YRS. of age; A1 refs. Address E 362, Tribune.

CHEMIST—MARR., NEEDS WORK; 6 YRS. exp.; local refs. Address E 554, Tribune.

CUTTER—EXP. ON PATT., SPEC., WHSLE. clothing; ref. Address F 141, Tribune.

DRAFTSMAN, DETAILER, DESIGN, ENGR. 12 yrs.' exp. Address E 559, Tribune.

GARAGE ATTEND.—FACT'Y WK. 5 YRS. exp. auto gen'tor. Address E 508, Tribune.

LATHE HAND—A1; WIDE EXP.; GD. PROP. if employed. Address E 429, Tribune.

LAWYER—AGE 29, MARRIED; JR. ACCT., gd. stenog., secy., claims exam. Rep. 5816.

LIC. ENG.-MAINTENANCE MAN—MIDaged; A1 refs. Normal 5716.

MAN—YOUNG; MIDWESTERN UNIVERSity A. B. Major bacteriology; excellent knowledge of chemistry; desire position with laboratory of manufacturing company; will consider any kind of position offering opportunity for advancement; best refs. ADDRESS B S 36, TRIBUNE.

MAN—27, SGL., REL., EFFICIENT; 8 YRS.' exp. lumb., sash door, order filler or work any kind. Address E 283, Tribune.

PAINTING, PLASTERING, CARPENTER repairs. Estimates free. Lincoln 3897.

PAINT., PAPERHANG'NG—ALL WK. GUAR. NAME YOUR PRICE. Brun. 5932.

PAINT, PAPERHANGER — FAST, RELI.; looking for steady pos. Linc. 7473.

PAINT, PAPER, CALCIMINE—I DO NEAT work. Reas. Phone Bittersweet 8261.

REGISTRAR TRADE SCHOOL—RESIDENT school only; thoroly. exp., cap., rel.; A1 producer. Address E 310, Tribune.

STRUCT. DESIGNER, DETAILER — 1ST class, full, pt. time. Address E 70, Tribune.

TEACHER OF CHEM., PHYSICS, MATH.; B. S. degree; can type; age 27; gentile; available soon. Address B S 8, Tribune.

WOOD FINISHING FOREMAN—KNOW ALL phases of finishing store fix., furn., etc.; A-1 ref. Address F 143, Tribune.

House Servants.

A-1 HSEMAN., MECHANIC—HAVE TOOLS; 6 years last place. Swanson, 9 W. 114th-pl.

COUPLE—EXP., SCAND., 30 YRS.; MAID butler-chauffeur; refs. Sunny. 7623.

FILIP.—12 YRS. EXC. CK., BUTL., VALET, chauf.; any place. Address E 292, Tribune.

FILIPINO—A-1 COOK, HOUSEMAN AND butler; best city refs. Del. 7101, Rm. 302E.

HSMAN.-CHAUF.—COL., EXP., 27, MARried; gd. ref.; sober, reliable. Atl. 2023.

YNG. MAN—WH., COOK, COMPL. CHGE., bach. home, pref. Address E 368, Tribune.

Clubs, Hotels, and Restaurants.

HIGHLY EXP. MGR.-EXPERT CATERER—30 yrs.' exp., European training; 12 years last position. Golf, country club, restaurant, or hotel. Address E 285, Tribune.

Farm and Garden Help.

CARETAKER—FOR PRI. HOME; GERMAN, yg., marr., best refs., exp. P.O. 583, Wheaton

Stenographers, Typists, Etc.

MAN—YNG.; STENO., TYPIST, GEN. OFF. wk.; some exp.; mod. sal. Tel. Boul. 0967

MAN—SEC.-STENO., CORRES., BKPR., OFC. mgr.; sales exp. A1 refs. Columbus 6162.

SECY.—28, 8 YRS.' EXP., ALL OFF. DET., fast, acc., amb., thoro. Lge. vol. Rav. 5972.

YOUNG MAN—EXCH. TYPING, CLERICAL work to learn adv. Rogers Park 7689.

Miscellaneous.

HAVE $300 CASH, FORD '34 CPE., OR ANY '35 truck, and services. 4 yr. civil engineering educ. ADDRESS E 544, TRIBUNE.

TWO COLLEGE MEN—22; WILL GO ANYwhere, do any work—dangerous, unusual, or otherwise. Address X E 499, Tribune.

YOUNG MAN—AGE 23, WILL. WORKER, take anything; can drive car or truck; free to travel. Address E 295, Tribune.

YNG. MAN—WITH CAR, EXP. SHIPPING, deliv., selling. Address E 579, Tribune.

FIRST WEEK FOR $1—A1 REF.; BUS. mech. exper. Address S C 367, Tribune.

YOUNG MAN, EXP. IN PRODUCE AND groc., marr.; willing. Holcome, Tri. 10088.

COLL. TRAIN.—27, EXP. OFF. WK., SELL., etc. Take anything with future. Nev. 3800.

UNIV. MAN—AGE 26, BUS. SCHL., SEEKS opp. Address E 568, Tribune.

LOOKIE, LOOKIE; AMB. MAN, 21; HELP me be somebody. Address E 552, Tribune.

OFFICE BOY—18; H. S. GRAD.; EXC. char.; exp.; aggres. Address E 504, Tribune.

EX MARINE—26—FUTURE DAD. MUST WORK. ANYTHING? LAWNDALE 2458.

LAUNDRY WORK—ANY INSIDE WORK; 14 yrs.' exp.; refs. Address E 501, Tribune.

SOCIAL OR PRIVATE SECY.—TRAVELED extensively. Address E 553, Tribune.

6 FT. 3 IN., 19—DO EVERYTH., ANYTH. DYING TO WK. ADDRESS G 55, TRIBUNE

SITUATIONS WANTED—WOMEN.

Bookkeepers and Clerks.

ACCOUNTANT, STENO., SECY., CORRESP. Rapid, depend. Full chg. or asst. Rav.7059.

BEGINNER CASHIER—C. B. C. CERT.; reas. pay; honest, will. worker. Buck.7731.

BKPR., STENO., CASHIER—10 YRS.' EXP.; all off. det.; full or part time. Pens. 9326.

BKPR., STENO., GEN. OFF., SALES EXP., chg. corr.; attrac., alert; refs. Hol. 3614.

BKPR.-CASHIER—7 YRS.' BROKERAGE, investment exp.; refs.; reas. Belmont 1924.

Professions and Trades.

LABORATORY TECHNICIAN — COLLEGE grad. Exp. Refs. Address E 354, Tribune.

Domestics and Cooks.

ELDERLY WOMAN—EXP. GEN. HOUSEwork, cooking. Call bet. 10 a. m. and 8 p. m. Sat. or Sun. 1622 S. Cuyler, Berwyn, Ill.

GENERAL HSEWRK., GOOD COOK—EXP. NORTH SHORE, $10-$12. JUNIPER 6625.

GIRL—FOR LIGHT HOUSEWORK. E. ROTman, 4606 N. Monticello-av.

HSKPR. OR SECOND MAID—YG. WOMAN; gd. plain cook; honest; refs. Rav. 7269.

HSWK.—GEN.; DAY WORK, OR HOTEL apt.; city refs. Drexel 5076.

MAID—EXP. CLEANING, COOK, LAUNDRY; refs. Oakland 6460.

Housekeepers and Caretakers.

COMP. OR HSKPR.—TO ELDERLY PEOple; refs.; Amr., mid. age; sm. sal. Sun.7284

HSKPR.—IN PRIEST'S HOME; MIDDLE aged woman; best refs. Humboldt 4879.

Nurses and Governesses.

NURSE—GRAD.; INFANTS OR CHILDR.; kdgtn. trg.; city or sub. Lon. 9333, R.319

NURSE—UNDERGRD.; A1 HSKPR.; CAP. full chg.; ref. Ravenswood 8090.

Laundresses and Day Work.

EXP. GER.—CLEAN., WINDOWS, LAUND., $2, carfare; stay with child eves. Gra. 0278.

LAUNDRY WORK—HOTEL, HOSP. OR INST. Exp. Address K X 188, Tribune.

Stenographers, Typists, Etc.

COLLEGE STUDENT, TYP., STENO. WANTS work afternoons, eves., Sats. Ard. 1013.

CORR. SECY.—SALES AND COLL. EXP. Univ. 9 yrs.' exp. Address D 114, Tribune.

SECY.-OFF. MGR.—EXPERT; AM., PROT. young woman; good educ. and appearance. Thoro. knowledge office systems; all details. Broad experience. Resp. job estab. firm. Capable taking full chge. A real leader. Best refs. Address D 490, Tribune.

SEC.-STENO.—30; EX. EDUC.; EXEC. ABIL. Pers. and appear.; var. exp., incl. ins., fin., lbr.; gd. corr., det.; $20 min. Lak. 3445.

SECY.-STENO.—OFF. DET.; 8 YRS.' EXP.; LOOP OR W. SIDE. EUCLID 5691.

SECY.-STENO.—A1, YOUNG LADY; EXC. refs.; reas. sal. Bitt. 6600, Apt. 1009.

SECY., STENO.—5 YRS.' EXP. KNOWLEDGE of bkpg. Pref. adv. pos. Lake V. 9022.

SECY.-CORRES.—7 YRS.' EXP., COLL. EDU. Unusual abil., creative. Kedzie 8246.

STENO.—KNOW. BKKG. SOME EXP. WILL work for sm. sal. Tel. Boul. 0968.

EMPLOYER—THIS ADVERTISER HAS HAD 12 years' experience; stenographer, secretary, correspondent; is rapid, accurate, adaptable. Phone Humboldt 5678.

A-1 STENO.—KNOWL. BKKPG., GEN. OFC., swchbd.; amb.; $14 wk.; exc. refs. Shel.8436

Miscellaneous.

REF. COMPAN., MUSICIAN, DRIVE, READ, sew, cook. Address D 484, Tribune.

HELP WANTED—MEN.

The Tribune does not knowingly accept Help Wanted advertisments which misrepresent the nature or terms of employment, or advertisments for Sales Help which do not indicate the type of product or service to be sold and the form of compensation. Report any misrepresentations or requests for a cash bond, deposit, or investment for samples not stated in the advertisment to the Tribune, Superior 0100, Local 328 (for complaints only).

Stores and Offices.

CLOTHING SALESMAN—ONE OF CHIcago's finest men's shop has opening for man with personal following. Write in detail experience. Address S F 271, Tribune.

SHIPPING, INVOICING, DAILY INVENtory, other duties. Gentile. Good penman. Accurate and rapid on figures. Pleasant personality above all. Give references, ph. no. Address S J 515, Tribune.

Executives and Managers.

BUYER FOR AUTO. PARTS. JOBBER. Give details. Address S G 542, Tribune.

Professions and Trades.

BLACKSMITH—EXP. ON AUTO SPRINGS, axles. Apply 4418 N. Clark.

COFFEE ROASTER—ONE WHO HAS BEEN roasting steadily and can handle large volume; good habits essential. Address S L 165, Tribune.

COUNTRY DOCTOR—ASSO.; 150 RURAL families in N. Dakota will guar. $1,500-$2,500 cash income to well trained physician who will locate in commun. Opport. for pri. practice. A. J. Schuster, Englevale, N. D.

DENTIST—WITH FULL EQUIP., TAKE charge dental office, with Illinois Med. and Dental Serv., 767 Milwaukee; gd. opp. for right man. Address S H 519, Tribune.

DRAFTSMAN—EXP. ON SMALL AUTOmatic machines and familiar with magnetic circuits for electrical tripping devices and control; location 40 miles North of Chicago. ADDRESS S K 131, TRIBUNE.

FIRST CLASS ELEVATOR SERVICE MEchanic for out of town position. Must be familiar with Otis Signal Control and A. C. Elevators. A very attractive position in a city of 150,000 for one who can qualify. Do not apply if not thoroughly trained on Signal Control. State experience, references, and salary expected. Address E T 12, Tribune.

FOREMAN

for a large press room. Must be expd. on both large and small steel stampings. A hustler. Give exp. Address S L 360, Tribune.

GRINDERS.

Must be experienced on close work. Address S L 355, Tribune.

OPERATOR—EXPER., FOR COMMERCIAL photograph gallery. See Mr. Boldt, 6th floor, 9 N. Franklin-st.

PAPER BOXES—EXPERIENCED OPERATOR on Staude gluer wanted; steady work and good salary to right man. Must be throughly experienced. Address B S 33, Tribune.

PHOTO ENGRAVERS.

All branches. Our men know of this ad. ADDRESS S K 130, TRIBUNE.

SHEET METAL WORKER.

Sheet metal mechanic, thoroughly familiar with pattern drafting, layout work, and with practical bench experience on steel cabinet work. Should have some executive experience. Address S J 557, Tribune.

Steel Electric Furnace Melter wanted. Basic practice preferred. Give age, experience and salary expected. Address B S 39, Tribune.

WINDOW TRIMMER WANTED—STATE age., exp., refs. Address F 147, Tribune.

REPAIR MAN—AUTO WHEEL; MUST BE exp. all types. Apply 4418 N. Clark.

THE TRIBUNE OFFERS SPECIAL LOW rates to persons who advertise for positions. For further information and assistance in writing an advertisment stop at the Want Ad Office, Madison and Dearborn-sts., or in the lobby of the Tribune Tower.

Clubs, Hotels, and Restaurants.

CHEF'S HELPER—EXPD., FOR COOKING and pastry baking. 2511 S. Michigan.

Farm and Garden Help.

OPPORTUNITY FOR RIGHT MAN ABLE or equipped to put in 150 acres of small grain on share basis. Rich land, 60 miles south of Chicago. For appt. phone Seeley 8153 between 10 and 12 mornings.

Butlers, Chauffeurs, Housemen, Etc.

BUTLER—EXPERIENCED; MUST BE ENGlish, unmarried, and show excellent references as to character and ability. Good wages, permanent position, in Milwaukee. Address B T 28, Tribune.

Salesmen.

AUTO TIRE AND ACCESSORY SALESMEN—West Towns resident; straight comm. Apply Mr. A. Johnson, Firestone Auto Supply and Service Stores, 6425 W. Cermak-rd., Berwyn.

AUTO SALESMEN—EXP.; WORK FLOOR exclusively; must be closers and have record of accompl.; draw. acct.; South Side General Motors dealer. Address B B 431, Tribune.

AUTO APPRENTICE SALESMEN—MUST have car. Comm. Address S J 554, Tribune.

— — — — BEER SALESMEN — — — — experienced, to contact distributors. Commission. Address S L 166, Tribune.

BEER AND LIQUOR SALESMEN—COMMISsion. Call at any time. 2640 W. 63d-st.

BOOK MEN.

New plan; powerful close; field demonstration; $50 wk. on comm. easy; with nationally known publisher. 59 E. Van Buren, Rm. 1602.

BOX SALESMAN—TO SELL CLOAK, SUIT and laundry boxes in Chicago and suburbs. Commission basis. Old established firm. Address S L 133, Tribune.

CANDY ROUTES—LIVING SCALE COMM.; steady employment. Most complete line in city. Casterline Bros., 1916 Sunnyside.

COAL SALESMEN—EXP., SAL. AND COMM. Hermitage Coal, 105 E. 63d, A. M. only.

COLLECTION SOLICITORS—EXPD., HIGHest comm. paid. R. 500, 205 W. Wacker.

EGG SALESMEN—3, ENERGETIC AND amb., with autos. To estab. sale route. Fine opp. for profitable, perm. connection. Comm. Call evenings. 5747 W. North-av.

LAUNDRY DRIVERS.

Exper.; no others need apply. Salary and comm. Victory Laundry, 3105 W. Harrison.

LIFE INSURANCE SALESMAN — WITH executive ability. Excellent opportunity for future. Drawing acct. Productive leads furnished. Address S H 520, Tribune.

LIQUOR SALESMEN.

We are direct distributors for all leading advertised brands; to salesmen with experience and a following among taverns and package stores we offer the best sales commission plan in town, and liberal drawing accounts to those who qualify. Apply 9-12 a. m. only. Gold Seal Distillers, Inc., 78 W. Van Buren.

LIQUOR SALESMEN—CALL ON TRADE. Commission and salary if qualified. Exclusive territory open. Complete line. Brookson Distillers, Inc., 411 N. La Salle.

LIQUOR SALESMEN—MUST HAVE A GOOD clientele among taverns and liquor stores. Comm. and salary. Address S L 388, Tribune.

MAGAZINE DEAL, GREATEST VALUE. Liberal comm., extra bonus, advancement. Three Pay Sales, R. 806, 189 W. Madison.

NOTION SPECIALTY SALESMAN TO SELL nationally advertised item to Notion Stores, Department Stores and General Merchandise Stores. Must have car. Liberal commissions will enable man to make real money. We will train you. See or write Mr. J. C. Miller, Rit Products Corp., 1401 W. Jackson-blvd., betw. 10 and 12 a. m. Monday.

PORTRAIT SALESMEN—EXP.; BEST PROP. in city; comm. Del. 3796, Mr. Berry.

REAL ESTATE SALESMAN—ESTAB. CONcern wants man on sal. basis, must be reliable. State age, exp., sal. and responsible refs. Address S H 250, Tribune.

SALESMEN—2, EXP., FOR AN OLD EST. firm which will give permanent position to suitable men bet. age 25-35; must be resident of North Side; guaranteed salary and commission. Call Sunday, 10-12 a. m. John Hancock Mutual Life Insurance Co., 4750 Sheridan. Room 304.

MEN—AT ONCE, 25-45, WITH TACT AND good appearance; old estab. electrical unit; sales organization, but no sales experience req. for this position; excellent immediate com.-bonus earnings; good future; no investment; references. Apply 11 a. m. only Monday. NO OTHER TIME. Rm. 1015, Mather Tower, 75 E. Wacker-dr.

SALESMAN — EXPERIENCED NEGLIGEES and pajamas; represent New York manufacturer in this territory; commission. References. Box 756, 303 West 42nd, New York City.

IF YOU CAN CLOSE VACUUM CLEANER sales, teach and inspire beginners in the business, I would like to talk to you personally. I pay $25 weekly draw, against overwrite. Phone Village 8230 for appoint.

SALESMEN — TO SELL UNIQUE TAX changer and receipt holder combined. Comm. Sim-Pix Company, Massillon, Ohio.

SALESMAN—DIGNIFIED, FORCEFUL, FOR financial service; comm. Call Sat., 2 p. m. Rm. 228, 105 N. Clark.

SOLICITOR—MUST BE EXPERIENCED IN towel and linen supply business. Salary or comm. Address S J 184, Tribune.

MEN—FOR DIRECT TO CONSUMER ADvertising; comm.; perm. position. Straus & Schram, 834 W. 63d-st., or 3320 Lincoln-av.

MEN—SELL GUAR. REBUILT VACUUM cleaners at low price. Real opport. Earn $8 day. $6 security req. 6509 Cottage Grove.

Salesmen.

OUR INCREASED ADVERTISING BUDGET makes it necessary to add 2 educational course salesmen to our local staff. Must be high class, experienced, and have car. Guaranteed interviews. Permanent; absolutely no soliciting. Our commission schedules insure a splendid income. Kindly give full details of experience and references in first letter. Our men know of this ad. Address S F 425, Tribune.

STANDING STILL?

Our men are advancing. If you can sell and are interested in your future you will fit into our expansion program. Attractive commission. Call Monday A. M. DEPENDON ROOFING CO., 3529 N. Cicero.

A NORTH SIDE

man, married preferred, 28 to 45 years of age, with good references, some direct selling or personal contact experience, to represent us to old and new customers; drawing account; car not necessary. Apply in person. 3038 LINCOLN-AV. THE L. FISH FURNITURE CO.

Agents.

JUST WHAT YOU HAVE BEEN LOOKING for—Men with or without cars; intelligent; to sell vitaminized egg product and build permanent business. MORTON PRODUCE, 1017 Fulton Market.

Miscellaneous.

AT ONCE

Three intelligent, neat appearing men who desire a permanent connection handling our mechanical device; must be willing to work 8 hours a day; start on our terms. This means about $40 a week comm. to start. Sales exp. will be helpful. If you mean business apply Employment Manager today. ROOM 618, 203 N. WABASH-AV.

CREW MANAGER—TO HANDLE CREW OF 5 men on North and Northwest Side; Chicago territory; car necessary; guarantee and comm. to right man. Apply 9 to 3, MR. LEE, 3036 Lincoln-av.

MEN—WORK 6 HOURS DAILY; EARN $20-$50 wkly.; adv. comm.; estab. terr. Radio leads, REALSILK, R. 1337, 224 S. Michigan.

3 RELIABLE MEN—OPPORTUNITY FOR good future; refs.; about $20 wkly.; adv. comm. Apparel, Rm. 1339, 80 E. Jackson.

MEN—YNG.; SALESMEN ON TRAINS; SM. cash deposit req. 536 S. Clark, Rm. 1001.

CAR WASHERS—EXPD. APPLY 2029 N. Western-av.

Employment Agencies.

UNION ELECTRICIAN—"A" MAN ON INSTALLATION, ARMATURE WINDING AND SHOP WORK. SALARY OPEN. Brass Finisher, some metal pattern wk. Open BODY AND FENDER, 75c; SPRAYER, 40c. S-H-A-Y, 14 W. WASHINGTON.

EXECUTIVE ADV. AGENCY EXP.....OPEN
BEAUTY SHOP, SALES PROM.....OPEN
CHEMIST, COSMETIC EXP..........OPEN
SHIPPING CLERK, COAL EXP.......$150
McCOY ASSOC., 140 S. DEARBORN.

ASSEMBLER—SCIEN. INSTRUMENTS.$18
PAINTER-PAPERHANGER; N. W....60c
DINNER COOK; LOOP..............$18
MAJESTIC AGCY. 20 E. JACKSON.

CALIFORNIA DRIVERS, NEW CARS. SALary while en route. No return. Call Mr. York, Lanork Emp. Serv., State 7514.

SHIPPING CLERKS—CITY ROUTE EXP.$65
ACCOUNTANT-STENO.; AGE 30 ....$110
TRIANGLE AGCY., 25 E. JACKSON.

CHEVROLET MECH., 70C; MACHINISTS, 60c; W. S. Hand Scr., 45c; Lathe, 60c-70c. BUSCH AGENCY, 184 W. WASHINGTON.

TRUCK MECHANICS; MILLING MACHINE, Loop Agency, 160 N. Wells., Rm. 505.

TYPIST-BILLER—A1 EXP. $20
CONSOLIDATED, RM.1111, 209 S. STATE

8 ACETYLENE WELDERS—EXPD. CALL today. Cut-Rate, 1727 N. McVicker.

3 TOOL DIE DESIGNERS......$160-$225
HARRISON PERSONNEL, 20 W. Jackson.

MONARCH AGCY., 166 W. WASHINGTON. Garage, Factory, Hotel, Restaurant Help.

FORD SERVICE MANAGER—EXP. $30
GEN. AUTOMOTIVE, 37 W. Jackson, R.49.

Employment Service.

SALARIED POSITIONS — SEE OUR AD. this column Sun., Wed. R. W. BIXBY Inc.

TRADE SCHOOLS—MEN.

Asst. Statistical Clerk

U. S. civil service exam. announced. Men, women, 18-50; complete coaching, including computation, tabulation and graphing; many others soon. Write or call quickly. PERGANDE INSTITUTE, An Accredited School. 210 S. Clark, Rm. 1924. Cen. 7848.

A GOOD PROFESSION. BARBERING.

New state code compelling price regulation is creating new jobs. Learn now and be ready for the Spring rush. Short course qualifies. Easy terms. Call, write or phone for booklet. MOLER SYSTEM, 59 E. MONROE-ST. CEN. 6393.

Be a Traffic Manager

Best paid business profession. Railroads, industries, motor freight carriers need men trained in latest methods. Free emp. serv. to students. Last spring class forming. Call 10 a. m. to 8 p. m. or write; give phone no. COLLEGE OF ADVANCED TRAFFIC, 330 S. Wells-st., Dept. "J." Harr. 8649.

GOOD MONTHLY PAY. GOVERNMENT JOBS—MEN WOMEN, 18-50. Qualify now for coming Chicago examinations; short hours; steady positions; common education usually sufficient; 25 coached free. Full particulars FREE. Write today. Don't delay. Franklin Institute, Dept. 127W, Rochester, N. Y. [Established 1905.]

U. S. CIVIL SERVICE

CLERICAL EXAM. NOW OPEN. No exp. required. For men and women, ages 18-50. New EVENING CLASS starting. WESTERN COACHING BUREAU, 37 W. Van Buren. Wab. 6522. Chicago.

DIESEL ENGINEERING.

See world's record Diesel race car on display. Send for free "Diesel News." Open daily to 8 p. m. Visitors welcome. HEMPHILL DIESEL ENGR. SCHOOLS, 1263 Diversey-pkwy., Chicago. Wel. 1041. America's Original Exclusive Diesel School.

UP TO DATE TRADES.

Air conditioning, electric refrigeration, welding, diesel engineering, aviation mechanics, auto mechanics, tool and die, automatic screw machine, radio, body and fender. A week's trial free—Day or evening. GREER COLLEGE, 2024 S. WABASH-AV.

AIR CONDITIONING.

Men needed in this fastest growing field. Learn now. Day, eve. or part time courses. Call, write or phone VICTORY 8376. CHICAGO TECHNICAL COLLEGE, Dept. 15, Tech. Bldg., 118 E. 26th-st.

HOTELS CALL FOR TRAINED MEN—GOOD pay. Learn at home. Write Lewis Hotel Training Schls., Desk 749, Washington, D. C.

WILL TRAIN RELIABLE MEN SERVICING elec. refrigerators, air conditioning; spare time. Write Utilities Eng. Inst., 404 N. Wells.

LEARN AUTO MECHANICS—JOB WHILE learning; practical shop work; days, evenings. Federal Auto Eng., 2040 Washington.

LEARN RADIO—INQUIRE ABOUT OUR "No Obligation" plan. Class March 18. R. C. A. Institutes, 1154 Merchandise Mart.

REFRIGERATION, AIR COND., OIL BURNers. Herkimer School, 1819 Broadway, N. Y.

LEARN MACHINE TOOL, DIE MAKING. ALLIED SCREW MACH., 607 W. LAKE.

TRAVEL.

Automobiles.

BOTH READERS AND ADVERTISERS ARE urged to exercise caution in arranging automobile transportation with other individuals. References should be exchanged and carefully investigated.

LOS ANGELES OR FRISCO.

Almost new cars leaving daily; want drivers; share gas exp.; licensed, bonded dealer. CALL AT ANY OF OUR OFFICES. W. T. LOEBER, 61 E. MONROE. DEA. 6510. 6445 COTTAGE GROVE. DOR. 2613. 6455 S. WESTERN-AV. HEMLOCK 2600.

GENTLEMAN OF STANDING — EXPERT driver; will drive party to New York City for passage on or about April 1; references exchanged. Apt. 303, 612 Gary-pl.

. . . . . . CALIFORNIA . . . . . Drive yourself; late model cars. Leaving daily; share gas. Bonded dealer. 6218 Cottage Grove, Miss Cook. Dor. 1190.

RENT 1934-35 V-8 FORDS-CHEVROLETS—Long trips, $25 up wkly. Drive yourself. Saunders System, 28 W. Lake-st., Cent. 1078.

DRIVERS FOR SEATTLE—SHARE GAS. LEAVE DAILY. 7701 STONY ISLAND.

Buses.

SAFEWAY LIMITED—EAST. SOUTHERN LIMITED—SOUTH. 407 S. WABASH. WABASH 6171. Or Brevoort Hotel Lobby, 120 W. Madison.

LOS ANGELES—BARGAIN!!

With meals. New York, Boston. Lowest rates everywhere. 6½ N. Dearbn., Cen. 8821.

MINNEAPOLIS, $5. LOWEST RATES ST. Louis, Detroit, etc. De Luxe Mot.Stages,746 S. Wabash. Wab.2886. 215 N. State. Cen.6733

N. Y., $13; DETROIT, $2½; ST. LOUIS, $3; K. C., $6; Memphis, $7.50; Peoria, $2¾. Coast to Coast Lines, 405 S. Clark. Web. 1702.

LOW BUS RATES TO ALL POINTS. 125 W. MADISON. CENTRAL 3835.

BARTER AND EXCHANGE.

REBUILT IRON FIREMAN STOKER, NO. 5; like new; suitable for lge. apt. or gar. bldg. Will take car in trade or sell. Dundee, 208 K. C. Pott, Dundee, Ill.

WILL TAKE EITHER DIAMOND RING OR furniture for my $300 equity on new Chrysler. Mr. Gunn, 6455 S. Western-av.

ECZEMA REMEDY PATENT—BIG SCOPE; trade for loc. R. Est., auto, or what? Key. 1340 or address S L 206, Tribune.

FURNITURE AND RUGS—NEW; WANT auto and awnings or what? Ken. 0720.

HELP WANTED—WOMEN.

Stores and Offices.

STENOGRAPHER—WITH YEARS OF EXperience in import and export correspondence. Write own letter. Apply Room 1432, 20 N. Wacker-dr., between 9-12.

YOUNG LADY TO DO TYPING AND ANswer phone—Who wishes to study music lessons and small salary to start. Gourley Schools of Music, 916 Lyon & Healy Bldg.

Professions and Trades.

BEAUTY OPERATORS—10 EXPERT FINGer wavers, all around operators; salary and comm. 7857 Cottage Grove-av.

BEAUTY OPR.—EXP. MARCELLER AND permanent waver. 1522 W. 18th-st.

BEAUTY OPERS.—ALL AROUND EXP., A1 Marceller. No others. 4645 Sheridan.

INSTRUCTOR FOR BEAUTY SCHOOL—Must be able to cover all subjects; age 28 or over; good salary; state all in first letter. Berkeley, 3005-7 Monroe-st., Toledo, O.

LADY—TEACH CHILDREN'S TAP DANCing schl. 640 Barry. Bit. 5401, 1-8 p. m.

MILLINERY—COPYISTS—EXPERTS ONLY; highest salary; long season. Florence Hart, 2341 E. 71st-st.

SHOES—OPERATORS; EXP. ON PURITAN machines. Midwest Shoe Co., 1219 W. Van Buren.

STATOR WINDERS—MUST BE EXPERIenced. Address S L [illegible], Tribune.

Household Help.

COUPLES — FOR ADVERTISMENTS FOR couples see separate subheading "Couples" immediately following this subclassification.

GIRL — YNG., EMPLOYED, CARE CHILdren eves. in exch. for room in congenial Oak Park home. Address S L 170, Tribune.

GIRL—WHT.; EXP.; 25-35 YRS.; HSWK. and cooking. $8. Wilmette 2198.

GIRL—WHT.; HSWK.-COOK; OWN ROOM, no heavy ldry.; 4 in fam., $7. 8120Merrill

GIRL—STUDENT OR PART TIME EMP.; exch. rm.-bd.; sm. salary; own rm.Key.1211

GIRL — WHITE; HSWK.; ASSIST. WITH baby; home nights. 4711 Schubert.Alb.2783

GIRL OR YOUNG WOMAN—ASST. HSWK.; care of children; gd. home. Merrimac 5110.

HSKPR.—WHITE; CARE 2 CHILDREN; EMployed couple; stay; $4. Irving 8714.

MAID—WITH A1 HYDE PARK REFS.; ck.-gen. hswk.; no ldy.; go; $10. Dor.7161.

MID. AGE WOMAN—RM., BD., SM. SAL. Gd. home. No ldry. Sat. off. N. W. Side. ADDRESS E 558, TRIBUNE.

YOUNG GIRL—WHT.; GEN. HSWK.; 5 RM. apt., 2 children; no laund. Sheldrake 4608.

WOMAN — MID.-AGED; CARE FOR CHILden, assist light hswk. Home more than wgs. 7370 South Shore-dr., apt. 2W. Kamplin.

WOMAN—HSWK., A. M.'S OR 3 DAYS WK., exch. for room, board. $2. Bri. 6236.

THE TRIBUNE OFFERS SPECIAL LOW rates to persons advertising for positions. For further information and assistance in writing an advertisment stop at the Want Ad Office, Madison and Dearborn-sts., or in the lobby of The Tribune Tower.

Couples.

COLORED COUPLE—1ST CLASS MAID AND houseman; southern suburb. Address S J 124, Tribune.

Clubs, Hotels, and Restaurants.

WAITRESS — EXPERIENCED, FOR RESTaurant. 1000 W. Taylor-st.

Saleswomen.

BIRTHDAY, EVERYDAY CARDS — COMM. Wallace Brown Inc., 122 S. Michigan.

COSMETIC SALESWOMEN.

Experienced. Super-fine line perfumes, etc. Those familiar with dept. store and retail trade only considered, Chgo. and all U. S. open. Agency prop. considered. Our perfume a remarkable side line for those now carrying other lines; liberal comm. Write the San Kay Co., 32 N. State, Suite 812, or phone for appointment, Central 7716.

ESTABLISH YOUR OWN BUSINESS—WE are desirous of obtaining a few women with good acquaintance and background who wish to earn good income to join our sales staff; co-operation given. The line is hosiery, lingerie, house dresses, men's furnishings, etc. Liberal commission arrangement; credit extended. ROYAL CROWN, 227 W. WASHINGTON.

SALESWOMEN—TO SELL COMPLETE LINE of Window Shades; live leads furn.; draw. acct.; comm. Address S K 79, Tribune.

SALESGIRLS—EXPD.; $10 AND COMM. Radio adv. toilet prep. 2572 N. Clark, Rm. 1

Agents.

EXCEPTIONAL OPPOR. TO BECOME EXclusive distributor of beautiful 25c ladies' necessity selling absolutely on sight; patented. DIAMOND POWDER PUFF CO., 3356 Gratiot, Detroit, Mich.

Miscellaneous.

LADY—ABOUT 30, AVG. FIGURE, APPAR. bus.; about $18 wk., percentage. Exp. not nec.; age, edu., ph. Address O Y 29, Tribune.

CHURCH SECRETARY AND DIRECTOR—Christian education; give age, exp., refs.; $100 month. Address S L 254, Tribune.

2 ATTRACTIVE LADIES—TAKE CARE OF apparel customers. Start about $15 wkly. Adv. comm. Rm. 1339, 80 E. Jackson.

NO. SHORE SUBURB RESIDENT FOR FULL time child education work. High school grad. Over 30. Salary. University 7071.

WOMAN—AGE 30-45, ED. WK.; SAL. THE Book House for Children, 360 N. Michigan.

Employment Agencies.

TYPISTS, $14.

N. C. R. BOOKKEEPER-OPER. $85
DICTAPHONE OPR.—OUT OF CITY.....$90
COMPTOMETER OPR.—LIGHT STENO..$80
TRIANGLE AGENCY, 25 E. JACKSON.

LEGAL STENO., ATTRACTIVE..........$100
ELLIS BOOKKEEPER $100
STENO.-DICTAPHONE, out of town....$ 80
STENOGRAPHER, Key Switchboard....$ 65
BILHORN VOCATIONAL, 110 S. Dearborn.

STENO.-CLERK—UNIV., YOUNG........$110
STENO.-CASHIER, age 18-21.........$ 65
CAFETERIA SUPERVISOR, age 25-35, $15 meals. FOUNT. GIRLS..........$12-$14
N. SIDE CONSOLIDATED, 1001 Leland-av.

STENOGRAPHER—REAL ESTATE EXPER. Switchboard opr., automatic board exp. ZINSER PERSONNEL SERVICE.

MOON HOPKINS BILLER—UNDER 25 YRS., high school graduate.................$65 GLADER CORP., 220 S. State, R. 1208.

STENO.-SECY., TECH., RAPID $125
3 DICTAPHONE OPRS., FINE OPP...$75
THE BAYNE AGENCY, 105 W. Adams.

MOLENE PERSONNEL, 105 W. ADAMS. Steno.-bkpr., R. E., $110; Fan F. biller, $65; E. F. bkpr., und. 30, $85; dict. opr., yg., op.

HSEMAIDS, $5-$10; SODA, $14; WAITRESS, $7-$8; Laundry, $11. Grove, 825 E. 63d.

COOK'S HELPER, RADIO SOLDERERS. MONARCH AGCY., 166 W. WASHINGTON.

PWR. PRESS OPR.; MANGLE GIRLS, COL. LOOP AGENCY, 160 N. WELLS, R. 505.

STENO.-CASHIER-SWITCHBOARD ......$90 OCCUPATIONAL, 20 W. Jackson, R. 1409.

CHOICE JOBS — 5 COUPLES, 300 MAIDS. Lee, opp. Davis L, Evanston. Davis 8116.

CORBOY SERVICE—20 W. JACKSON. Highest grade legal and com'l positions.

HOSP. DT. KITCH. GIRLS, PANT., $30 R.B. ALL TRADES, 309 S. LA SALLE, R. 101.

TRADE SCHOOLS—WOMEN.

Get Better Beauty Culture Training and Secure The Better Positions.
chicago academy of beauty culture
37 S. WABASH. STATE 4421.

MODELS—INEXP.

Exceptional opportunity. All sizes in this wonderful profession. Fashion Shows, Dept. Stores and Photo-Posing. Low tuition. Free placement service. 32 W. Randolph, 5th fl., Dea. 3106, or 721 N. Michigan, Del. 2465. MALLON-FRIEL STUDIOS.

JOHN MUELLER'S, THE SCHOOL OF THE SALON.

The training is different at the CHICAGO HAIRDRESSING ACADEMY 64 W. RANDOLPH-ST.

SWEDISH MASSAGE.

Uncrowded big pay, profession open to men and women. Earn while learning. 12 wks.' course. Days, eves. Free employment help. NATIONAL COLLEGE OF MASSAGE, 20 N. Ashland-blvd. Seeley 6940.

Complete Beauty Course.

Special reduced rates. Private instruction. GERTRUDE HALE SCHOOL, 30 N. Dearborn-st. Central 5007.

LEARN WHILE EARNING.

Only $5 starts you to become an expert beauty operator or manicurist. Manicure course incl. equip., elect. training, only $15. MIDWEST, 203 S. Dearborn, 2d floor.

SWITCHBD., COMPTOMETRY, SHORTHND. Cashiering, Filing, Typing. No classes, personal instruction qualifies you for position in half usual time. Free Placing Service. Century College, 105 W. Monroe. Fra. 8478.

SWITCHBOARD—6 LESSONS NOW ONLY $2. Cashiering, complete course, $6. Comptometry, 1½ to 2 mos., complete, $36. Chicago Business Coll., 190 N. State. Fra.4122.

MGR. OF HOTELS WILL TRAIN SMALL group of women in hotel bus.; conducted in fash. N. S. hotels; fee sml., day or eve. Hotel Ext. Div., 938 Buena Pk.-ter., at Broadway.

COMPLETE BEAUTY COURSE NOW $50. REGULAR PRICE, $125 Be prepared for a good position. NINA PARKER 14 W. Washington-st.

SHORT COURSES—SHORTHAND OR TYPEwriting, $12; bkkpg., $20; dictation, $2.25 Voss, 9th floor, 6 N. Michigan. State 3082.

CIVIL SERVICE EXAMS SOON CHGO DEtails new catalog; val. coach, lesson free. Write quickly. Pergande Inst., 210 S. Clark

LIBRARY SCHOOL, 209 S. STATE. Rental and Public Lib. courses, ½ rate. Also practical course in library office.

7 DA. SWITCHBOARD—PLACING PROVED. Field Annex Schl., 24 N. Wab. Cen. 6647.

MARINELLO BEAUTY CULTURE SYSTEM.

A Fascinating Career!

Women and girls seeking security and lifetime independence are enrolling every day at MARINELLO, the internationally famous system of beauty culture training. Opportunities are unlimited—if you are trained the MARINELLO way.

Visit Our School—Today!

The ever increasing and constant demand for MARINELLO trained operators is positive proof of MARINELLO'S superior instruction methods. MARINELLO leads in this profitable and fascinating field!

NOW!—Marinello Offers New Easy Payment Plan

Free student employment service—or we will help you establish your own business. Complete set of instruments, textbooks, and all cosmetics furnished without charge to all students enrolling for day or evening classes now forming. Mail the coupon for full information and FREE illustrated booklet, including set of eight photographs showing various MARINELLO classes at work.

Name ....
Address ....
Phone ....

National School of Cosmeticians, Inc.—T62.

MARINELLO
THE WORLD'S LARGEST INTERNATIONALLY ESTABLISHED SYSTEM OF BEAUTY CULTURE.
108 N. State-st. State 5057.

MOLER FEATURES.

Worlds of Practice Work Is Created for Students of the Moler College in Beauty Culture

through their Club Plan. Practical experience on live models is only ONE of the many distinctive features of the MOLER Training.

Just a look at the 10,000 sq. ft. of daylight space divided into individual beauty booths will convince you.

Just a buzz from your phone will give you courteous description and particulars.

Just a letter or card from any distance will bring to you an illustrated booklet graphically telling the Moler Story.

See why Moler Graduates are always in demand. See why thousands of Moler Shop Owners employ only Moler Graduates.

See how you can earn living while learning. Open every day and every evening.

MOLER SYSTEM
59 E. Monroe. Cent. 6393

BURNHAM School of Beauty Culture

OFFERS OPPORTUNITIES FOUND ONLY AT BURNHAM'S.

FOR 64 YEARS THE WORLD'S LARGEST BEAUTY SCHOOL.

When you visit Burnham's you'll understand why more girls enroll in this school than in any other, and you'll be amazed at the unexpected and exclusive advantages which our 64 year record of turning out the best operators enables us to pass on to you —such as positions on ocean liners, positions with the best shops which DEMAND Burnham graduates, the opportunity of earning while learning, free tools, unlimited practice on living models, easy terms, and many other advantages.

Once explained, you'll see how Burnham teaching methods will enable you to master Beauty Culture quicker, easier, and better—why these methods develop the type of operator shop owners want.

If you ACT now you can arrange to pay for most of your tuition after you graduate. Call, phone, or write for FREE BEAUTY BOOK.

E. BURNHAM
SCHOOL OF BEAUTY CULTURE.
138 N. STATE-ST.
RANDOLPH 3355.

"Have a Lovely Position" . . .

Says DeLEE Graduate.

"Am writing to tell you what a lovely position I have," says Helen Wagner. . . . "Thanks so much for the wonderful position. I enjoy the work and the shop is so nice," says Adele Humbert. . . . "Am getting along wonderfully well in my position," writes Lucille Belau.

These are excerpts from a few of the many fine letters on file from DeLEE graduates, telling how happy they are in their work. Why don't YOU learn beauty culture at DeLEE and qualify yourself for one of these good paying pleasant positions. At DeLEE you will receive individual instruction under the personal direction of Mme. Louise, internationally famous beauty expert. You will learn easily, quickly and thoroughly. Visit DeLEE today. You'll be delighted with the school, and pleasantly surprised to learn how reasonable the tuition fees are.

DeLEE
UNIVERSITY OF BEAUTY CULTURE.
30 WEST WASHINGTON ST.
16TH FLOOR. CENTRAL 8225.

BEAUTY CULTURE

in two of the largest, finest equipped schools in the country. Instructors with years of exp. UNDER STATE SUPERVISION.

$2 DOWN

$3 wk. Tools free. We place our graduates.

SELAN SYSTEM
2744 MILWAUKEE-AV. SPAULDING 6616.
1547 W. 63D-ST. HEMLOCK 5702.

HEIM BEAUTY SCHOOLS.
"THE PICKARD SYSTEM."
$45—Complete Course
Marcel tools, cosmetics free. Day, eve. classes. LOOP SCHOOLS, 6 E. LAKE-ST. SOUTH SIDE SCHOOL, 1019 W. 63D-ST.

ATTRACTIVE GIRLS

Excellent opportunity for those who can qualify for fashion modeling, sizes 14 to 18. Small tuition fee. Free placement service. Apply now to— VERA JANE STUDIO, 64 E. Jackson-blvd. Wabash 9332.

AMERICAN SCHOOL OF BEAUTY CULTURE guarantees you a thoro complete course. AMERICA'S FINEST group of TEACHERS. Private Instruction—LOW tuition. Terms include Tools, Books, Materials, 3 uniforms. THOROUGH MANICURE COURSE, $15. 159 N. State-st., 8th floor. Dearborn 6627.

MGR. OF HOTEL WILL TRAIN GROUP OF women in hotel bus. Not by corresp. Cond. in N. S. hotels. Fee small. Day or eve. Hotel Ext. Div., 938 Buena Park Terr. [4300 N.], at Broadway.

DRESSMAKING—MILLINERY SCHOOLS.

SEE US FOR EXPERT INSTRUCTIONS IN Dress Designing, Dressmaking, or Millinery. Free booklet. Master College, 400 S. State.

LEARN DRESS DESIGN., DRESSMAKING, millinery. Forest Academy, 209 S. State.

MUSICAL AND DRAMATIC.

NEW RADIO TALENT

Presented by Broadcast Productions, WJJD, next Sunday, 10 a. m., direction JOHN STAMFORD, N. B. C. and C. B. S. artist. Auditions for later appearances held daily, aft. and eve., in Broadcast Production Studios, 75 E. Wacker-dr. Cen. 6737

MAURICE SCIAPIO NOTED SINGER, will accept talented pupils for voice, radio, opera. 64 E. Jackson. Web 2090.

RADIO COACHING FOR SINGERS DESIRing to work on the air. Bitterswcet 7157.

HAROLD TEEN—TOOK THE WORDS OUT OF HIS MOUTH

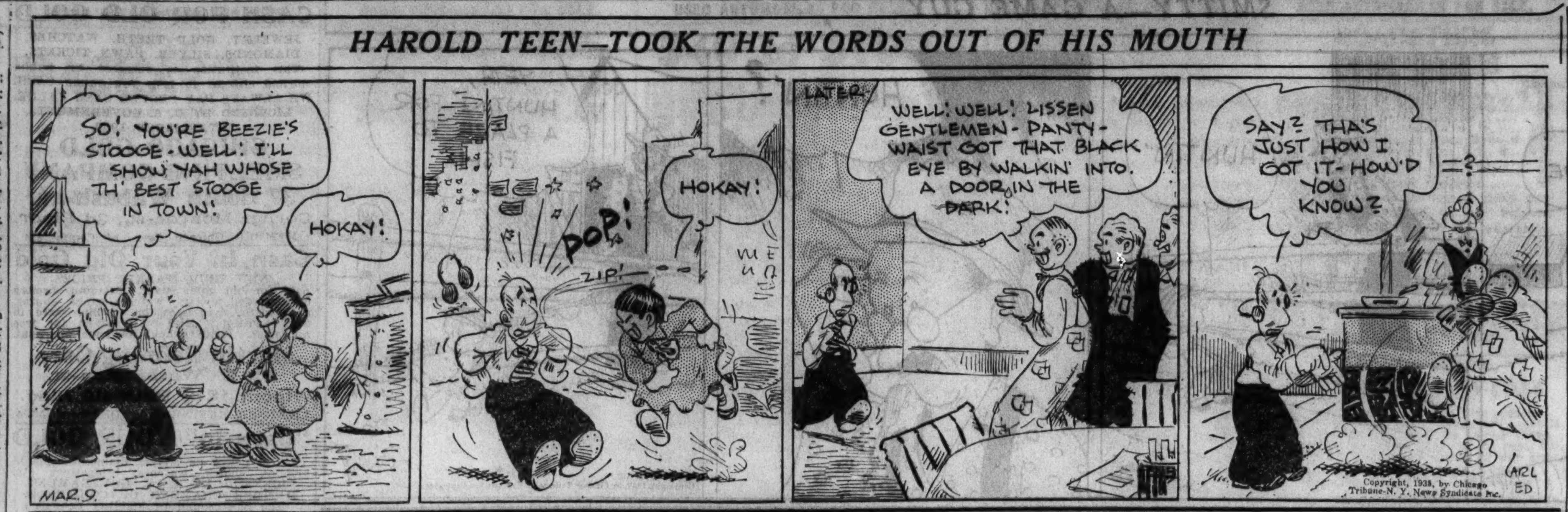

TO RENT—ROOMS—SOUTH.

BLACKSTONE 5519. DORCH. 4100.
UNIVERSITY HOTEL.
300 rms., 100 baths; complete hotel service; $5 wkly. up; no extra charge for 2 in room.

BLACKSTONE, N. E. COR., 1500 E. 63D-ST. Lge. rms., r. w., $4. 1 bl. I. C., L, surf.

BLACKSTONE, 6225—LGE. RM., $4. BACH. apt.; 1-2 yg. men; meals opt.; I. C., sur., L.

DORCHESTER, 5117—CLEAN, COMF. ROOM in real home. $4 wk. I. C., bus, surf.

DORCHESTER, 5345—LGE. OUTSIDE RMS., 1-2, and light hskpg. See to appreciate.

EGGLESTON, 7702—COLORFUL ROOM. Cozy desk. Roomy furn., lge. closet. Home cook. opt. Sgle. or dble. Adj. bath. Tri. 4915.

GREENWOOD-AV., 6220. PLAZA 4800.
GREEN BRIAR HOTEL.
Lge. rms., beaut. furn., tub, shwr., each rm.; 1 blk. L, surf., I. C., bus; $6 wkly. up.

LAKE PK., 5236—HOTEL CHANCELLOR—2 r., pri. bath, $7; sgl. rs., $4; 24 hr. serv.

PERRY-AV., 6808—LGE. RM., ROLL-AWAY bed; new bldg.; R. I., surf.; priv. Prince.

WOODLAWN, 4750—QUIET RM. IN BEAUT. home. Comf. beds. Cln. Suit gent. $3.50 wk.

YATES, 7206—ATTR. RM., SUIT. 1-2. PRIV. bath. 1 blk. I. C., bus, surf. Fair. 4541.

$5 WEEKLY AND UP

350 new, beaut. furn. rms. and bath; complete hotel serv. Cafe, garage, theaters, shops, U. of C.; 10 min. to loop; all trans.
MIRA-MAR HOTEL.
6220 WOODLAWN-AV. PLAZA 1100.

Live Here a Week

and you'll never be satisfied with anything else. Quiet, homelike rooms, newly decorated. Swim., gym., game rms., 24-hr. service, cafeteria, nightly "around the fireplace" socials; $11 to $23 a month.
ENGLEWOOD Y. M. C. A., 6545 UNION.

NORWOOD HOTEL,

NORMAL-BLVD. AT 64TH-ST. [500 W.], new double rooms with in-a-dor, large closets, adjoining bath; all transportation. CAFE. $5 WEEK UP. CALL ENGLEWOOD 3700.

THE GLADSTONE HOTEL

offers the close "clubby" atmosphere that binds one closer than mere living quarters. 1-2-3 rms. and suites; attractive rates.
6200 KENWOOD-AV. HYDE PK. 4100.

80TH, E., 605—ELDERLY LADY WILL rent rms. reas., kitch. priv., or share small apt. same. Ref. exch. Vinc. 9036.

CHARMING STUDIO BDR.—[LADY]; ADJ. bath. Ex. tr. Hyde Pk. Bd. opt. Fair. 0469.

Hotel Rooms.
$4 week.

PARKLAND HOTEL [250 rooms and priv. baths] offers comfortable, light, large, modern rooms; complete service and heat 24 hrs. daily; all forms of transportation at door.
1550 E. 63d-st. At Jackson Park.

TO RENT—ROOMS—SOUTHWEST.

ROCKWELL, S., 7314—2 RMS., LIV. RM., bedrm.; adj. bath; hskpg. opt. Pro. 9073.

TO RENT—ROOMS—NORTH.

BEACON, 4749, 3D—LGE., WARM RM.; conn. bath; pri. fam.; all tran. Rav. 3197.

BROADWAY, 3020. BITTERSWEET 1600.
BARRY-BROADWAY HOTEL.
Hotel service; 15 min. loop; $5 a week.

CEDAR-ST., E., 61—CANTERBURY HOUSE. Charming, light rooms, sgle. $5 and $6; dbls., $6 to $8. Walking distance to loop.

CHESTNUT, E., 195—SLEEPING ROOMS. $4 wk.; monthly rate; walking dist. loop.

CLARK-ST., 2026 MOHAWK 3460.
HOTEL CLAYTON
NEW BUILDING. OPP. LINCOLN PK. 300 MODERN RMS. BEAUTYREST BEDS.
$5.00 PER WEEK $5.00
FREE RADIO. 10 MIN. TO LOOP.

CLARK, N., 1015—AT OAK. WHI. 4290.
$5—PER WEEK—$5
NEW, MODERN HOTEL; 5 MIN. NO. LOOP. 200 RMS., PRI. BATH; RADIO EACH RM.
HOTEL OLYMPIC

CLARK, COR. GRAND—ST. REGIS HOTEL; mod. rms. Per wk. rate. $4 sgl., $5 dbl.

DEARBORN, N., 1440—ATTR., LARGE FRT. rm., private bath; meals opt.; walk. loop.

DEARBORN, N., 1447—DEARBORN MANOR. Comfortable rms., baths; hotel serv.; reas.

DEMING-PL., 541—LARGE STUDIO RM.; wood burn. firepl.; pri. hm.; ref. Lin.1189.

EASTWOOD, 931—NEAT, CLEAN SLP. RM.; run. wat., innerspring mattress; ex. trans.

ERIE, E., 215—FAIRFAX HALL FOR girls; attrac. slp. rms.; $2.50-$5; bd. opt.

GENEVA-TER., 2242—NEWLY DEC., WARM single rooms; nr. Lincoln park; $2.

KENMORE, 4837—WELL FURN. LRG. FR. rm., tw. beds; sgl. rs., baths, shrs., $3 up.

LAKE SHORE-DR. VIC.—CHEERFUL; ADJ. bath; home priv.; exc. trans. Wel. 1065.

LAKE SHORE-DR., 1042—BELLEVUE CLUB for Business Girls. Rms., $4 up. Radios.

LAWRENCE ARMS. 4800 KENMORE. Mod., clean rms., $3.50; 2-3 rm. kit. apts., $6-$9 wk.; full hotel ser. Home atmosphere.

LOYOLA-AV.—CHEERFUL, LGT. RM., ADJ. bath; priv. fam.; nr. Loy. ex. R. P. 7127.

MAGNOLIA, 4550 — NICE, WARM, COMfortable rooms, $2.50 week. All transp.

OAK, E., 61, APT. A, NR. DRAKE—SPAcious; tw. bds.; enc. pch.; bath; beau.; pri.

ROSLYN-PL., 437 [2500 NORTH]—LRG., attr. frt. rm. for gentleman; ex. trans.

SHERIDAN-RD., 4900, APT. 2—LG. ATTR. frnt. rm., adj. bath; suit. 1 or 2; kit. priv.

STRATFORD-PL., 629 [3400 N.]—LG. RM. Hm. comf.; pri. fam.; $3; ex. tr. L.V.9442.

SURF—NR. PARK; STUDIO RM. WITH Stienert Grand piano, $7. Pr. fam.; also sm., light bedrm., $3; gd. tr. Buck. 5656.

SURF, 559—LGE., LIGHT RM.; TWIN BEDS; big closet; cple. empld. or 2 gentlemen.

WALTON-PL., W., 2—NR. NORTH SIDE. Ideal living quarters; walking dist. loop.

WILSON, 1712 OR 821—DO YOU KNOW the joy of a perfect bed, surroundings, trans.? Sgl. or dbl.; run. wat.; $3. Edg. 3144.

Excellent Transportation.

to the Loop by "L". Attractive, homelike rooms; complete club facilities. 24 HOUR SERVICE; $3 up weekly, including memberships.
Lincoln-Belmont Y. M. C. A.,
3333 N. Marshfield-av. Bittersweet 3333.

ARAGON ARMS HOTEL,

4917 KENMORE. LONGBEACH 7840. RMS. WITH BATH, $4 WK.; L. BUS TRANS.

LARGE FRT. RM.—CONN. BATH; PRIV. fam.; nr. lk.; ex. tr.; gentleman. L. V.4828

WELL APPOINTED QUIET HM.; LGE. RM., lavatory; nr. lk.; 1-2 gents; $2-$4. Bit.1425.

LARGE RM., ADJ. BATH—MODERN BUNG. Home privilege; $5. Call Sunnyside 10026.

Hotel Rooms.
HOTEL NORTHMERE,
4943 KENMORE. LONGBEACH 4234. L, bus, surf. lines; $1 day, $4.50 weekly up.

$4 PER WEEK—NO HIGH PRICES. Complete mod. hotel. Delightful Comfyrest mattresses. Tub and shower. ½ blk. all tran. STRATFORD HOTEL. 4131 SHERIDAN.

TO RENT—ROOMS—NORTHWEST.

IN BEAUTIFUL RESIDENTIAL SECTION: attractive rooms, $4 to $6 wk., including membership; a few 2 room suites; only 12 minutes loop, C. & N. W. R. R.; street cars to door; free parking; 24 hour service.
IRVING PARK Y. M. C. A.
4251 Irving Park-blvd. Pensacola 1070.

TO RENT—ROOMS—WEST.

JACKSON-BLVD., 2517 — DBL.-SGL. RMS.; tw. bds.; stm.; 3 ex. meals daily. ldr.,$7.

3500 MONROE — CLEAN, WARM; REG. hotel serv. Priv. entrances. $3.50 wk. up.

Hotel Rooms.
IN-A-DOR ROOMS, $5.50 WEEK.
Finely furnished; pri. bath and shower; complete 24 hr. service; beaut. residential district; refined clientele; ½ blk. all trans.
WESTLANE HOTEL, 4507 WASHINGTON.

TO RENT—ROOMS—SUBURBAN.

QUIET, COMFORTABLE HOME—IN LOMbard to share with adults. 2 rooms; bath between; closet space; blk. transp.; $4 wk. Meals opt. E. H. C., 420 S. Stewart.

TO RENT—HOUSEKEEPING ROOMS.

South Side.

BLACKSTONE, 5601—1-2-3 ROOM KITCH. and slp. rs., $3-$6; I. C., bus; loop 8 min.

DORCHESTER, 6025—NEWLY DEC. KIT.; beaut. view; $5; small kitnt. suit. 1, $3.50

ELLIS, 4545—CLEAN, WARM, QUIET 1-2 rm. kits., adj. or pri. bath; slp. rms., $3-$6.

INGLESIDE, 6243—3 RMS., PRIV. BATH; bed and studio couch; adults; $37.50 mo.

KIMBARK, 6557—LGE. RMS. WITH LAV. Priv. resid. Ex. trans. Gent. pref. $4 up.

LAKE PARK, 4917—KIT. APTS., PR. BTH., $4-$5-$6; cln., qt. rms.; rea.; auto sp. free.

LAKE PARK, 4929—BRIGHT, EXC. FURN. kits., tile baths, Frig.; quiet; very reas.

SIXTY-FIFTH-PL., E., 1449—HSKPG. 1-2 furn. rms.; rl. kit.; child. wel; all tr.; $4-5.

UNIVERSITY, 6543—1-2-3 RM. KIT. APT. Gas, lgt., lin. free. All tr.; $3.50-$8.

WOODLAWN, 6017—1-2-3 ROOM SUITES; new dec.; clean, warm; $4 up; slp., $2.50.

64TH-ST., E., 1515—NICE, FURN. 1-2-3 RM. apts., $3-$5-$8; slp. rms., $2 up; I. C., L.

62D-ST., E., 922—COMPLETELY FURN. 1-2-3 rm. apts.; spic-span; rollaway beds.

North Side.

ADDISON, 950—1-2 RM. KIT. APTS., $4 up; slpg. rms., $3 up; bus, L. Buc. 0170.

BEACON, 4712, OR 4441 N. PAULINA—1 or 2 rm. kit. apt.; pri. baths; very reas.

BROADWAY, 4040 — EXCELLENT HEAT; all trans.; 2 rm., $5; front kitnt., $3.

BURLING, 2839 [NR. DIVERSEY-CLARK]—1-2 rm. kits.; lt., airy, comf. furn.; $4 up.

CLARENDON, 3950—1-2 ROOM COMPLETE kit. apts.; lake, L, bus, $4-$6; mo. rates.

CLARK, N., 417, REVERE HOTEL—KITCHenettes, 1-2 rms., 1 to 4 people, $4 wk. and up. Sleeping rms., $3 wk. up. Complete hotel service. 3 minute walk to loop.

DEARBORN, N., 633—1 RM. KITCH., $3; slpg., $2; 2 rm. basement, $4; walk Loop.

KENMORE, 4654—CLEAN, WARM HSKPG.; reas.; all trans. Sleep. rms. Run. water.

KENMORE-AV., 4861-63—1 ROOM KITCHenette, $4; 4 room kitchenette, $7.

KENMORE, 4021—1 RM. KITS., $3.50 UP. BEST IN TOWN. ALL TRANSP.

KENMORE, 5511—$6 WK., LOVELY 1 RM. kitch. apt.; large and cheerful.

LARRABEE-ST., 1508. LINCOLN 2633. [1508 N.-600 W.] 24 hour service.
NORTH-AV. Y. M. C. A.
10 minutes to loop; "L" and surf. A fine homelike residence with all club facilities. ACCOMMODATIONS $3 PER WEEK UP. Membership privileges. Free parking, etc.

LA SALLE, N., 1525—4 RM. APTS., BATH, $8; hskpg. rms., $2.50-$4.50; slpg. rs., $2.

MAGNOLIA, 4620—2 BEAU. LG. RMS.; SUN porch, lg. kit., gar., $7. Also slp. rms.

PINE GROVE, 2928—1-2-3 R. KITS., L, new. dec.; nr. pk.; free pkg.; 15 min. loop.

RACINE, 4631—2 R. KITS., PRIV. PCH., $6 wk.; lge. frt. rm., r. w., $4; Wilson L, bus.

WILSON, 821—"THE REGAL" OFFERS comfort, conven. in 1½-2 rm. kit. apts.; $5.

Northwest Side.

KARLOV, N., 1013—2 LRG. LT. HSKPG. rms.; priv. bath and entrance. Reas.

West Side.

22D-ST., W., 4100—WARM SUNNY 2 RM. apt.; real kit.; comp. furn.; $7; pri. ent.

BOARD AND LODGING.

South Side.

HARPER, 6021 — GD. HOME COOKING; new. dec. rms., $6-$8; exc. tran. Hyd. 2085.

MINERVA, 6509—LGT., COMF. SGL. OR dbl. rm., lav., gar. Exceptional food. Reas.

PRIVATE HOME LICENSED FOR AGED infirm. and mild mental. Midway 1605.

DESIRABLE RMS. FOR ELDERLY PEOple; home priv. Home cook. $8. Went.1467

North Side.

BROMPTOM, 528, AT LAKE SHORE-DR.—3540 N.—Palais-Brompton Hotel. Rms. with meals; hotel serv.; $9.50 wk. up. Gra. 3840.

KENMORE, 5447—LGE. RM.; S. PCH.; EXcel. brd.; suit 2; reas.; rl. home. Sunny.7986

SHERIDAN, 5643—DBL.-SGL.; PRIV. BCH.; ex. meals; priv. fam.; reas. Sun. 9319.

Northwest Side.

IDEAL HOME—ATTRACT. RM., ADJ. bath, exc. meals, $7; girl pref. Key. 5295.

Children.

CHILD. TO BOARD—GOOD HOME; PARents if desired; large yard; near school. Call even. bet. 6 and 9. 2924 N. Nagle.

TRAINED NURSE TO CARE FOR CHILD IN her home; reas. Sunnyside 7209.

REAL HOME—SPECIAL CARE FOR CHILD References furn. Ravenswood 8967.

PRIVATE HOME AND BEST CARE TO small child; very reas. Irv. 6413.

GOOD HOME IN PRI. FAM. FOR CHILD—Near schls., par. opt. Gd. tran. Sun. 5462.

HOTELS AND APARTMENT HOTELS.

DEL PRADO

A new angle on residence hotel hospitality. Modern homelike rooms; on the lake; 8 minutes to the loop. Convenient shoppes in building. Unmatched dining room.
HYDE PARK-BLVD. AT 53D-ST.
$50 PER MONTH AND UP.

SKYSCRAPER APTS.

IN THE HEART OF THE LOOP.
2-3 ROOM SUITES FROM $70.
Swimming pool Full hotel service.
45 STORY STEUBEN BUILDING.
Apply 22d floor. 188 W. RANDOLPH.

MONTROSE BEACH

925 MONTROSE-AV.
1-2-3 RM. APTS., $35 UP.
New Bldg. Soundproof. Elegantly furn. Refrig. Radio. Coffee Shop. Garage.
24 HOUR HOTEL SERVICE.

SHERLANE APT. HOTEL,

839 Sheridan-rd. [3900 N.]—1-2 rm. completely furn. kitchenette apts.; 24 hr. switchboard service. Complete hotel service. Best trans. Sheridan-rd. bus at door; 2 blks. from Irving-Sheridan L. Weekly rates, $9; monthly, $35 up. Lake View 2507.

Commonwealth Hotel

2757 Pine Grove, at Diversey-pkwy.
RATES STARTING AT
$2 PER DAY INCLUDING GARAGE.
$8 WEEKLY. $30 MONTHLY.
American plan rate for 2 persons, $25 week.

NEW LAWRENCE
Apt. Hotel—1-2-3 Rs., $45 Up.
Unique in its charming appointments. Early American furn., full service; pool, gym., club rms., roof solarium; overlooking lake.
1020 LAWRENCE. LONGBEACH 2100.

THE ADMIRAL.
AT THE END OF THE OUTER DRIVE.
2 to 4 room apts., with all modern appointments. Hotel service; dining room, garage service.
909 FOSTER-AV. [5200 north at the lake.]

NEW HOTEL PAXTON
$1.50 SINGLE, $2 DBL., AND UP DAILY. SPEC. wkly. rates, $5 up; 200 rs. pr. bth., tub and shower; cafe, garage in con.; 10 min. to loop. 1432 N. La Salle. Moh. 0541.

DEARBORN PLAZA
Kitch. apts. as low as $40 per month. HOTEL ROOMS, $8 PER WEEK. Newest 15 story bldg. on Gold Coast. 1032 N. DEARBORN-ST.

Midland Club Hotel
172 W. Adams; 22 story mod. bldg. $2 sgl., $3 dbl. daily; weekly rates. IN THE HEART OF THE LOOP.

NEW MANAGEMENT.
Do you want a large room, private bath, radio, modern, quiet, refined atmosphere, $5 per week? Then see Mr. A. S. Hiltpold. Fair. 7006. Pershing Hotel, 6400 Cottage Grove.

35 RMS., $4.50 AND $5 PER WK., FORmerly from $7.50 up per wk. Comp. hotel serv., priv. baths and shwrs., elevator, free auto parking, new innerspring mattresses; I. C. 1¼ blks., 2 surf. lines ¼ blk, 115 rms. SOUTH LAKE HOTEL, 4711 Kenwood.

NORWELL APARTMENTS,
154 W. NORTH [AT LA SALLE]. Modern kitchenette. Hotel service. Weekly-Monthly. Very reasonable rates. Near Lincoln Park. Phone Mohawk 1065.

NEW MANAGEMENT.
Do you want a rm. with priv. shwr., large closet, Beauty Rest mattress, no street car noise, for $4 wk.? Then see S. T. Peterson, Marshall Hotel, 1232 N. La Salle. Moh.3080.

NEW MANAGEMENT.
Do you want a rm. with priv. shwr., large closet, Beauty Rest mattress, no street car noise, for $4 wk.? Then see S. T. Peterson, Marshall Hotel, 1232 N. La Salle. Moh. 3080.

$4-$8 WEEKLY.
EAST VIEW HOTEL. 4943 LAKE PARK. Complete hotel service, switchboard; 2 blocks to I. C. bus, surface.

553 OAKDALE (2900 N.).
Attractive 1½-2½ room apts.; newly furnished; maid service; 15 minutes to loop.

$9 WEEK. $35 MONTH AND UP. Beau. furn. 1-2 room kitch. apts.; refrig., gas, maid service; L trans.; 14 min. Loop. OAKDALE APT. HOTEL, 1049 OAKDALE.

SINGLE, $4 UP; DOUBLE, $6 UP WEEKly; special mo. rates; free parking. HOTEL RALEIGH, 648 N. DEARBORN.

MARYLAND HOTEL—FROM $35 MONTH. 900 RUSH-ST., CORNER DELAWARE.

BELMONT, 721—THE ABBOTT HOTEL. Rms. with bath, $5 up; com. ser. Bit.2701.

RAVENNA HOTEL, 1205 N. LA SALLE. 2 rms. for dr., etc. Hotel rms., $3 up. Kitchs.

SCHILLER, W., 120 OR 1039 N. LA SALLE. Hotel rms., $4; 1-2-3 rms., $5. Trans., $1.

HOTELS AND APARTMENT HOTELS.

Have You Seen Room 518? It's Creating a Sensation

This is our showroom—designed and created by one of Chicago's outstanding interior architects and decorators to show you at Hotel Pearson.

Furnishings and appointments that you would select for your own home. All in smart, modern good taste. Book-nooks, cozy corners built in to make your room as comfortable and complete as an apartment.

You'll find new enjoyment in living here. Decidedly different from living in the ordinary, drab and depressing hotel rooms.

YOU WILL WONDER HOW SO MUCH CHARM AND LIVING UTILITY CAN BE PUT IN A SINGLE ROOM.

THE BIGGEST LIVING VALUE IN TOWN! SPECIAL WEEKLY RATES.

HOTEL PEARSON
190 EAST PEARSON-STREET.

MICHIGAN-BLVD., 701 NORTH. SUP. 4200.
HOTEL ALLERTON
FOR MEN AND WOMEN.
Pleasant social and club life in a fine hotel. Nightly entertainments—parties, dances, concerts, lectures, theatricals. Gymnasium, library, handball courts, billiards, piano practice rooms, art gallery. Ten minutes' walk to loop. Full hotel service. Cafeteria, dining room, drug store, cocktail room. TWO IN ROOM WITH TWIN BEDS, LAVATORY AND RADIO, $5.50 PER PERSON PER WK. SINGLE RMS., $9 PER WK.; WITH TOILET, $10.50; WITH BATH, $12.50. SPECIAL WEEKLY AND MONTHLY RATES.

The Atmosphere of a TOWN HOUSE
You will find a friendly welcome at our hotel if you appreciate a quiet, refined, homelike atmosphere. 1 to 4 room apartments. Complete service. Attractive furn. $45 to $150 mo. ALSO HOTEL ROOMS, all with bath, $8.50 up. Excellent cafe.
HOTEL SHORE CREST
Overlooking Lake and Park.
420 WRIGHTWOOD-AV. DIV. 4800.

3 ROOMS, $70 AND UP.
DE WITT HOTEL
Overlooking lake on near north side. Sunny and quiet. Attractively furnished kitchenette apts. Free gas, light and refrigeration. Complete hotel service. Bus at door.
244 E. PEARSON.
Hogan & Farwell, Inc., Direction.

1429 N. CLARK-ST. SUP. 4365.
HOTEL BURTON
$5 and up per week for Permanent Guests.
An ideal location. 1 block Lincoln park. Private bath, tub or shower; twin or double beds; 2 station radio in each room. Valet. Laundry in connection.
COMPLETE HOTEL SERVICE.

LINCOLN PARK ARMS.
BEDROOM APARTMENTS with separate kitchenettes and extra in-a-dor bed in living room; also ONE ROOM KITCHENETTE apartments; redecorated, all furnished and with complete hotel service; reas. rentals; also PENTHOUSE with 25x25 living rm.; 2 bedrooms, each with tub and shower and attr. kitchenette and dinette.
2738 PINE GROVE. MOHAWK 3102.

Remarkable Hotel Value
One of Chicago's truly fine hotels at a price you cannot afford to ignore; refinements that are demanded by a better clientele; full service; dining rm.; $5 week up; special monthly and American plan rates. PALAIS BROMPTON, 528 Brompton-pl. [3540 N.], at Lake Shore-dr. Grace. 3840.

HOTEL RIENZI
600 DIVERSEY-PKWY. BUCK. 4100.
2800 North; spacious outside rooms and suites. Tile baths and showers; bus, car at door; 15 min. to loop. LOW as $8 weekly. Special mo. and daily rates. Garage in conn.

APARTMENTS AND ROOMS TO SHARE.

YG. BUS. WOMAN DES. RM.-BOARD OR share apt. with same. North of Madison-Central. Address S J 599, Tribune.

GIRL WILL SHARE HER 4 RM. APT. 1 OR 2 girls; $15 mo. South Shore 2038.

EMP. GIRL TO SHR. NO. S. APT. WITH same; will chg. loc. to suit. Rav. 8836.

1 OR 2 GIRLS TO SHARE 4 RM. APT. with nurse; $3 week. Juniper 9233.

BUS. GIRL SH. COMF. KIT. APT. WITH same; excel. trans.; Gentile. Mans. 6930.

CONG. WOMAN SHR. WITH SAME 2½ RM. kit. apt., N. Side; all tr.; reas. Briar. 4760.

GIRL SHARE APT.—BUS. GIRL; REAS.; refs. exch. 837 Wolfram-st. See Mgr. eves.

YOUNG LADY SHARE WITH BUS. GIRL—Kit. apt.; reas. Miss Davis. White. 5142.

GIRL SHARE UNUSUALLY LOVELY APT. —Hyde Pk.; emp. cpl. or girls. Mid. 1285.

GIRL SH. SAME—EXCL. 1½ RMS.; ROOF gard.; N., at lake. Address S L 203, Tribune.

WANTED—AT SUMMER RESORTS.

WTD. TO LEASE WITH OPTION TO BUY—Small resort; N. Wisc.; give full description. Address S L 205, Tribune.

LAKE COTTAGE—NR. CHI., FOR SEASON; might buy. Address S H 247, Tribune.

TO RENT—HOUSES.

South Side.

RENT $200—4937 KIMBARK-AV. MOST mod. 8 rm. res. in most exc. res. neighborhood in Chgo. 3 baths, shwr., play rm., etc. Shown by appt. only. Call Rand. 3153.

2625 E. 74TH-ST.—8 R. BRK. RESIDENCE, $45; furnace. I. C. trans. Harr. 6360.

5 RM. HOUSE—GARAGE; BIG YARD; RT. reas. J. West, 7227 Indiana. Vin. 5831.

Southwest Side.

6 ROOM MODERN RESIDENCE — OPEN fireplace, 2 car garage, $30 month. Agent on premises 1:30 to 4:30 Sunday. 9736 Minnick-av., Oak Lawn. Vincennes 4817.

North Side.

7442 N. ROCKWELL.
6 rm. octagon brick bung., tile roof, beau. dec., large liv. rm., antique finish craftex walls; refrig. Colored tile kit., bath, shwr.; h. w. heat, 2 car garage; $75. Gracel. 0386.

ROGERS PK., 1823 LUNT-AV.—MOD. 7 RM. stucco hse.; lot 51x150; 2 car gar.; side drive; H. W. ht., elec. refg., slp. pch.; screen. front porch, firepl.; big attic; nr. all trans., schls., shops, churches; reas. Rog. Pk. 3090.

7-10 RMS. ALL OUTSD. SUNNY; EX. trans.; $45-$55. 1501 Wilson. Lon. 3997.

Northwest Side.

ATTRACTIVE BRICK HOMES — RESIDENtial dist.; near school, stores; $40 up. Schorsch & Co., 6059 Irving Park-blvd.

WILL RENT MY 6 ROOM HOME TO RESpon. party. 5600 Fullerton. Nat. 0222.

West Side.

2137 W. MONROE—8 LARGE ROOMS. OFF hall; gd. for roomers; only $25. Keys at 2133. Orr Realty Co. Longbeach 5419.

Suburban—South.

FLOSSMOOR—MOD. 8 RM. BRK.; LGE. COR. lot; $75; also 7 rm. brk. bung.; lge. lot; $65. A. W. Tatge. Homewood 198J.

Suburban—North.

EVANSTON—1625 ASBURY-AV. 8 ROOMS, 2 baths, $90; open for inspection 2 to 4. E. J. Smith, University 0750.

NORTH SHORE LIST—MRS. FULLER AND Wm. Pickard, Greenleaf 7220. Winn. 3603.

TO RENT—HOUSES.

Suburban—Northwest.

GREATEST VALUE IN CHICAGO AREA; brick bungalows, $32.50 and $36.50; h. w. ht., beaut. dec., gar., Westwood, a restricted community; take Harlem-av. to George-st. [at 2900 N.], turn ½ mile west to 77th-ct. and George-st. 2 blks. Belmont-av. surf.; 23 min. to Union Station. Immediate poss. or Spring. Select now. WESTWOOD CORP. 2900 N. 77TH-CT. RIVER GROVE 1650.

ARLINGTON HEIGHTS STONEGATE—BEAU. 7 rm. house; 4 bedrms., 3 tile baths, recreation rm., natural fireplace, mod. G. E. oil heater; May 1. Address S A 270, Tribune.

6 RM. BRICK—610 ELMORE, PARK RIDGE, near north side schl. and country club. Ph. Rand. 4480 or Pk. Ridge 643 W.

Suburban—West.

WARRENVILLE, DU PAGE CO. 28 miles west of loop; 2 four and 1 five rm. insulated houses; just completed; bath, garage, furnace; exc. water; 5 blocks from C., A. & E. depot; trains every hour; $25-$30 month. A. E. Albright, Tel. Warrenville 95.

A REAL HOME IN RIVER FOREST—4 comf. bedrms., 2 baths, lav., screened porch, etc., for $140. Including gas heat. Phone owner. Sta. 8304, or Forest 3223.

HINSDALE—7 ROOM BRICK COLONIAL; 4 bedrms., 3 baths, sunrm., porch, oil ht., 2 car gar. J. E. Donnelly, 108 S. Washington.

HINSDALE—6 RM.; OIL HT.; NR. SCHL., trans; only $50, heat incl. Hinsdale 142

WONDERFUL HOME—MOD. COR.; 8 RMS.; lg. yard; exc. tr.; $80. River Forest 2155.

TO RENT—FURNISHED HOUSES.

ATTR. 7 R. FURN. HSE.—OCC. MAY-SEPT.-Oct.; reas. rt.; 4 bdrms., 2 baths; lg. grds.; e. side loc.; 2 blks. lake. Highland Park 754.

6 RM. BUNG.; NEW DEC., LG. ENC. PCH.; reas. 2618 N. Major. Ber. 8774. Wallace.

5 ROOM BRICK BUNG.—FURN., PIANO, radio; sleeping porch; garage; near school; transp. 7930 Kenwood. South Shore 6097.

WANTED—TO RENT—HOUSES.

WILL RENT WITH OPTION TO BUY—6-7 rm. brick hse., 2 baths, N. or N. W. Rent must be reas. Address S M 51, Tribune.

1-2 YG. MEN WANT RM. IN REF. HOME. 3500 N., nr. lake. Address E 561, Tribune.

BUNGALOW—N. W., 5-6 RMS., NR. SCHL. State rental. Address S K 215, Tribune.

WANT 5 ROOM BUNGALOW; SOUTH SIDE. No agents. Phone Regent 0788.

WTD.—6 RM. BUNG. OR FLAT; GD. COND.; nr. R. I., by 3 reliable adults. Eng. 7203.

TO RENT—APARTMENTS.

SOUTH.

General List.

GLATT & PRICE
2450 E. 79th-st. Regent 3300.
1½-2 ROOMS, $26-$32.50.
Free gas, light, and refrigeration. Canvased walls; G. E. refrig.

3 ROOMS, $32.50.
2516 E. 79TH-ST.
Canvas walls, tile bath, shower.

4 ROOMS, $37.50.
2109 E. 81ST-ST.
1st and 3d apts.; tile bath and shower; General Elec. refrigeration.

5 ROOMS, $60.
7919-29 ESSEX-AV.
Tile baths, shower, canvased walls; glazed porch; fireplace; bookcases; G. E. refrigeration.

5 ROOMS, $60.
8151 CRANDON-AV., 2D.
Canvased walls; tile bath, shower; glazed porch; fireplace; bookcases; G. E. refrigeration.

5 ROOMS, $60.
7940 ESSEX-AV.
Canvased walls; tile bath and shower; glazed porch; fireplace; bookcases; G. E. refrigeration.

5 RMS. INCLUDING GARAGE, $50.
7825 YATES-AV.
Large rooms; fireplace; bookcases; electric refrigeration.

6 ROOMS, 2 BATHS, $85.
7524 ESSEX-AV., 1ST.
6 rooms and solarium; canvased walls; fireplace; bookcases; G. E. refrigeration.

6 ROOMS, INCLUDING GARAGE, $90.
7839-41 PHILLIPS-AV.
2 baths, cedar closets, canvas walls thruout; bookcases; fireplaces; G. E. refrigeration.

6 ROOMS, INCL. GARAGE, $57.50.
7951 YATES-AV., 1ST.
2 baths, canvased walls; G. E. refrigeration.

South Shore Investment Co.
7459 EXCHANGE-AV. REGENT 3600.
CHOICE SOUTH SHORE APARTMENTS.

3½ ROOMS.
2543 E. 76th-st. [Free gas.] $37.50

4 ROOMS.
7554-58 Essex-av. [De luxe] .....$50-$57.50
7601 Kingston-av. [Free gas.] $45
2404 E. 77th-st. [Poss. at once.] $45
7528-34 Colfax-av. [Desirable.] $40
7604-06 Colfax-av. ....$37.50-$40

5 ROOMS.
7550 Essex-av. [De luxe] $70
2508 E. 76th-st. [Gentiles.] $57.50
2402 E. 77th-st. [Corner apt.] $55
7218 Yates-av. $55
7630 Colfax-av. $50

6 ROOMS.
7749 Essex-av. [De luxe.] $95
7748 Colfax-av. [Free refrig.] $75

Choice May 1st Selections.
In modern bldgs. Large, light rooms. Inador bed, free refrigeration. Convenient trans.
6512 Harvard, 2½-4 rooms ....$30-$45
6640 Yale, 2-3-4-5 rooms ....$30-$45
6600 Stewart, 3½ rooms $35
7612 Colfax, 4 rooms $37.50
8010 Maryland, 2½-4 rooms ......$27.50-$35
823 E. 80th-st., 2½ rooms $27.50
8154 Maryland, 3½-4 rooms ...$32.50-$37.50
Englewood 3000. Agents on premises.

3-4 ROOMS, $65-$85.
3017 EAST 78TH STREET.
All rooms face the lake; tile bath and shower; elevator service; close to I. C., street car and bus. Rental includes gas, light, and refrigeration.
GLATT & PRICE,
2450 E. 79TH-ST. REGENT 3300.

10559-65 HALE-AV.
Exclusive 3½-5 rm. Beverly apartments. Very Modern features.
BLUHM & MALONE [Agents].
1802 W. 103d-st. Beverly 8662.

4906 DREXEL-BLVD.
Beautiful Modern Apartments.
2 TO 6 ROOMS, 1 AND 2 BATHS.
AGENT—4906 DREXEL-BLVD.
GEORGE S. LURIE CO. FRA. 0370.

7648-58 INGLESIDE-AV.
3½-4 very lge. rms.; 5 rm. efficiency; elec. refrig., rollaway beds; facing park; nr. I. C. Reasonable rent. Janitor will show.

7948-58 INGLESIDE-AV.
3-4-5 rms.; modern; elec. refrig.; good trans. and stores. Agent on premises.

6815 FARNELL—MOD. NEW. DEC. 7 RMS., $34; 6 rms., $29; 3 rms., $22. Dea. 5995.

8307 INGLESIDE—3-4 RM. APTS., REFRIG., inador, tile bath, canv. walls, I. C.

7757 BENNETT—LOVELY MOD. 4-5 RMS., cor. bldg., G. E. ref., I. C., bus. Agt. on Pr.

4463 WOODLAWN—MOD. HTED. 4-5 RMS., cor. bldg., $27.50-$30-$32.50. Also 4 rm. English basement, $18 per month.

5121 UNIVERSITY—ULTRA MODERN 8 R. apt., 3 baths, low rental. Agent on prem.

MODERN 5 RM. APT.—SPANISH STYLE. Glazed porch. Reasonable. 7717 Yates.

7 RMS., NEWLY DEC., FRIGID.; ALL TR. Immediate poss., $45. Hyde Park 9845.

One, Two, and Three Rooms.

1435-45 E. 67TH-ST.—3 RM. KIT.; FREE refrig.; nr. I. C. and Jackson Pk.; $32.50. Agent 1457 E. 67th-st. Hyde Park 0240.

CHEERFUL 3-3½ RMS. COR. BLDG.; I. C., bus, L. Barg., $25-30. 4463 Woodlawn.

6045 WOODLAWN—QUIET; NEW. DEC. 1-2-3 rms.; free gas, lt., $15-$25 mo. Mid. 9569.

7455 MERRILL—BRIGHT, CHEERFUL 2-3 rms., cor. bldg., free ref. Agt. on prem.

TO RENT—APARTMENTS.

SOUTH.

Four, Five, Six Rooms, and Larger.

643-45 W. 62D-ST.
5 rms.; tile bath; G. E. refrig., $57.50. 3½ rms.; tile bath; G. E. refrig., $40.

7208-10 S. UNION-AV.
5 rms.; sleeping pch.; G. E. refrig., $50. 4 rms.; sleeping pch.; G. E. refrig., $45.

8400-02 S. GREEN-ST.
4 rms.; elec. refrig.; nr. R. I.; $35-$37.50.

7335 S. ROCKWELL-ST.
5 rms.; slpg. pch., gar., elec. refrig., $45.

6845-47 INDIANA-AV.
4 rooms; electric refrigeration, $35.
BLUHM & MALONE [Agents].
1802 W. 103d-st. Beverly 8662.

WHEN SUMMER COMES WILL YOU BE ENJOYING 7321 SOUTH SHORE-DR.
or just be living elsewhere? Luxurious Apartments. 4 to 8 rooms. Private Beach. Restricted. 24 hour elev. serv. Other exclusive features. MRS. JOAN E. CAMPBELL, Res. Mgr.

SO. SHORE—NR. I. C. AND SCHOOL. 4 rooms—Sun parlor, elec. refg.; every convenience. 6855 EAST END-AV., 1st. 5 rooms—Sun parlor; very fine; every convenience. 1702 E. 69TH-ST., 3d.
ADAMS, MACKIE & WARNER.
1613 E. 75th-st. Dorch. 3500.

CHOICE 7 RMS., 2 BATHS.
IMMEDIATE POSSESSION.
5225 Blackston-av., 3 apt. bldg. So. exp. overlkg. 60 ft. lawn. Will dec. to suit. I. C., bus, and surf. 2 blks. $85. Midway 6750.

1465 S. MICHIGAN-AV.
6 large, well lighted rms.; excellent rooming loc.; within walking dist. to loop; steam heat, elec. light. Only $35.
RALPH H. WOODLEY. 1638 E. 55TH-ST.

4 ROOMS, $20.
Clean, modern, newly dec. Two blocks to L, surface. Agent on prem. 1536 E. 65TH-ST.

SUN PARL. APT., 6552 UNIVERSITY-AV. Arch doors, 2 tone ivory woodwrk., rough plastic walls, din. rm. side lights, etc. Bright, homelike apts. 6 rms. Will rent to small fam. adults, $57.50. It's worth more.

THE NEWEST
IN CHATHAM FIELDS.
8153 Langley-av. 6 rms.; 2 colored tile baths, tile kitch., canvas walls, G. E. refrig.

BEAUTIFUL 4 RM. APT.
Plastered walls, arched doorways, free refrig. and gas. Color, tile bath. Real barg. 1133 E. 79TH-PL.

7956 WABASH.
Mod. 5 and 6 rm. apts., all large, light rms.; elec. ref.; moderately priced. See agent.

6 RMS.—DE LUXE NEWEST BLDG. IN dist., tile bath, tile kit.; canv. walls; open bookcases, firepl., 5 cedar closets; inlaid lin. Gentiles. Agent 2-5 p. m., 7308 Ridgeland.

5200 DREXEL-AV.
4-5 rm. modern apts.; reas. rentals. Mgr. on premises. 5204 Drexel-av.

LARGE 6 ROOM APT.
Excel. loc.; comp. decor., ready for occup. $40 up to respons. ten. 4613-21 Woodlawn.

4 ROOM APT.
All large rms.; elec. refrig.; ½ blk. park; excellent transp. Bargain. 7137 Parnell.

7 RMS., 2 BATHS, 2 PCHS.; QUIET ST.; nr. park, I. C.; all outs. windows; freshly dec. in good taste; arch doorways. 5464 Everett-av. Dorch. 4035 or H. P. 2525.

5-6 RMS., STM. HT., ELEC. REFR.; $37.50-$40; ½ blk. to R. I. depot, surf., L, and Parker school; porch, yard. McClun, 217 W. 63d-st.

IMMED. POSS.—4 RMS., CANVAS WALLS, inador, tile bath. Free refrig. Nr. I. C. Reas. 7321 Chappel. See Murphy.

SUBLEASE 4 LARGE, LIGHT, AIRY RMS., 2d flr., $32.50; immed. poss. if desired. McMahon, 6650 S. May-st. Normal 1568.

7 RMS.; 3 BATHS, 2 SUN RMS. OPPOSITE Drexel Square. 5115 Drexel-blvd. Will decorate to suit. Janitor on premises.

2214 E. 70TH-PL.—5 ROOMS, 2 BATHS, studio living room, carpet, $115; immediate possession. Gentiles.

5336 UNIVERSITY-AV.—7 LARGE RMS. 2 baths, sun parlor, garage; 3 apartment building. Phone Midway 4640.

810 OAKWOOD-BLVD.—MODERN 5 ROOM apts., newly decorated, steam; nr. L bus and surf., $25. Janitor will show.

4723 KENWOOD-AV., 2D APT., 8 LGE., sunny rms., open pch. overlooking garden, I. C. and 47th-st. trans. El. refr. Oak. 1678.

DE LUXE APT., 7428 PRAIRIE-AV.—6 RS., glzd. pch., tile bath, vanity mirror, G. E. refrig., automatic heat, side drive, garage.

6 RM. APT.—2 BATHS, SOLARIUM, GAS, canvased walls, refrig.; reas. rental. 1952 E. 72d-pl.

3½-4 LGE. MOD. RMS.; R. I.; INADOR; elec. refrig.; $35 and up. 7909 Normal.

5 LG. RMS.—STM. HT.; LT., AIRY; $27.50; good trans. 368 E. 69th-st., 3d. Tri. 1155.

1952 E. 73D-PL., 3D—6 MOD., LG., LT. RS. 2 baths. Cedar closet. Nr. I. C.

EAST VIEW PK.—4-6-8 RMS., 1-3 BATHS on lake and outer drive. Midway 4640.

EVANS, 8028—5 LGE. RMS., ELEC. REFR., insulated porch; reas.; good trans.

ULTRA MOD. 6 RM. APT.; REAS.; EX. TR. Owner, Walsh, 6541 Woodlawn. Hyd. 2340.

5 RMS., MODERN, GARAGE; ROCK IS. trans.; quiet loc. 9208 Loomis. Bev.9308.

4 RMS., STM. HEAT, FREE ELEC., GAS. $27.50 mo.; good trans. 661 W. 63d-pl.

ULTRA MODERN 5 OUTSIDE RMS.—GLZD. slpg. pch; reas. Owner, 8427 Drexel-av.

5338 HARPER-AV.—5 RMS., SUN PARL., enclsd. pch. G. E. refrig.; immed. poss.

5528 EVERETT—7 RMS., 3 BATHS, LARGE sun parlor; free refr.; $125. H. P. 7000.

7343 YATES—LG. MOD. 6 RS., GLZD. PCH. G. E. refrig. Side drive. I. C. Reg. 3522.

WOODLAWN, 6546—7 RM. APT., 2 BATHS, refrig., comp. dec., encl. pch.; gar.; reas.

6 BEAU. RMS., 2 COMPLETE BATHS; NR. schools. Duffy, 8515 Prairie-av.

SOUTHWEST.

Four, Five, Six Rooms, and Larger.

4-5 RMS.—DE LUXE IN NEW MODERN 6 apt. bldg.; light, airy, canvased walls, firepl.; open bookcases, tile bath, inlaid linoleum, free refrig. $55-$65. Gentiles. Open 2-5 p. m. 6644 S. Whipple. Victory 4763.

NORTH.

General List.

2-3 ROOMS, $25 AND UP.
Modern, large, light apts.; 1 blk. to Ravenswood "L" [Montrose station]. Convenient to schools, churches, shopping district. Avail. now. 4407-19 N. Lincoln-st. Agt. on prem.

1100 N. DEARBORN-PKWY.
2-3-4 ROOMS, $45 TO $135.
All latest appointments. Ideally located, close to shops. Walking distance to loop. 24 hour switchboard. Superior 4955.

820 GALT-AV.
3½ and 5 Rooms, from $27.50-$47.50.
ROSS & BROWNE MGMT.
919 N. Michigan-av. Whitehall 7373.

3½-4 ROOMS.
In newest bldg.; tile bath and shower; craftex walls, free elec. refrig., good trans., $35-$45. Burkland, 2059 Summerdale.

3-4 ROOMS—VERY MODERN
Hot w. ht., canv. walls, tile bath, showers; 2 blks. L, ½ bus; very reas. 4527 N. Paulina.

1325-35 FARGO-AV.
3½-4-5-6 rms.; canvas walls, tile baths, shower. At lake. Near L, bus, shopping dist.

734 Wrightwood (2600 N.).
3-4-5 rms.; 2-3 beds; free gas. See agent on premises or call Randolph 6171.

— — — 3½-4 ROOMS—$35-$42.50 — — —
6201 Glenwood-av., cor. Granville. Very fine apts.; free refrig.; private rear porch. H. E. Vetter & Co., 6236 Broadway. Rog.6430.

THORNDALE, 1065—4-5-6 ROOMS. Victor-av., 1224—2½-3½ rms.; ex. tr.; reas.

3½-4 RMS.—FREE REFRIG.; PRIV. BEACH; $40. 7629 Eastlake-ter., near Howard.

TO RENT—APARTMENTS.

NORTH.

General List.

— — — 6811-19 LAKEWOOD-AV. — — —
4 rms., bedrm and rollaway bed; private rear porch; all floors; $40-$45. Modern bldg., tile bath, shower, canvas walls; near L, sta., 5 schools.
ROGERS PARK REALTY CO.
1400 Morse-av. Rogers Park 7338.

3½-4 ROOMS, $35 UP.
4892 N. Ashland-av., cor. Ainslie-st. In-ador beds, free gas, refrigeration. Agent on premises or call C. Devos, Sunnyside 3995.
HAROLD E. VETTER & CO.
6236 Broadway. Rogers Park 6430.

OPPOSITE LINCOLN PARK.
2000 LINCOLN PARK WEST.
2-3-4-5 RMS., $50 UP.
UNUSUALLY ATTRACTIVE APTS.
PETER F. REYNOLDS. LINC. 3633.

535 WELLINGTON-AV.
Near the Drive; 2½-4½ rooms; extra large living room; free gas, refrig.; good trans.; $40 up. Buck. 1905 or Longbeach 8833.

7649 EASTLAKE-TERR.—4 RMS., 5 EFF.; beau. appointed; tile bath; G. E. refrig.; private beach; Gentiles; Howard L, bus. 2010 FOSTER—4-5 rm., newly decorated; shower; free refrig., 1 blk. high school, park, N. W. Ry. street car, immed. poss.; $35 up.

3½-4 ROOMS; NEWLY DECOR. THROUGHout; rollaway; ½ block west Sheridan-rd., near Belmont, 3150½ Hudson.

One, Two, and Three Rooms.

1100 N. LA SALLE-ST.
1½-2-2½ ROOM APTS.
RENTAL, $32.50 UP.
Investigate our new plan of furnishing, which permits one to own a complete set of new modern furniture by paying a small additional sum monthly.
FREE GAS AND REFRIGERATION.
16 STORY BLDG. 24 HR. SWITCHBOARD.
JOHN T. WHEELER & CO. DIV. 5320.

1140 N. LA SALLE-ST.
1½-2-2½ ROOM APTS.
FREE GAS AND REFRIGERATION.
8 STORY BLDG. 24 HR. SWITCHBOARD.
JOHN T. WHEELER & CO. LIN. 5900.

415 FULLERTON-PKWY.
2-2½-3 RMS. FROM $45.
Opp. Lincoln park; free gas, refrigeration.
PETER F. REYNOLDS. LINCOLN 1518.

925 MARIANNA-AV.
2 room kitchnt. apts., $25; elec. refrig., 1 blk. e. of Sheffield, 1 blk. south of Diversey; bus, L. Agent on premises.

677-83 WRIGHTWOOD-AV.
2½ rm. apts.; elec. refrig.; $30-$35 [2600 No.]; 1½ blk. Clark-st. car. Agent on prem.

— — — 2 ROOMS, $25. — — —
5941 Greenview; cor. Thorndale; electric refrig., free gas; very attractive apts. Res. Mgr. Miss Geurcott. Sunnyside 4102.

1624 MORSE-AV.—1-2-3 RMS. MODERN apts.; floors carpeted; gas, light, refrig. included in rent. Manager on premises.

201 E. SUPERIOR—BEAU. 2 RM. KITNT. with bedrm.; free refrig.; light gas; reas.

445 ST. JAMES-PL., AT LINCOLN PK.—3 rms. and kitch.; free refrig.; 15 min. to loop.

2-3 RMS., $32.50 UP; FREE GAS AND elec. See janitor. 5920 Ridge-av.

OAKDALE, 653—2½ rm. mod. kitns., slp. porch; free gas and refrig.; $32.50 up.

2½ RM. APTS.—$25-$28.50. NEWLY DECORATed; large dressing rm. 5926 N. Paulina.

ROSCOE, 1100—1½ RM. APTS., $25 UP. Free gas, light, refrig.; gd. trans. Lakv. 0330.

Four, Five, Six Rooms, and Larger.

— — — 4 ROOMS, $40.00. — — —
731 Bittersweet-pl. [4100 North], East of Clarendon; elec. refrig. Agent on premises.

6 RMS., 2 BATHS, SUN PARL., 2D AND 3d apts.; elec. refrig.; ½ block "L"; Broadway street car. 5245-7 Winthrop-av.

5 ROOMS, $45; WESTERN AND DEVON section; new building; refrigeration, arched doors, transportation. State 0240.

4 ROOM MODERN SUNLIGHT APT.—Rollaway beds, tub with shower, elec. refrig., $40. 2404 Grace-st. Juniper 2139.

912 WINONA—6 ROOMS; LOW RENT; 2 baths; elec. refrig.; cor. bldg. ARTHUR KRUGGEL & CO. Longbch. 5531.

2054 ESTES-AV., COR. RIDGE—4 RMS., $40. Elec. refrig.; new stoves. Agent on premises. Mrs. Werbano. Rogers Park 1561.

CHOICE 4-5 RMS.—SLEEP. PORCH; TILE bath, shower; best trans. 5902 Magnolia. ALSO large 3 rm. basement apt., $28.

6529 N. FRANCISCO—5 EXTRA LG. RMS. and breakfast room; tile bath, G. E. refrig., shower and 4 closets; porch; garage.

GALT, 913—8 ROOMS, 2 BATHS, 3 OPEN fireplaces, steam; dec. thruout; extremely reasonable; near schools; wonderful transp.

6 LG., LT. RMS., SLP. PCH.; HOT WAT. ht.; Frig.; Lawrence, Western, Lincoln surf. lines and L, April 1st. $42.50. 2219 Giddings.

8 RMS., OVERLOOKING THE LAKE, 3 baths; elevator serv., doorman; rental surprisingly low. 1020 Ardmore. N.J.Nelson.Mgr.

6 LARGE RMS.—NEW BLDG., CRAFTEX and canvased walls; tile bath, shower, new G. E. refrig., $75. 2639 Carmen-av.

— — — 6 ROOMS, 2 BATHS — — —
newly decorated; large closets; porch; yard; G. E. refrig. Ridge-av. bus; Rogers Park.

114 E. WALTON, NR. DRAKE HOTEL—6 or 7 rooms; 3 baths; choice location. Pos. Apr. 1. Ran. 4193 or Sup. 9859. Res. rent.

NEWEST 6 RM. APT.; $75. CANV. WALLS, tile kitch., bath, refrig.; nr. C. & N. W. Ry., surf., L. 2031 Farragut. Longbch 3793.

NEW BLDG.—4 RMS., BREAKFAST NOOK, tile kit. and bath, 6154 N. St. Anthony-ct.

OAKDALE, 647—5 RM. MOD. APT.; NEW plumbing. Reas. rent. Sheldrake 0100.

CLARK, 2921—4½ RM. MOD. APTS.; 2 bdms.; elec. refrig.; low rt. Shel. 0100.

1228 WINNEMAC — CHEERFUL, QUIET 4 rms.; sun par.; excel. tran., refrig.; reas.

7 RMS., 2 BATHS, EXTRA LAV., SUN par.; refg.; at lake. Loy. exp. 1208 Loyola.

2110 BIRCHWOOD—COR. MOD. BLDG. Lovely 4-5 rms.; low rental. Agt. on prem.

2225 EASTWOOD—6 RMS., SUN PARLOR; htd., elec. refrig. Ind. surf. April 1.

4215 SHERIDAN-RD.—6 RMS., 2 BATHS; electric refrig. Reas. Randolph 3081.

MOD. 6 LG. RMS., 2D—ANTIQUE WOODwork; nr. schools; trans. 1417 Granville.

4701 WINTHROP — 4-5 ROOMS; LIGHT; FRIGIDAIRE; $32-$38. LAKEVIEW 6480.

1330 BIRCHWOOD — OVERLOOKS LAKE; attr. 4-5 r., 2 bath, sun par. Rog. Pk. 0541.

1342 ESTES—ATTRAC. 5 RMS., $55; INAdor, refrig.; comp. dec.; nr. lake, bus, L.

4 RMS., $40. 7021 SHERIDAN. BEAUT. dec.; attract. apts., sun porch. Agt. on prem.

MARSHALL FIELD GARDEN APARTMENT homes. 411 Blackhawk-st. Lin. 2122.

5 RMS.—$45; MODERN 2 APT. BLDG.; elec. refrig. Agent 4823 N. Ashland.

4-5 RMS., $32.50 UP; ELEC. REF.; NEW range; porch, yard. 2238 Lincoln-av.

4-6 RM., 2 BATHS, REFRIG.; LARGE, modern; owner. 5907 Kenmore. Lon. 0799.

6 RMS., 2 BATHS; 1ST FL.—NEWLY DEC.; immed. poss.; reas. 1625 North Shore-av.

4 RMS., 1ST FLR.; $35; 3D FLR.; SLP. pch., G. E. 5712 N. Artesian.

704 BUENA-AV.—6 AND 7 LGE., LGT. rms., sun parlor. Reas. rent. Wel. 2688.

4-5 RM. MOD. BLDG.; NR. L BUS AND surface, newly decorated. 4458 Beacon.

7027 SHERIDAN—5 RMS., $57. BEAU. DEC. G. E. refrig. Near bus, beach, L.

4026 KENMORE, 2D—6 LIGHT RMS., STM. h. w., refrig. Agent on prem.

ATTRAC. 4 ROOMS, $35; 1342 ESTES-AV. G. E.; comp. dec.; nr. lake, beach, bus, L.

5-6 R.—2 TILE BATHS, TILE KITCHEN; new bldg. 6131 ST. ANTHONY COURT.

7 ROOMS, 3 BATHS; TILE SOLARIUM, sun rm., gar., $150. 1133 North Shore-av.

LOVELY BRIGHT 7 RMS. STM. HTD. APT., gd. trans. 1459 Carmen-av. Agt. on prem.

2154 ARTHUR-AV.—ULTRA MOD., 4-5 RMS.; cor. bldg. Frig. Refrig. New. Dec. $55.

7 LIGHT RMS.—2 BATHS; REFRIG. $65. 677 Roscoe-st. Lakeview 7857.

837 GALT-AV. [4450 BLOCK]—5 ROOM apartments; private porch; $42.50; $45.

6 LARGE RMS.—STEAM; $32.50; NEAR L. 2629 Lincoln-av. Diversey 4210.

4 LARGE LIGHT ROOMS—IN-A-DOR. 4422 GREENVIEW-AV.

TO RENT—APARTMENTS.

NORTH.

Four, Five, Six Rooms, and Larger.

MODERN,
newly decorated, conveniently arranged 5-6 rm. apts.; bedrm. and light kitchen, large pantry, linoleum, new refrigerators, stoves. Large, beautifully landscaped front and rear yards. Clean stair halls. Excellent janitor service. Managed by owner. ½ block to L and Sheridan-rd. bus. 23 minutes to loop. Neighborhood schools, churches, shopping district. 3 blocks from Lincoln Pk. N. E. corner Kenmore and Irving Park-blvd.

Mod. Apts.—Low Rentals.
1269 Isleand-av., 4-5 rms., G. E. ref., barg.
714 Buckingham, 4-5 spac. rms., G. E. ref.
954 Cornelia, 3-4 rms., G. E. ref., barg.
1862 N. Clark, 6 rms., bargain rental.
5335 Lincoln-av., 5 rooms, free refrigeration.
958 Kedzie, 4 rms., G. E. ref., barg.
746 Grace, 4½ lovely rms., free refrigeration.
7416 N. Western, 5 lge. rms., free refr.

549 OAKDALE
5 LARGE, LIGHT ROOMS AND SUN PARLOR; ALL MODERN; VERY REAS. DECORATED; TILE BATHS; SHOWERS; PLENTY OF CLOSET ROOM. SEE AGENT ON PREM. OR CALL RANDOLPH 6171.

1619-29 FARWELL-AV.
4-5 LARGE, LIGHT RMS., 2 BEDS, ALL LATEST IMPROVEMENTS; NEWLY DECORATED; EXCELLENT TRANS. FREE REFRIG. AGENT ON PREM. OR CALL RANDOLPH 6171.

2335 COMMONWEALTH.
1 block west of the drive; just south of Fullerton; 4, 5, and 6 rooms; 2 baths; unusual in arrangement; 12 min. from town; exclusive elevator bldg.; $75-$110. Central 5050.

323 WEBSTER-AV.
4 rms.; steam ht.; newly decorated; elec. refrig.; adjoining Lincoln Park; 15 min. to loop; exc. trans.; 2d and 3d apts., $55.
STATE REALTY TRUST. FRA. 6584.

400 BARRY—RESTRICTED BUILDING. DE luxe 8 rm. apt., 3 baths; modern Duplex arrangement; steam heated garage in connection; 2 car space; Agt. 1 room apartments; possession now. Call or write H. G. Schneider & Co., Ph. 2020 [illegible]

1225 CHASE-AV.
OVERLOOKING PARK AND LAKE. Most desirable 4-5 rms. in Rogers Park. May 1 occupancy. Rogers Park 7844.

2300 FARWELL-AVENUE
5 large rooms, dome ceilings, inc. gallery, colored tile baths, shower, tile kitchen, pantry, linen cabinet, cedar closet; free Frig.

7 ROOM ULTRA MODERN APT. — CANvased walls, tile kitchen and bath, shower stall, sun parlor, glass breakfast room. Ridge-av. bus. Agent. Mr. Larson, 5922 N. Clark-st. Longbeach 7150.

6 ROOMS, $26.
1049 Barry and 3065 Seminary; steam ht.; convenient to transportation; quiet neighborhood. Agent on premises.

6328 N. IRVING-AV.
6 rms., 2 baths, free refrig., rec.-rm., brkfst. rm., 2 large master bedrms. Shel. 7351.

4 ROOMS.
1906 Morse-av. Low rentals. Attractive. AGENT ON PREMISES.

OVERLOOKING LAKE AND PARK.
5 large, well planned rooms; 2 tiled baths; real breakfast room. Gentile. Near Howard L. Mr. Raymond. Rogers Park 0458.

7 CHOICEST ROOMS, 3 BATHS, STALL shower, porches; quiet dwellings. 761 E. Oak, nr. Drake Hotel; reas. rent. Ran. 4193. Sup. 9859. See rent. On North Side.

DESIRABLE 6 ROOMS—1549 SCHREIBER-av.; tile baths, etc. Rent until Mar. 31. $47.50. Then see us before the rents are increased. Minwegen, 1554 Devon. Rog. 2000.

6 RMS., Elec. Refrig., $42.50.
1648 Waveland and 3701 N. Paulina; tight cor. bldg.; steam heat. Agent on premises.

2250 MORSE-AV.
Cor. Elwood; beau. light, mod. 4-5 rms.; tile kitchen, bath, shw.; G. E.; reas. Ran. 3050.

7 LARGE, LIGHT ROOMS, 3 BATHS, AMple closet space, woodburning fireplace; choice loc., facing lake, 11th floor, elevator building. Agents. S L 290, Tribune.

— — — 5-6 ROOMS, $45-$50 — — —
900-906 Crescent-pl., 1016-19 Broadway. Electric refrig.; Agent on premises. H. E. Vetter & Co., 6236 Broadway. Rog. 0430

— — — 4 ROOMS, $37.50 — — —
7618-26 Eastlake-ter., 1 blk. E. Sheridan. Inador beds, elec. refrig. Agent on prem. H. E. Vetter & Co., 6236 Broadway. Rog. 6430.

2626-36 LAKE VIEW-AV.
Choice 4-5-7-8 rms., 2-3 baths, reas. rentals; across from Lincoln Park. Moderate rentals.

PENTHOUSE APT.—2 LARGE RMS., 2 SUN porches, 4 baths; wood burning fireplace; light, gas, heat, elec. refrig., new, gen. suit. 3 B. 3 bdrms. Bit. 3114.

7 RM. APT.—TILE BATH; EXTRA LAV.; 4 bedrooms; free ice; 2 rms., screened back porch. Excl. trans. Reas. 5913 Winthrop-av.

NORTHWEST.

General List.

CHOICE 3½-4 ROOMS.
4514-20 GEORGE-ST.
New bldg., elec. refrig., showers; rollaway beds, tile bath; very moderate rent. Possession Apr. or May 1st. Agt. on prem. Sun. NORTH TOWN REALTY CO.
4551 N. Western. Longbeach 2205.

KENMILL APTS.
A few choice 3 and 4 rooms available May 1st. New bldg. Excellent trans. Modest rentals. 3713 N. Kenmore-av. Pens. 5207.

2618 N. LARAMIE—3½-4 LG. LT. RMS.; new dec., elec. refrig.; $32.50-$37.50.

3 RM. APT., $25; IDEAL FOR 3 RM. bsmt. flat, $17. 1140 N. Kedzie-av. Lon. 9651.

1148 N. HARDING-AV.—3½-4 RMS.; FREE refrig., $30-$32.50. Diversey 9500.

One, Two, and Three Rooms.

3 RMS., $32.50, 2D FLOOR. GAS FREE. elec. refrig. $25. 4701 N. Troy.

$25. ATTRACT. LGE. 3 RMS.; STM. HT.; free refrig.; all trans. Jun. 1114 or Key. 1490.

Four, Five, Six Rooms, and Larger.

MODERN HEATED APTS. AT LOW RENT. 2700 Sacramento, 4-5 rms., G. E. refrig. 4750 Kilpatrick-av., 4-5 rms. Bargain. 5523 Irving Pk., 3-4 lovely rms.; free refrig.

Mod. 6 Rm. Apt., $47.50.
Large, light rms., 2 tile baths, newly decorated, frig.; gar. Apply 3d fl. 3712 N. Sawyer.

3854 IRVING PARK-BLVD.
Large, comfortable 5 room corner; heated; $35. See janitor or tel. Pensacola 8610.

MOD. 5 RMS.—HEATED, LIGHT, LIGHT Frigid.; convenient trans. and neighborhood. $40-$50. 6239 N. Nevs, Norwood Park.

BEAU. 5 RMS., HEATED; ARCH. DOORS, elec. ventilat.; tile bath; wall beds; all trans. Agt. 4500 N. Anderson. 5633 N. Kimball-av.

BEAU. LARGE 6 RM. APT., TILE KITCH., 2 baths, 3d floor, modern bldg., gar. $50. Bus. 3725 N. Kimball-av.

6 LGE. RMS. AND SUN PAR.; MOD.; GAR. $35. 4737 N. Drake. Pens. 8819.

3003 LOGAN—5 RMS., 2D, WILL DECORate to suit; rent reas. Nat. 6360.

7 RM. APT.—$35; NEW DECOR.; STV. HT.; nr. trans. 2931 Lawndale. Belmont 6277.

5 RMS. APT.—HTD., ELEC. REF.; TILE bath; gd. tran. 2456 Logan. Hum. 2638.

2206 N. LARAMIE—4-5 ROOMS AND SUN par., 2 car garage; G. E. Spa. 2838.

2701 N. KEDZIE, 1ST—6 ROOMS; STEAM; new dec.; G. E. refrig., Armitage 4274.

6 LARGE BEAU. RMS., SLPG. PCH., HOT w. heat; garage. 5343 Byron-st.

WEST.

General List.

3 AND 4 ROOMS, MOD., STM. HT., $22-$26.50, 3 rs., stv. bt., $12. 3937 Fillmore.

Four, Five, Six Rooms, and Larger.

6-8 Rms. Steam ht., $32.50 up.
3101-05 Washington-blvd.—Large, light, airy; reas. rent. Every convenience, overlooking Garfield Park.
R. H. DROEGE.
10 S. La Salle-st. Fra. 2400.

DE LUXE 6 ROOM APT.
5800 W. Adams-st., corner Menard, overlooking Columbus Park; 2 tile bathrooms, tile kitchen, steam heated garage for 3 cars; rent reasonable; $175.

3100-14 WASHINGTON-BLVD.—5 RMS. 3 baths, gar. ht.; lgt. and air. Apt. on prem.

5 RMS.—1ST FL.—NEW DECOR., STV HT. $30. Agent, 5146 W. Adams-st. Kedzie 3997.

4439 JACKSON—4 RMS.; APT. ELEC. REFRIG. cel. refrig.; gas ht. frig. $35. Mansfield.

4456 WASHINGTON-BLVD.—5 RMS., $30. Agent 4456 Washington-blvd. Garfield Park. Monroe 2120.

5 RMS., $40. STM. FRIG. 4459 WASHINGTON. See Janitor or call Monroe 2120.

TO RENT—APARTMENTS—SUBURBAN.

WEST.

Oak Park—16 minutes to loop.

BLVD., 5 RM. ALCOVE; 2D APT.; STM. ht., G. E.; Cath. public schools; Austin "L"; bus; poss. now. Mans. or Euc. 4334.

$40-$45—5 RMS., 2D FL. MOD.; FREE REFRIG.; shower; nr. Lake-st. L. 516 S. Harvey-av.

6 RM. APT., INCL. GAR. 118 S. SCOVILLE. Ph. Rand. 4480 or Pk. Ridge 643-W.

$40-$50—4-5 RM. APTS.; FREE REFR.; nr. Lake-st. L, bl. gd. sch. 137 N. Scoville.

Riverside—19 minutes to loop.

395 DELAPLAINE-RD., RIVERSIDE — 5 rms. and sun parlor, $55. Mon. 2120.

TO RENT—FURNISHED APARTMENTS.
(See Also Hotels and Apartment Hotels.)

SOUTH.

IMMEDIATE POSSESSION
5493 Cornell 7106 Euclid 5200 Harper.
Attractively furnished; unusual closet space. 1 block from I. C. and surface.
RALPH H. WOODLEY.
1638 E. 55th-st. Hyde Park 2187.

NEWLY FURNISHED MODERN APTS.
6640 Yale, 2½-3 rooms ....$40-$45
7613 Colfax, 4 rooms $47.50
6513 Harvard, 2½ rooms $45
6600 Stewart, 3½ rooms $40
6400 Normal, 2½ rms., hotel serv. $40-$55
Englewood 3000. Agent on premises.

Cor. Blackstone-54th-pl.
1-2 room apts.; elevator building; reas. rent; free gas, light, and refrig. Agent on premises. See Mr. Goldman. Plaza 6050.

TUDOR MANOR APTS.
7416 PHILLIPS-AV.—1-2-3 rms. Spacious, bright apts.; $4 per wk. hotel service; 15 min. loop; surface transportation. Regent 1000.

EXQUISITE BEDROOM APT.—LOW RATE. Beau. modern furn., newly dec., hotel service. Light, airy. Complete hotel service. SOUTHLAND HOTEL, 1330 HYDE PARK.

1-2 Rms., Refrig., Radio, $32.
6733 Stony Island; Euclid hotel; pri. bath; nr. park, I. C.; 15 min. loop; weekly rates.

2 ROOMS, $40. 7254 JEFFERY-BLVD.—COMPletely furnished; refrig.; newly dec.; maid service; G. E. Phone Dorchester 6800.

BARGAIN—4 ROOMS, SUN PARLOR, BEDR. 1 in-a-dors, $45 up; gar., exc. transportation; near lake. 3911 ELLIS-AV.

2 OR 3 ROOM APT., $50 UP COMPLETE—Incl. gas, lt., refrig., maid service; R. I., I. C., L. 6062 Stony Island.

COMPLETE SERVICE; QUIET; L, SURF. R. I., bus; cut rates. 6527 Stewart. Nor. 8288.

LAKE CREST APTS., 4815 LAKE PARK-av. 2-3 rms.; attrac. apt.; bus., ½ blk. gd. sch.

2444 MICHIGAN-AV.—WARM 1-2 ROOM kitchen'ts; free gas; elec.; $3-$7 a wk.

BLACKSTONE, 4940—1-2-3 RM. KIT. APTS. Gas, light, linen free. Reas. $4-$7.

4 ROOMS—ATTR. FURN.; ROLLAWAY, shwr., G. E.; real home; reas. 8004 Eberhart.

BEAUT. 2½ RM. APT.—LG. BDRM.; REFR. maid serv.; nr. I. C. $50. 6017 Kimbark.

NEW DEC. DE LUXE 3½ RM. OUTSD. APT.; 2 beds, L., I. C., sur. $65. 1410 E. 70th-st.

3 RMS.—LGT., SPACIOUS; TILE SHWR.; arch drs.; elec. refr.; $50. 7905 Luella.

4 RS.; NICELY FURN.; FREE GAS, ELEC.; gas, light, lin. free. 411 E. 50th-pl. Ken. 5747.

4334 ELLIS—3-4 RMS. APTS., ATTR., REAS. G. E. ref.; compl. equip., I. C., L, bus.

1-2 RMS.—ATTR. FURN.; ELEV.; FREE elec. gas. Reas. $7-$8 wk. 1504 E. 53d-st.

5230 BLACKSTONE—VERY LARGE, WELL furn. 3 rms.; comp. equip.; I. C. See mgr.

NORTH.

2 TO 4 ROOMS $42.50 TO $70 4200 HAZEL-AV.
High grade elevator bldg.; beautifully furnished; very good trans.; 2 blks. lake and Lincoln park extension.
BURT R. KIELY & CO.,
4202 Broadway. Wellington 3460.

LOYALTON APTS
4630-32 BEACON-ST.
Offers beau. furn. 1-2 rm. apts. at very low rents. Excellent trans. Best value on North Side. Inspection will convince you.

AT LINCOLN PARK.
1 and 2 room kitch. apts.; elevator and fireproof bldg.; free gas, light, refrigeration, maid service and linens. Near Clark, Center, Ogden. 1940 Lincoln-av. Diversey 10354.

LAKESIDE PLAZA APTS.
Strictly modern, newly dec. 1-2-3 rm. apts., 4½ blocks north, 2 blocks west of Sheridan; attractively priced from $8 up per wk. Longbeach 1811. 817 Lakeside-pl.

SHERONE APTS.
4423 SHERIDAN-RD. LONGB. 0800.
1-1½-2-3 room furnished apts.; radio, light, gas, refrigerator, near all transportation.

2½ ROOMS WITH BEDRM.
Overlooking park and lake. Clean, attractively furnished apartments. 840 Ainslie-st. Agent on premises.

2827 BURLING-ST.
1 rm. kitch. apt., attract. furn.; complete and efficient serv. Free gas, light, refrig.; convenient location. Best trans. $32.50 up. Bitt. 1267.

1101 COLUMBIA.
1-1½ rs., $35 to $55, in smart, well furn. bldg. Maid ser., elec. refrig., radio, phone. COLUMBIA CREST APTS.

1 ROOM APTS., $32.50 UP.
Some with twin beds; new carpets and furniture. Agent on premises. Near all trans. at lake. 6317 Kenmore-av. Bri. 7860.

4554 MALDEN—$8 WK. UP.
Lovely new 1½ rm. kitch. apts., hotel ser., Frigid., smartly furn., near all transp.

2 and 3 Rms., $37.50 Up.
Includes gas, light, refrig. Good trans. Swanville Apts., 3344 Broadway. Bit. 1600.

THE ENVOY APTS.
1-1½ room apts. Unusual furn. and dec. Complete service. All trans. 4633 Kenmore-av.

4310 CLARENDON.
3-4-5 rm. modern, 1-2 baths, newly decorated, furnished. Special rates on leases. 33 bus.

ASHLAND PLAZA APTS.
4222 N. Ashland—Attr. 1-2-3 rm. kits.; all conv.; elec. refrig., radio, phone, lt., air; comp. serv.; $8 wk. up. L 1 blk.

ALDGATE APTS.,
5541 Kenmore—1½-2½ rm. kitnts., comp. serv.; elec. refrig. Beautifully furn. Lake. 1 blk. L, bus; $35 mo. up; $8.50 wk.

YOU'LL LIKE THESE.
Newly dec. 1-2-3 rm. clean and cozy furn. apts.; $30 up; 1 bl. L, bus. Lake. Exc. tran.; opp. Wells Pk.; reas. 2316 Sunnyside.

596 HAWTHORNE-PL.
at Broadway. Attractive 1 rm. Pullman kit. $30 up. Everything furnished. Bit. 0147.

910 LAWRENCE APTS.—CHOICE 2½ RMS. $65 up; near lake. Manager on premises. Phone Longbeach 7832.

LUXURIOUSLY FURN.—4-5 R. COR. APTS. $50-$60 incl. gas, light, refrig.; 1 bl. bus. L. 2032 Lakewood-av., cor. Granville.

4 LG. WELL FURN. RMS.; STOKER HT.; Frig.; very reas.; see this. 5911 N. Paulina

MY BEAU. FURN. 4-5 RMS., FRONT, $50. Gas, lt., free. 1938 Birchwood. Rog. 2306.

COR. MOD. 4 RM.—LG. LIV. RM., GAS, lt., refrig. 1918 Greenleaf. Rog. Pk. 2306.

1 ROOM APTS.—FREE GAS, ELEC. ROOM apts.; $8 up wk.; 1-2 blk. to L. lake, bus; reasonable.

5532 BROADWAY—2 RMS., BEAUT. FURN.; refrig., Frig.; all trans.; $40.

LAKESIDE, 827—4 RMS., BSMT., NICELY furn.; ¼ blk. bus. and L. Edg. 1326.

3 RMS. FOR 4 PERS., 340 ROGERS PARK, new bldg., cable, inc. 6721 Glenwood-av. Sh. 2530.

SUBLSE., ROGERS PK.; MOD. 4 R. APT.; $35; lt., refg.; nr. lake, trans. Shel. 4238.

4 RMS., COMPLETE—SHOWER, FRIG. $50; janitor. 5920 Ridge-av.

1332 HOOD-AV.—5-6100 N.; ATTR. 1-2 R. apt.; 1-2-3 mo. rms. $3 up. 1333 Touhy.

4024 CLARENDON—3 ROOM APT. FURN. kits.; elec. serv., elevators. Lake V. 8732.

739 BELMONT—LAKEVIEW HOTEL; 1 RM. kits. at near serv., gas; $7 up; Buck. 3530.

COR. 3 R., NR. FULLERTON—N. SIDE; $8 wk., $8 up. 2425 N. Halsted. Div. 2639.

NORTHWEST.

1 OR 2 RM. FURN. APTS.; NEW. DEC. $4 up per wk.; exc. trans. 3345 Fulton-blvd.

3644 N. MOZART—4 RMS.; NICELY FURN. newly dec.; garage. Pens. 6364.

ALVIN APTS.—1-3 RMS. BEAU. FURN., maid serv., free linens, refrig. 3244 N. Crawford.

WEST.

LUXURIOUSLY FURN. BEDRM. APTS. $60. Accommodate 4; every comfort; near trans. ½ blk. pk. Also kitchenette apts., Garfield. 3333 Washington at Garfield Park.

OAK PARK CHATEAU—1-2-3 R. FURN. KIT. apts.; 20 min. loop. 5000 Austin-blvd. Gentiles. Mans. 4321. Austin 1000.

2127 JACKSON—2-3 RMS. COMPL. FURN. $10-$18; single rooms; near trans.

FRANKLIN MANOR—3124 FRANKLINblvd. 2 rm. dinette apt.; new furn.; clean.

WANTED—TO RENT—APARTMENTS.

2-RM. APTS.—EACH MUST HAVE 2 side-drive unit; South Side. Regent 6133.

TO RENT—STORES.

South Side.

1463 S. MICHIGAN-AV.
Deep stores, fully decorated for interior decorating, lamps and radios; Will remodel to suit. Apply RALPH H. WOODLEY, 1638 E. 55TH-ST. HYDE PARK 2187.

A LIVE TRANSFER COR.—2 STREETS; occupied 25 years men's furnishings and shoes; good for auto. For sale on installments. Address S L 209, Tribune.

7028-32 S. RACINE-AV.—2 STORES. STATE REALTY TRUST. FRA. 6584.

LIVE STORE. Silverman. 2345 E. 71st-st. But. 7080.

SMITTY—A GAME GUY

TO RENT—STORES.

North Side.

CORNER STORE, LIVE SECTION FOR drug store. Street car stop. Proposed bus stop. Opposite high school. May 1 occupancy. Inquire Anderson, 5216 N. Damen.

SMALL STORE TO RENT—SUITABLE FOR any business; low rent. 1018 N. Clark.

COR STORE—2 REAR RMS.; SUIT. ANY bus.; 6 rm. flat above. 4264 Lincoln-av.

LARGE HEATED, WITH LIVING ROOMS. Nr. Loyola L. 1255 Loyola-av. $45.

205 E. SUPERIOR—EXCEL LOC.; SUIT. furrier, dry cleaner, beauty shop, miscel.

3951 NO. ASHLAND-AV.—15X50, $60. H. E. Vetter & &Co., 6235 Br'way. Rog. 6430.

Northwest Side.

2210-16 N. CICERO-AV.
1902 W. NORTH-AV.
3641-7 MONTROSE.
STATE REALTY TRUST. FRA. 6584.

STEAM HEAT, $25.
2837 N. Laramie-av. Suit. for distribution or lt. mfr., also retail. Key in food shop.

LARGE STORE WITH COMPLETE 3 ROOM apt.; good shopping district; suitable for dry goods, furniture, etc. 6113 Addison-st.

5516 CHICAGO-AV.—DRY GOODS, SHOES, millinery, variety, food, furn. Sta. 7217.

STORE IN THEATER BLDG.; GOOD FOR ladies' wear. 4370 Elston. Fra. 0802.

West Side.

2055 W. VAN BUREN-ST.
2321 W. VAN BUREN-ST.
340-2 S. LARAMIE-AV.
STATE REALTY TRUST. FRA. 6584.

Suburban.

McHENRY, ILL.—BAKERY WITH LIVING quarters above; heart of business district. Reas. rent. J. M. DIEDRICH. Ph. 117-R.

TO RENT—OFFICES AND SHOPS.

Central.

Madison Square Building.
CENTER OF LOOP.
123 W. MADISON-ST.
Furn. pri. offices, $20. Desk space, secty. service, $10. Other suites at reas. rental.

OFFICE, STUDIO, DISPLAY OR LABORatory space. Also furnished private offices and desk space. Fine service. Low rent. Unlimited parking. E. J. Bowes Jr. & Co., 154 E. Erie-st., Whitehall 6026.

32 N. STATE, S. W. CORNER WASH.—ATtractive offices; north light; night service; center Loop; single room furn., $20; with reception room, $35 up; beautiful desk space, phone, steno. SWIGART & CO., Room 601.

IDEAL LOOP LOCATION.
A real bargain; 2 pri. offices, recept. rm. 20 E. Jackson, 8th floor. Harrison 7490.

FURNISHED PRIVATE OFFICE, $20. SECY. AND PHONE SERV. INCLUDED. Daylight desk space..........$10
82 W. WASHINGTON. ROOM 420.

WESTMINSTER BLDG., 110 S. DEARBORN. Exceptionally desirable daylight offices. FRANKENSTEIN & CO., Central 5753.

PRIVATE OFFICE—FURN. RECEPT. RM.; ph., lgt. inc., $20. 82 W. Washington, R. 316.

333 N. MICHIGAN—MAIL AND PHONE ADdress or desk space. R. 501. Fra. 7100.

Outlying.

STUDIOS, OFFICES—WITH FURN. RECEPtion room; will rent by day, wk., or mo. at prices below what you expect. Best values in South Shore district. 2200 E. 71st-st. M. [illegible]ROM & SONS. State 5699.

WHAT IS YOUR PROFESSION? YOUR OFfice in the Professional Arts Bldg. means more clients! $27.50 up. 63d-Halsted business dist. Hayden & Stone. Went. 0286.

MOD. OFFICES, SUIT. ALL PROFESSIONS; one with dental unit. 1718 Sherman, Evanston. Univ. 8680 or Rav. 2274 eve.

3957 N. ASHLAND-AV., S. E. COR. IRVING Pk.-blvd.—Choice offices, $20 up. H. E. Vetter & Co., 6236 Broadway. Rog. 6430

1500-2400 FT. MOD. OFFICE SPACE, COR. Bank bldg., 1st fl., or Prudential Ins. quarters, 2d fl. Dirks. 1166 Diversey.

PRIVATE OFFICES, DESK SPACE; TELEphone, stenog.; 10 min. to Loop. Reas. rent. Hyde Park Bank Bldg., 53d and Lake Park.

5 MODERN OFFICE RMS.—HEATED. $30. W. Side, close in; also stg. rm. See. 2779.

WANTED—STORES, OFFICES, LOFTS.

EXP. PUB. STENO.—DESIRES LOCATION in representative off. bldg.; reas. rent or exch. for serv. Address E 382. Tribune.

WTD.—STORE NEXT TO THEATER FOR candy, popcorn. Graceland 2807.

TO RENT—FARMS.

10 ACRES—7 RM. HOUSE; LARGE ORchard; no gas or elec.; 40 miles north of Chicago. $20 mo. Call Kildare 3357.

OFFICE FURNITURE AND DEVICES.

IF YOU CAN'T GET IT TRY US. LARGEST stock to select from. We buy your office furniture for cash. Office Furniture Clearing House. 236 W. Lake-st. Dear. 3456.

WORLD'S FAIR OFFICE FURNITURE AND equip.—Kardex, desks, chairs, files, storage cabinets, transfer cases, linotimes, folding chairs. Geiser, 128 W. Lake-st.

RECONDITIONED AND DISCONTINUED office furn., incl. complete suites, desks, chairs, steel filing equip't, sect'l bookcases. Mead & Wheeler, 1022 S. Wabash. Wab. 6626.

. . PURCHASED FROM RECEIVER. . . All office furniture and equipment of Association of Real Estate Taxpayers. Bargain prices. 39 N. Halsted. Hay. 2730.

STENOTYPE MACHINE FOR SALE—NEW; cash price $60. Andrew Ballun, 605 Elwood-st., Joliet, Ill.

LARGE STOCK NEW AND USED OFFICE furn. at reas. prices. Kendrick Furniture Co., 218 W. Jackson. Central 4325-5326.

WALNUT EXECUTIVE FURN., SAFES, Kardex, leather sofas. 172 W. Monroe-st.

EXECUTIVE DESK LEATHER DAVENPT., Files, safes. 408 S. Dearborn. Harr. 7500.

MULTIGRAPH, $25; ADDER, $10; PORT. type., $12; Standard, $8. 172 N. La Salle.

SAC. PRIVATE OFFICE, FURN. COL. 6540 a. m. or R. 1215, 188 W. Randolph, 2-4.

100 TRANSFER CASES, 85 LOCKERS, desks, chairs, files. Spitzers, 173 W. Lake.

USED KARDEX, DESKS, FILES, SAFES, chairs, tr. cases, etc. Reas. 427 S. Wabash.

100 STEEL LOCKERS, SHELV., TRAN. cases, exec. wal. suites, files. Delaware 8495

40 DESKS, 90 CHAIRS, STEEL FILES, STA. cabs., bookcases; cheap. 3917 Sheridan.

"WE BUY AND SELL" OFFICE FURN., fixtures. 1646 W. Madison. Seeley 2056.

STORE AND BAR FIXTURES.

TAVERN AND STORE FIXTURES — THE lowest prices on record. Save money. Buy on easy pay. plans. Either used or new. Biggest stock. Chas. Bender Co., 608-14 N. Wells.

BAKERY EQUIPMENT, STORE FIXTURES, cake machines, bread mixers, bread slicers, and ovens. First class condition; very reas. L. KARP & SONS, 123 W. KINZIE.

WTD.—CASH REGISTERS, GROC., MARKET, rest., office fixts. Highest cash prices paid. Buc. 9339. Farber, 2659 Lincoln-av.

16 FT. BACK AND FRONT BAR; BARG. Also large beer cooler. 1502 S. Wabash.

CASH REGISTER—5C TO $5 FOR $17; good condition. Albany 7119.

CASH REGISTERS—USED; FOR ALL BUSInesses; guar. 190 N. La Salle. Ran. 3110.

SODA FOUNTAINS, COMPRESSORS, STORE fixt.—Every kind; we buy-sell. Arm. 3032.

HOSIERY FIXTURES, 2 SHOWCASES, DISplay stand. Nor Bud. 1368½ E. 53d.

PERM. WAVE MACH., MARCEL CHAIRS, dryers, showcases; cheap. 1120 N. Wells.

52 IN. MINIATURE BEER BAR, LIKE new, cheap. 7640 Sheridan. Rog. Pk. 5587.

WILL PAY CASH FOR COMPLETE SET tavern fixtures. Ph. Went. 0843.

ICE BOXES, LUNCH COUNTERS, ETC. American Store Fixture, 123 S. Halsted.

INDUSTRIAL PROPERTY.

350,000 SQ. FT. BLDGS.; HAVE 100,000 sq. ft. Bal. vacant switch. 200,000 sq. ft. vacant at 15th-st. and Cicero, adjoins Belt Line. 21,000 sq. ft. building at 2007 Marshall-blvd. Sacrifices with terms. McCarthy, 4013 Madison-st. Kedzie 8548.

MILWAUKEE-AV.—LRG. STORE; LOFT, loading platform and gar.; all encl.; h. w. ht.; new bldg.; cheap rent. Brunswick 3396.

1 STORY FACTORY BLDG.—7,000 SQ. FT.; suit. laundry, dyer, or mfg. 1235 N. Wells. Reas. rent. McCarthy, 1028 N. Clark.

WANTED TO RENT—INDUSTRIAL PROPerty on So. or W. Side, for lumber, coal yard; reas. Address S K 56. Tribune.

TO RENT—MAY 1, 2 STORY DAYLIGHT factory, centrally located, 16,000 sq. ft. Stm. ht. Freight elec. Seeley 3776.

17,500 FT. FOR $25,000—1 STY. WITH 2 flr. offcs. Switch of 2 R. R. Ran. 1828.

1 STORY 2D FLR. OFFC.—APPROX. 5,000 sq. ft.; nr. Ashland-Fulton; barg. Ran. 2311

FIRST FL., 554 W. LAKE-ST.—HTD.; HVY. load; 40x80. See Janitor. Fair. 1057.

SOUTHERN PROPERTIES AND RESORTS.

VIRGINIA ESTATES.
Water-front Properties.
Farms of all sizes.
Priced very low; terms.
POLLARD & BAGBY, INC.,
1009 E. Main-st., Richmond, Virginia.

BUSINESS PERSONALS.

BUSINESS LOANS QUICK—$300 AND UP. Stores, restaurants, laund., mfrs., etc. Low rates. Easy terms. See me first. Est. 1906. SIMMONS, 69 W. Washington. Rand. 3080.

$1 REAL PERM. SHAMPOO, SET TR., $1. De Mae Shop, 109 N. Dearborn. Dea. 6888.

MISCELLANEOUS FOR SALE.

WORLD'S FAIR FLOOD LIGHTS, 16 IN. lens, 500 watt bulbs; have 100; never used; $8 each. 2553 W. Madison-st.

REAL ESTATE FOR SALE.

APARTMENT BUILDINGS.

South Side.

2 FLAT BRICK—H. W. HT.; 2 CAR FRAME gar.; nr. 79th and Emerald. Price $5,300; $1,500 cash, terms. Call Midway 3825.

15 APT., WOODLAWN CORNER—BEST DIStrict, 4 times the rent; need $8,500 cash. Lloyd Realty Co., 139 N. Clark-st.

2 FLAT BRK., 5-6 RMS.; STM. HT.; 30 FT. lot; 2 car frame gar.; nr. Cottage Grove and 75th-st. Price $5,500. Tri. 6523.

Southwest Side.

OWNER FORCED TO SELL 5 RM. 2 FLAT, only 7 yrs. old. 4627 S. Trumbull-av.; clear. Terms. C. H. Louer, Har. 9100.

SEEING IS BELIEVING. 2 FLAT BRK., tile bath, el. refrig.; loc. nr. Marquette Pk. Pr. $6,750. Dombrou. 6146 S. Fairfield.

2 FLAT BARGAIN—1 BLOCK FROM BRAInerd station. Call Franklin 0353.

North Side.

6 FLAT BRICK—PARTLY FURN.; STM. heat; income property; L. surf. trans.; $5,000; no agents. 1049 Wellington-av.

FORECLOSED 18 FLAT NEAR LAKE AND L; quick action price $25,000; no brokers; terms. Address B K 445. Tribune.

26 APTS.—COR.; PR. $45,000; 8 YRS. OLD. G.E. ref.; ¼ csh. Address B J 409. Tribune

30 APT.—4 AND 5 RMS.; BIGGEST BARgain in Chgo. Bri. 1234. No brokers.

2 FLAT—BRICK; H. W. HT.; REAS.; A1 cond. Call Well. 7118. 3841 N. Hoyne-av.

2 FLAT—5-5 ROOMS, DEVON-WESTERN dist.; pr. $8,500. Address S A 272. Tribune.

Northwest Side.

4244 N. SPAULDING-AV.—MOD. 3 FLAT brick, 6 rms., sun parlor; stm. ht.; elec. refrig.; 2 car brk. gar.; greatest bargain for $8,500, only $3,500 cash. Open 2 to 5 or phone Buckingham 0402.

SPAULDING, 4714 N.—2 FLATS, 5-6; rented, $80 mo.; h. w. ht.; 2-car gar.; lot 30x175. $6,000; ½ cash. Owner. Stew. 1133.

2 FLAT BRICK — H. W. HEAT; ONLY ? down. Address B G 402. Tribune.

WELL LOCATED 2 APT. BRK.—BARGAIN; $6,000-$8,000; tms. Also bungs. Arm. 0616.

MOD. 2 FLAT BRICK—2 HOT WATER HT., 5-5 rooms, $8,500. Owner. Pal. 9790.

West Side.

FOR SALE—MODERN 2 FLAT BRICK, 6 and 6 rms., enclosed porches, 2 car garage; all improvements in and paid. At a sac. Call Sat. or Sun., 1648 N. Waller.

BUSINESS PROPERTY.

South Side.

. . . . 59 E. 69TH-ST.
2 story brk. 1 store, 4 rm. apt. in rear. 5 rm. apt. 2d. fl., inc. $105 mo. Will sacrifice for $1,000 cash down. Saginaw 6100.

OUTSTANDING BUNG. BARGS. — 7822 Hermitage-av., 6 rm. brk., h. w. ht., $5,000. 7518 Merrill-av., large 5 rm. stucco, gar., $6,000. Make offer. Kelly. Stewart 4044.

SELL OR LEASE GAS STATION SITE—N. E. corner 111th-Vincennes. Hem. 3885.

Southwest Side.

2 STORY AND BASEMENT BRICK BUILDing—5159 S. Kolin-av., cor. 52d-st. 1st floor store and 3 rm. flat; 2d floor 8 rm. flat; hot water heat throughout; 1 automobile and 1 large truck garage; lot 56x126. Recent replacement value $10,813; will be sacrificed at $5,800. Apply JOHN G. ZELEZNY & CO., 3856 W. 26th-st.

HOUSES.

South Side.

$600 CASH TAKES 5 R. BATH; CONCR. found.; new gutters, roof; arch doors, stucco interior, lrg. floored attic; h. w. ht.; lrg. slp. pch.; 2 car gar. Pr. $3,250. Nor. 5016.

. . . 7914 DANTE-AVE. . . .
8 rm. brk.; 2 bths. Cedar closet, club rm. Stm. ht. 3 car brk gar. $1,500 dn. Sag. 6100

$38,000 MOD. BR. HSE. IN BEST BLK. IN city on Kimbark, nr. 50th; 8 rms., 3 baths, shwr.; cost $65,000. By owner. Ran. 3153.

8535 DANTE—5 RM. BRK. BUNG.; OCTAgon frt.; h. w. ht.; slp. pch. el. rfg.; reas.

$8,000 — 82D-CARPENTER; HIGH CLASS bung., 7 rms., brk. gar., H. W. Stew. 3601.

Southwest Side.

6 RM. BRICK BUNGALOW—LARGE CLOSets; hot water heat; good trans.; heated garage. 6241 S. Maplewood. Rep. 6816.

North Side.

A REAL HOME IN N. EDGEWATER; EAST of Clark; near L, High school, and Catholic church; 9 rooms, 2 baths, hot air ht.; lot 35 ft.; garage. Price $5,000; terms to suit. Address S J 86. Tribune.

RAVENSWOOD MANOR BARGAINS—Fine 7 rm. brk. res.; gar.; $8,000. 6 r. brk. bung., lrg. lot; $8,000. 8 r. stucco res., gar.; all cash; $5,000. Winterson, 4636 N. Francisco.

5 RM. CEMENT STUCCO BUNG.—ENCL. sleeping pch.; gar.; 33 ft. lot; ½ block to Devon; 650 down, balance reasonable terms. Draper & Kramer, Inc. Rogers Park 8130.

BUNGALOW—5 RMS., 6TH RM. AN ENC. por.; tile kitchen, bath; 6 yrs. old. Octagon front. Must sell immed. 2937 N. Mason.

DANDY NEW BUNGALOW; FORECLOSURE snap. $6,500; tms. Address BK 444. Tribune

MODERN 5 ROOM BUNG.; HOT WAT. HT. Enclosed porches. 6423 N. Talman.

Northwest Side.

LOOK AT 3140 N. LOTUS-AV.—5 ROOM brick bungalow, $5,250; terms. Wm. H. Rix & Co., 4926 Diversey-av.

WILL SELL BEAUTIFUL BUNGALOW FOR $750 cash, balance monthly. ADDRESS S H 265. TRIBUNE.

6 RM. BRK. BUNG., GAR.; EXTRA RM. 2d fl.; nr. trans. 3037 N. Luna.

West Side.

FORECLOSED BARGAIN—1822 S. MILL'RD. 9 rm. brk. res.; 2 car brk. gar. Unusual opportunity. Owner. Mansfield 10020.

OWNER MUST SACRIF. 5 RM. BUNG. FOR cash. Address O X 570. Tribune.

VACANT.

Northwest Side.

LOT, 36 OR 72x150; FACING PARK. ADjoining Sauganash. Bargain. Shel. 6634.

REAL ESTATE—OAK PARK—AUSTIN.

MOST DISTINCTIVE 8 RM. HOME IN FINE sect. N. Oak Pk. Maid's rm., bath, 1st flr.; 3 bedrms., 2 tile baths, 2d; will be sold qkly. Cost $36,000; barg., incl. all carpeting, $19,000. CUSACK REALTY CO., Forest 2044.

6 R. BRK.—TILE ROOF; SLEEP. PCH.; exclus. N. Oak Pk. loc.; tile wall kit. and bath; h. w. ht.; 2 c. gar. Foreclosure; $11,000. H. E. HOPKINS & SON, 5 Madison-st., Oak Pk. Aust. 2460. Village 4960.

$6,500 BUYS CENT. OAK PK. RES.; 7 LGE. rms., furn. heat, lge. encl. porch. Lot 40x170; 2 c. gar.; nr. Lake-st. L, C. & N. W. Pilgrim, 5637 W. Lake. Aus. 1680. Op. eve.

REAL ESTATE—SUBURBAN—SOUTH.

General.

2½ ACRES, PARTLY IMPROVED—1 BLK. from Lincoln hwy., just west of Harlem-av. 20x40 pltry. hse., 92 ft. well with elec. connections; on good hard road. $160 cash, bal. $8 per mo. Price $1,150. Address B P 100. Tribune.

WILL TAKE $250 FOR $1,000 RESIDENCE lot, restricted, near I. C. Electric. Address P P 288. Tribune.

Beverly Hills—24 minutes to loop.

9656 S. DAMEN-AV.—BEAUTIFUL 9 RM. mod. pressed brk. residence. Price reduced to $20,000, terms, ¼ cash. Bev. 5747.

FOR SALE—BRK. RES. WITH INCOME; refrig., 2 baths, 2 encl. porches, 2 car garage; HOLC loan; pr. $8,500. 11248 Church.

Morgan Park—35 minutes to loop.

FINE 8 RM. RES.; OAK FLRS.; TRIM.; 6 lg. trees; gar.; nr. schls.; trans. Owner leaving for Cal. Pr. $5,500, tms. Bev. 4746.

REAL ESTATE—SUBURBAN—S. W.

Tinley Park—42 minutes to loop.

COMPLETE MODERN POULTRY FARMS, $2,950 and up; 2 acres; also homes to rent with option to buy; drive out to our local office, 177th and Oak Park-av. Grover C. Elmore, 100 N. La Salle, Fra. 2650.

REAL ESTATE—SUBURBAN—NORTH.

Evanston—19 minutes to loop.

8 RM. BRICK—2½ TILED BATHS, $13,500 Smart & Golee, Inc. Rogers Park 0771.

REAL ESTATE—SUBURBAN—NORTH.

Evanston—19 minutes to loop.

MOD. BRK. COLONIAL—A1 COND.; 6 RS., 1½ b.; new oil burner; h. w. ht.; nat. fireplace; htd. gar.; betw. "L" and R. R., blk. s. of Central. Might rent. 2439 Jackson-av.

$1,150 CASH AND PAYMENTS OVER 139 mos. will buy mod. 6 rm. brick in N. Evanston. See it today. Quinlan and Tyson, Rog. 2616.

SAC. WDED. RESTR. RES. LOT—DOBSONst., W. of Ridge; 45x165; cost $13,000; pr. $4,500 cash. R. P. 2570; Sun. Univ. 6192

Highland Park—34 minutes to loop.

NEW 7 RM. FRENCH PROVINCIAL HOUSE —Stone, brick and oak timbers, shingle tile roof. Best materials. 105 ft. lot, $27,000. Highland Park, 3 Brittany-rd.

REAL ESTATE—SUBURBAN—N. W.

General.

REAL BARGAIN—½ A., 7 R. HSE.; HOT water ht.; dbl. gar.; fine fruit and shade trees; on pavemt., 3 blks. from depot; all improve. in and paid; suburb. serv. C & N. W. Box 204, Cary, Illinois.

Arlington Heights—33 min. to loop.

SMALL ACRE TRACTS, HOMES, FRTG., Rand-rd. Ideal for truck, chick. farms. Smith & Dawson, 1 N. La Salle. Sta. 3861.

Edison Park—22 minutes to loop.

6 RM. BRICK COLONIAL—NR. SCHOOL, stores and depot; very good neighborhood. Real barg. at $6,300, terms. A. G. Fihnn Co. 6731 Olmsted-av. Newcastle 2818.

Park Ridge—21 minutes to loop.

4 BEDRM. HOME—STEEL CONS., TILE roof; 2 car gar.; lrg. landsc. grounds. Pr. H. O. L. C. appraisal. Park Ridge 987-M.

REAL ESTATE—SUBURBAN—WEST.

General.

BEAU. LG. HOME IN HINSDALE—10 RS.; 5 bedrms.; 3 ba.; lge. entertainment rm. Lot 200x250; 3 c. gar.; very fine loc. Will be offered at barg. Write or call. Rob't R. Frey, 24 S. 5th. La Grange 37 or 493.

FOR BEST BUYS IN WESTERN SUBURBS—H. A. Miller, main office, Riverside 5656.

Bellwood—29 minutes to loop.

SELL OR RENT—BARG., ATTR., 6 R. BRK. and stucco hse.; mod.; h. w. ht.; 2 c. gar. Nr. Wash.-bl. and 22d-av. Ph. Forest 2167.

Berwyn—17 minutes to loop.

5 RM. BRK. BUNG., 2917 KENILWORTHav., $4,900, terms. Inquire within.

Downers Grove—34 min. to loop.

SELL-TRD.—3 MI. W. DOWNERS GRO.; 5 a.; 300 ft. on Ogden-av.; 4 r. hs., 2 car gar., chick. hs. 7746 S. Halsted. Stew. 7925.

Elmhurst—20 minutes to loop.

567 S. PROSPECT-ST.—SMALL 5 ROOM bungalow. Real gas furnace. $5,000.

La Grange—21 minutes to loop.

$4,500
for a comfortable, modern 5 room, 2 story house. Excellent condition, 50 ft. lot; large porch, fine neighborhood. Price below our appraised value. Knight & Wilson, 42 S. La Grange-rd. La Grange 414.

Lombard—31 minutes to loop.

5 RM. BRICK BUNG.—FIREPLACE, PCHS.; mod., fine location; $4,500. Hover, 10 W. St. Charles-rd. Phone Lombard 1100.

Maywood—18 minutes to loop.

BANK RECVR. OFFERS $7,500 BRK. BUNG. for $3,500. Terms. Peacock, 609 Lake-st.

Oak Park—16 minutes to loop.

(See Real Estate—Oak Park, Austin.)

REAL ESTATE—SUMMER RESORTS.

DREAM HOME—4 ROOMS IN SUMMER paradise; $500 complete, 3½ yrs. to pay; on 12 mile, heavy wooded private lake. 50 mi. N. W. Address S J 255. Tribune.

BEAU. SUMMER HOME ON FOX RIVER nr. Antioch; off the beaten path; wooded like the North Woods; sand bch., finest fishing. Pr. $600; tms. Address S H 84. Tribune.

$695 CASH TAKES DEED TO MY COTTAGE IN THE DUNES. ADDRESS P P 286. TRIBUNE.

SAC. WIS. 5 R. LAKE FRT. COTT., $750; tms. Excel. beach, run. wat., elec., wooded. 68 miles Chicago. Address S H 223. Tribune.

MUST SELL MY COZY COTT. ON BEAU. lake. 1 hr. Chgo. Need $200 cash. Ph. Rog. Pk. 8019 or Address S C 92. Tribune.

MUST SELL LGE. COTT. ON PISTAKEE lake. $950, tms. Address S F 370. Tribune.

SAC. NEW COT. BOAT, $450; INS. TOILET; lg. Wis. lake. Address S G 133. Tribune.

REAL ESTATE—FARM LANDS.

Alabama.

MOBILE COUNTY, ALABAMA — ON THE Gulf of Mexico. High class home and farming district; established early fruit and truck region; ample rainfall; healthful year around climate; long growing season; good roads, schools and churches of all denominations; farms and land at reasonable prices. For free descriptive literature write E. J. HODDY, General Development Agent, Dept. M-92, Louisville and Nashville R. R. Co., Louisville, Kentucky.

Florida.

BUY TUNG OIL-TRUCK FARMS NOW—great barg. Room 702, 10 N. Clark.

Illinois.

80 ACRE FARM—BIG BUILDINGS; NEAR Route 49, on gravel road, 8 miles south of Kankakee. Radcliffe 2848.

FARMS—35 MI. N. W., 80-240 A., $75-$100 ac. L. I. Behm, Grays Lake 80.

Indiana.

80 A.—10 MI. FROM S. BEND; 7 RM. HSE., barns, granaries, silo. Across from Studebaker proving grounds. $5,000 quick sale. Box 42, New Carlisle, Ind. Phone 13.

48 ACRE GOING FARM—ALL EQUIPT. 90 mi. Chgo. Barg. $2,500. Edgewater 6611.

Michigan.

60 AC. ON U. S. HIWAY NR. PAW PAW. 8 rm. house, furnace, elec., gas, hot water, barn; bus stop; 500 bearing fruit trees, choc. soil, on 6 lakes; price $7,000, onehalf cash. Cedarcrest 1300.

FREE LIST FARM BARGAINS—S. MICH.; all kinds, sizes; some to exchange. Interstate Farm Bureau, 35 S. Dearborn-st.

FREE FARM LIST—S. W. MICHIGAN—ALL kinds, sizes. ROESSLER, 140 S. Dearborn.

40 A.—3 MI. TWN., BLDGS. $650; $75 cash, $8 mo. Evans Realty, Fremont, Mich.

Washington.

POULTRY FARM—5 ACRES; EQUIPPED for 1,500 hens; orchard, berries, garden. Modern 4 rm. house and bath, basement, furnace, water pressure, elec., phone; near school and stores. On good hiway. 25 mi. Seattle. Owner, Box 112, Snohomish, Wash.

Wisconsin.

RAILROAD LANDS IN UPPER WISCONsin. Rich clay loam soil best in U. S. for dairy, poultry, clover, potatoes, grains, fruits and berries. Ample fuel. Good roads towns and market. Lowest prices, easy terms. Fine fishing and hunting. Send for booklet 53. H. S. Funston, Land Dept. Soo Line Ry. Minneapolis, Minn.

400 ACRES—NR. THE DELLS. 140 ACS. under cultivation. Good bldgs. Barg. at $4,000. Lloyd Realty Co., 139 N. Clark-st.

80 AC. FARM, NR. THE DELLS. GOOD improv.; $1,800 cash full price. Bitt. 0799.

Miscellaneous.

FREE MONTHLY CATALOG—SELECTED farms. 7 Midwest States. United Farm Agency, Dept. E. 30 N. La Salle. Chicago. Randolph 7113.

REAL ESTATE WANTED.

Apartment Buildings.

CASH BUYERS WANT 2 TO 6 APT. BLDGS. and houses; north or northwest; give full details. Address S K 55. Tribune.

WANT TO BUY FOR CASH 2 APT. OR home, N. or N.W. Address C B 257. Tribune.

Business Property.

CASH BUYER—BUSINESS PROP. IN CHAIN store blk. O. P. Curran Jr. Lon. 2821.

Houses.

WANT MOD. SUBURBAN HOME — WITH acreage, So. or So. W. Have cash and highly improved, fully equipped clear 440 acre Fayette County, Ill., stock farm, value $25,000. Address S E 587. Tribune.

WANT TO BUY FROM OWNER—HOME, GD. loc. $4,000-$6,000. No agents. Henry Hallmer. 4705 Belmont-rd., Downers Grove.

BRK. BUNG., AUSTIN; 5-6 RMS.; GAR. Give details. Address S L 204. Tribune.

WTD.—WELL LOCAT. BUNG. OR 2 FLAT. For cash. Address P K 468. Tribune.

REAL ESTATE WANTED.

Farms and Acres.

WANTED FOR CASH — LARGE ACRE tracts within 15 miles loop; must be barg. F. H. Bartlett & Co., 33 W. Washington-st.

Resort Property.

SUMMER RESORT—DIN. RM. AND DANCE hall, on lake. Address E 448. Tribune.

Vacant.

1 A.—ON CONCRETE HI-WAY; CONNECtion for electric light; nr. Des Plaines. Cash. Wm. Grundke, 1422 Farwell-av.

Miscellaneous.

WILL PURCHASE FOR CASH PROPERTY north of Illinois-st., east of state, south of North-av. to lake if a bargain. Address S H 262. Tribune.

REAL ESTATE FOR EXCHANGE.

Apartment Buildings.

26 FLAT—ADDISON NEAR THE LAKE; trade for gas station on business st. north side. Address S F 269. Tribune.

BRICK 2 FLAT—5-5 ROOMS; R. I. AND surf. trans; take cottage or bung.; S. S.; not a broker. Address F 157. Tribune.

. TRADES—CAN MATCH ANY DEAL . Rutherford & Harding, 5061 Broadway.

Houses.

MOD. 5 RM. BRK. BUNG.; WILL TRADE for store bldg. with flat. Humboldt 9174.

Farms and Acres.

FOR WEST SIDE PROPERTY WILL EXCH. 7 acre poult. and truck farm. North Shore. Or sell. Address S J 598. Tribune.

TRADE 25 ACS. IRRIGATED RIO GRAND, Tex., for 2 flat bldg. 2325 S. Millard.

Resort Property.

MAY ACCEPT SMALL FARM OR VACANT property for my cottage in the Dunes. ADDRESS S F 594. TRIBUNE.

Miscellaneous.

NOTICE!
Have you any property, vacant or improved, small or large, anywhere in the U. S. or Canada, that you care to exchange? Write or call in person. Robert Bartlett Realty Co., 111 W. Washington-st., Room 425.

WANTED — SMALL BUSINESS OR MFG. property. No or N. W., for house or 2 flat. Jacob Fritz, 2005 N. Sheffield-av.

REAL ESTATE LOANS, MORTGAGES.

WILL PURCHASE FOR CASH. Mortgages in good standing or defaulted. We are not brokers, but represent investment funds. Immediate services irrespective of size.
Union Finance Corp.
STATE 4600. 33 N. LA SALLE-ST.

MORTGAGES BOUGHT
ADVICE [NO CHARGE].
W. A. ELLIS, INC.
140 S. DEARBORN-ST.

. OWNERS OF BRICK DWELLINGS . One, two and three family sizes, can make FIRST MORTGAGE LOANS and receive immediate action; 5 YEARS to repay, or semiannual installments; 6% interest.
HENRY P. KRANSZ CO.,
29 S. La Salle-st. Established 1885.

— — — 1ST MORTGAGE LOANS — — —
Five to fifteen years.
Any amounts. Our own funds. Low rates.
REPUBLIC REALTY MTGE. CORP.,
110 S. Dearborn-st.

TOP CASH PRICES.
For mtges and Real Estate Bonds. Also loan on same. J. J. Reingold, 134 N. La Salle.

PRIVATE PARTY WANTS $4,000; GIVE 1st mtg. on no. w. side bus. prop.; fully rented; income $1,400; previous mtgs. were $14,000. Address S L 202. Tribune.

LOANS TO $25,000—CHICAGO AND SUBURban properties. Hammann Mtg. Co., 1604 W. Chicago-av. Monroe 3088. [Estab. 1899.]

WILL PAY HIGHEST CASH PRICE FOR undefaulted first mtges. on S. Side properties. Wm. L. Sharp & Co., 245 W. 63d-st.

MONTHLY REPAYMT. LOANS ON HOMES. First Federal Savings and Loan Association, 105 W. Madison-st. Randolph 2229.

CASH PAID FOR FIRST MORTGAGES. CHAPMAN & CO., INC. 120 S. LA SALLE-ST. FRANKLIN 0576.

5% MONEY FOR CHOICE LOANS—DOVENMUEHLE, INC. 7 S. DEARBORN-ST. CENTRAL 8814.

I WILL PAY LIBERAL CASH PRICES FOR mortgages up to $50,000; defaulted or not. Address S F 297. Tribune.

SMALL COLLATERAL LOANS IN 24 HRS. 127 N. Dearborn, Rm. 1617. Central 2625.

$20,000 1ST MTG. ON S. S. BLDG. FOR $12,000. Address P T 52. Tribune.

STOCKS AND BONDS.

Cash for Jury Vouchers,
TAX WARRANTS, HOLC, AND R. E. BONDS.
CONTINENTAL DISCOUNT CORP.,
68 W. Washington-st. Randolph 2721.

WE BUY REAL ESTATE BONDS, FOREIGN bonds, mtgs., tax warrants. STERN, WEISSBURG & CO., 134 N. La Salle. Rand. 1187.

MUSICAL INSTRUMENTS.

Pianos and Players.

. MASON & HAMLIN GRAND PIANO. . Exchanged by prominent Chicago artist. PRICE NEW OVER $2,000.00. Can be purchased if taken immediately FOR $795.00. Fine condition. Latest finish. Good tone. Convenient payments may be arranged. See or phone Mr. Jahncke. Har. 4010. SATURDAY, 10 A. M. TO 5 P. M. SUNDAY, 1 P. M. TO 6 P. M. W. W. KIMBALL CO., 308 S. WABASH.

A SMALL SIZED GRAND PIANO WILL BE sold for small balance due on account; just take over weekly payments of $2; offers exceptional value for some one. Answer quick; want to move this week. Write or ph. MR. PIERCE, Credit Mgr., Wabash 6900. BALDWIN PIANO CO., 323 S. WABASH-AV.

2 NEW BABY GRANDS—BARGAINS; FULL keyboard; mahog. $245; allowance on old piano or radio; terms $2 per week. P. A. STARK PIANO CO., 16 N. Michigan.

PIANO, SMALL UPRIGHT, USED; EXCEPtional value; will accept terms; $1 per week; now only $45. P. A. STARCK PIANO CO., 16 N. Michigan.

WANTED—MIDGET UPRIGHT PIANO; FIVE octaves; must be in good condition and reasonable. Address B S 43. Tribune.

CHICKERING GRAND PIANO, PRACTICALly new; reasonable. Bit. 7320.

GENUINE BALDWIN GRAND PIANO—ARTist's model. Must sac. 6252 W. Grand-av.

WANTED—USED GRAND PIANO. VAN BUREN 6878.

MUST SELL CHICKERING GRAND—$125 cash for quick sale. 5408 W. North-av.

WANTED TO BUY—A USED GRAND PIANO; will pay spot cash. Merrimac 7916.

KIMBALL GRAND, APT. SIZE, $195. Moist Piano Co., 8th floor, 209 S. State.

MASON & HAMLIN GRAND, $790; COST $1,425. Mr. Larson. Harrison 1644.

KIMBALL GRAND PIANO—PRACTICALLY new; very cheap. 3204 W. Harrison.

BEGINNER'S PIANO FOR $29. 50C WK. WYMAN'S, 604 Republic Blg., 209 S. State.

Wind, String, Etc.

PIANO ACCORDIONS—NEW, USED, SHOP soiled instruments, at attractive prices. Cash or terms. CHICAGO MUSICAL INSTRUMENT CO., 309 S. Wabash-av.

SOPRANO ACCORDION, 140 BASS. All pearl; cost $600; will sell for best offer. Wilmette 958. 1709 Lake-av.

120 BASS ACCORD.—VAL. $400. SAC. $185. 1062 Bryn Mawr. Room 305, after 5 p. m.

MACHINERY AND EQUIPMENT.

WANTED TO BUY—HEAVY DUTY ROUND or flat wire used box stitching machine. Capacity ¼ to ¾ in.; speed 125 or more per minute. W. E. HELLER, 441 Lynnhurst, St. Paul, Minn.

NEW HOBART ELECTRIC ARC WELDER, portable, 300-400 amps., electric driven, a. c., 3 ph., 60 cyc.; priced to sell. Motor Service Co., 3300 Indiana-av.

WTD.—EL. REFRIG. UNIT. CARBON DIOXide, 5 ton. C. Peto, 5333 S. Washtenaw.

2,000 WATT KOLLER GENERATOR, 110 volts. Fred Fein, 4317 S. Whipple.

ALL TYPES OF USED MACHINERY. EMERMAN & CO., 1761 ELSTON-AV.

WE BUY, SELL, RENT, REPAIR, EXCH. elect. eqpt. Arthur Wagner Co., Mon. 7410.

LOANS.

Personal, Property, and Salary.

$30 TO $300
LOANS
On Your Own Signature

Loans to Single People
Single men and women, steadily employed, may borrow on their own signature. Only borrower need sign. 20 months to repay.

Loans to Married People
Married couples, able to make regular monthly payments, may borrow on their own signature. Up to 20 months to repay.

LOANS ON FURNITURE.
Married people, keeping house and able to make regular monthly payments, may also borrow on their own signature. No inquiries of friends, relatives or merchants. Up to 20 months to repay.

Reduced Rate on All Loans Above $100

Table below shows cost of four loans, repaid in 20 equal monthly installments.

Amount of loan.	First Payment.	Last Payment.	Average Mthly. cost.
$ 60	$ 5.10	$ 3.11	$1.10
100	8.50	5.18	1.84
200	15.50	10.35	3.26
260	19.70	13.46	3.98

Before Borrowing on ANY PLAN Call or phone any one of the 17 offices listed below:

LOOP:
77 W. Washington, 10th floor. State 0151
105 W. Madison, 14th floor. Franklin 0885
105 W. Monroe, 5th floor. State 1777
ROGERS PARK:
1737 Howard, 2d floor. Rogers Pk. 8320
NORTH:
3959 Lincoln-av., 2d flr. Buckingham 1006
4753 Broadway, 11th flr. Longbeach 7163
NORTHWEST:
2800 Milwaukee, 5th floor. Capitol 3440
4710 Irving Park, 2d flr. Pensacola 4570
WEST:
4010 W. Madison, 4th floor. Kedzie 0704
OAK PARK:
1140 Lake-st., 3d floor. Euclid 503
CICERO-BERWYN:
6012½ Cermak-rd. [W. 22d]. Cicero 6400
SOUTHWEST:
6255 Ashland, 2d floor. Hemlock 4510
2355 W. 63d-st., 2d floor. Republic 4472
SOUTH:
6856 Halsted-st., 2d floor. Englewood 5534
841 E. 63d-st., 4th floor. Plaza 8360
SOUTH CHICAGO:
9130 Commercial, 2d floor. South Chi. 0103
ROSELAND:
11106 S. Michigan, 2d flr. Commodore 3880

HOUSEHOLD
Finance Corporation

REDUCED RATE
on all loans above $100.
LIBERAL TERMS WHICH ALLOW 1 TO 20 MONTHS.
Prompt, Confidential Service.
HOUSEHOLD GOODS, AUTO and SALARY LOANS.
8—OFFICES—8

NORTH:
4803 Lincoln-av., Rm. 215. Longbeach 3456
ROGERS PARK:
1791 Howard-st., Rm. 212. Rog. Pk. 0754
NORTHWEST:
4013 Milwaukee, Rm. 307. Avenue 0443
GARFIELD PARK:
1 N. Crawford, Rm. 415. Van Bur. 5040
WEST:
9 S. Kedzie, Rm. 222. Kedzie 1437
SOUTH:
6306 Cottage Gr., Rm. 305. Hyde Pk. 0604
ENGLEWOOD:
749 W. 63d, cor. Halsted. Englewood 1711
OAK PARK.
137 N. Marion-st., Rm. 204. Village 6886
Chicago phone. Austin 2624

Commonwealth
Loan Co.
BUSINESS ESTABLISHED 1887.

Federal Brokers
5 South Clark-st.
Loan Cash on Anything
A few of the items on which FEDERAL will loan you immediate CASH:
FURS
[Stored in a special vault.]
Diamonds Cameras
Silverware Binoculars
Rare Violins Stocks-Bonds
Federal Brokers
Established 1885.
5 S. Clark-st. Dearborn 3330.
MEMBER CHICAGO ASSN. OF COMMERCE.

WE HELP THE MAN
WHO NEEDS A LOAN.
When you need money you need it at once, too, you'd like the lowest rates and a central location. WARD has them all. And in addition we strive to make permanent friends out of every business transaction.
Loans from $25 to $300.
T. B. WARD, INC.
8 S. Dearborn, Room 408.
Randolph 2060.

LOOP WORKERS.
Phone Franklin 0888
For Loans on
Your Own Signature
Single people or married couples may borrow here at reasonable cost. Courteous personal service. Mr. Park, manager.
HOUSEHOLD FINANCE CORPORATION,
105 W. Madison-st., 14th flr. Frank. 0888.

LOANS ON ANY SECURITY.
We specialize in
MORTGAGES, STOCKS, BONDS, TAX WAR
Loanon Securities Corp.
Under State Supervision.
33 N. La Salle-st. State 4600.

SALARY AND FURNITURE LOANS—
IMPERIAL CREDIT CO.
30 W. Washington-st. Franklin 8924
6317 S. Halsted-st. Englewood 4010
7 S. Crawford-av. Nevada 2443
1548 W. Belmont-av. Wellington 6700

HOUSEHOLD AND SALARY LOANS.
$50.00 TO $300.00.
CHICAGO FINANCE COMPANY,
11 S. La Salle-st. Tel. Central 1060.

"BORROW FROM TOWER"—
Investigate our plan before you borrow.
TOWER FINANCE CORPORATION,
28 E. JACKSON-BLVD. HAR. 5100.

JEWELRY LOANS, RATES LOW AS 1%.
A REFINED SERVICE.
ILLINOIS STATE PAWNERS ASSN.,
140 N. DEARBORN [Cor. Randolph] 2d Flr.

. . QUICK CASH LOANS—$30 TO $300. . .
Salary—Furniture—Autos.
C. C. ERD, 7 S. DEARBORN. Central 4733.

$1 TO $1,000 LOANS ON DIAMONDS, Jewelry, Watches. Lowest rates, quickest service. Fidelity Loan Bank, 9 S. Clark-st.

LOANS.

Personal, Property, and Salary.

$25-$50-$75-$100-$150-$200-$250-$300

SALARY LOANS
On
Your
Signature
Only

NO ENDORSERS, NO DELAY
CONFIDENTIAL
1 TO 20 MONTHS TO REPAY.

Salaried employes and wage earners! Your SIGNATURE is all LOCAL requires. IMMEDIATE SERVICE . . . No inquiries of employer, friends or relatives . . . MORE LIBERAL TERMS. Men or women qualify.

CALL AND LEARN.

Reduced Rates
FURNITURE, AUTO AND ENDORSED NOTE LOANS ALSO MADE.
PHONE YOUR REQUEST.
Immediately Thereafter Call at the Office and Obtain Loan.

LOCAL LOAN CO.
UNDER STATE SUPERVISION.
7 W. MADISON, at State. RANolph 8400
1 N. CRAWFORD, at Madison. KEDzie 5900
8 N. OGDEN, at Madison. HAYmarket 4700
821 W. 63D-ST., nr. Halsted. ENGlewd. 7800
1212 N. ASHLAND, at Mil. BRUnswick 3100
4013 MILWAUKEE, at Cicero. AVEnue 1400
4701 N. WESTERN, at Leland. LONgbh. 2161

— — — HOUSEHOLD LOANS — — —
CITIZENS FINANCE CO.,
28 E. JACKSON-BLVD. ROOM 811.

Business Loans.

$1,000 TO $30,000
UP TO 2 YEARS.
Loans made to factories, laundries, printing plants, and machine shops on fixtures, machinery, and equipment of any kind. Also loans on receivables. Courteous confidential low rates. Payments to suit.
NO INVESTIGATION FEES
REXWELL CORPORATION
120 S. La Salle. Cen. 3534.

$300 TO $30,000
to factories, stores, laundries, hotels, restaurants. No endorsers. Easy payment.
Oldest Estab. in Chicago.
F. BOLAND
215 W. RANDOLPH. FRANK. 1966.

BUSINESS LOANS
on fixtures, machinery, receivables.
Quick action. Terms to suit.
CENTURY FINANCE COMPANY,
100 N. La Salle. Central 6661.

2 YR. LOANS, $500 TO $5,000; MO. PAY. La Salle Finance, 160 N. La Salle. Fra. 3411

TO LEASE & WANTED TO LEASE.

WANTED—NET LEASE ON FURN. OR UNfurn. apt. bldg. in S. S.; white or col. loc. Mr. Austin, 3853 S. State.

FINANCIAL.

MONEY TO LOAN ON ANY SECURITY. 105 N. Clark, Room 210. State 0568.

DOGS, BIRDS, POULTRY, ETC.

Dogs.

GREAT DANE—7 MOS. OLD, COLLIES 7 wks. to 10 mos., Fox Terr., Spitz, Bostons, Doberman, Pinschers, Irish Setters, Beagles, bl., tan. Many others $1 up. Smitty's, 123d-st. and Archer, Lemont, Ill., on Rt. 4-A.

BEAU. HEALTHY FULLY GUARANTEED. Dachshunds, Cockers, Wires, Scotties, Bostons, Spitz, Sheps, Collies, Pol., Pekes, Foxes Loring Kennels, River-rd., blk. N. Irving Pk.

6419 COTTAGE GR. HYDE PARK 9862. Chicago's oldest and largest dog shop. Fine toy fox terrs., chows, wires, bulls, $5 up. Spitz, collies, police, huskies, spaniels. Others $2 up. Op. 10 p.m. and Sun. We buy.

BEAUT. LIT. PED. TOY BOSTONS, WIRES, Scottys, Chows, Toy Fox, Airdales, Toy Huskies, Collies, Poms, Bull Terr., Sheps, bl.-tan, Police, pups, $1 up. 9534 S. Western

COCKER SPAN.—RED, 4 MALES LEFT, PED. Ch. Obo Chief-Ch. Merryfield Nectar, 5 wks. Paper bkn., $50. 5959 Newburg. New. 1655.

DOGGIE HOTEL—BOARDING, PLUCKING, and conditioning. Wire hair and Boston puppies for sale. 2951 N. Halsted. Well. 5596

WIRE FOX TERRIERS, SCOTTIES, BOStons, cheap, and others from $2-$5. 7004 W. Archer-av., Chicago. Pros. 10176.

BOSTON TERR. PUPS.—INT. CH. BRED males, 4-6 mos; Toy females and grown; sacr. acct. illness in fam. 12515 S. Halsted.

WIRE HAIR, TERRIER PUPS—PED. AND reg., $10-$12. 2329 South Kostner-av.

SCOTTY PUPS—ALL BLACK, REG.; PRIV.; reas. Curran, 2560 Haymond, River Gr. 533.

BOSTON PUPPIES—ALSO GROWN STOCK; $12 to $15; priv. 28 N. Ogden-av.

ENG. SPRINGER SPANIEL PUPPIES—PED. 6233 South Park-av., 1st. Englewood 3917.

CLOTHING, FURS, ETC.

Final "Clean Up" of All Fashion Show Fur Coats.
You cannot miss this chance to save money NOW! Prices going up soon! ALL NEW COATS—NEW STYLES. Northern Seal-Coney, $39; Kidskins, $45; Raccoons, $85; Caraculs or Muskrats, $55; $85; French Lapin, $35; French Beaver-Coney, $39; Broadtails, $45; Squirrel or Fitch, $95. Don't delay. Be sure you go to KRAMMER FUR CO., 36 S. STATE-ST. 7TH FLOOR NORTH AMERICAN BLDG. OPEN EVES. TO 9; SUNDAYS TILL 5 P. M.

FUR COATS LEFT WITH US FOR STORage and repair but uncalled for: American broadtail, $12; caracul, $18; pony, $22; muskrat, $22; raccoon, $25; leopard paw, $28, and many others worth more than double their price. Six skin Kolinsky scarf, $5. Also 2 gen. mink coats, taken in trade, $100-$150. MILLER FUR CO., 166 N. MICHIGAN-AV.

MUST DISPOSE OF 6 GORGEOUS FUR coats. Sizes 16 to 48; $25 up. Mr. Frank, in Dunn Bros. Storage, 6718 Cottage Grove. Cash or terms. Open eves. to 9. Sun. to 5.

MORE CASH FOR USED CLOTHING, FURS 4545 Sheridan-rd. Ph. Edge. 7630. Will call.

HIGHEST CASH PAID FOR MEN'S USED clothing. 4042 Broadway. Lake View 6820.

WENTWORTH, 6565—BEST CASH PRICES for used clothing, furs. Parkway Tailors.

MODEL'S WARDROBE—SACRIFICE; SIZE 12 to 16. Call Delaware 1388. Sun.

INSTRUCTION.

MODERN PIANO—FREE BOOKLET. CHRIStensen School, 25 E. Jackson. Har. 5669.

CHRISTENSEN SCHLS.—JAZZ PIANO. 953 Belmont; 2602 Milwaukee-av. Alb. 3167.

CLUB AND ASS'N MEMBERSHIPS.

MEMBERSHIPS AVAIL. IN DESIRABLE private golf club loc. within 15 min. of North and West side of city. No initiation fee or assessments. Nominal dues. Address S L 208. Tribune.

SPORTING GOODS.

LIQUIDATION OF SPORTING GOODS. SPORTS CORNER. 2 SO. CLARK.

JEWELRY, OLD GOLD, ETC.

CASH FOR OLD GOLD
JEWELRY, GOLD TEETH, WATCHES, DIAMONDS, SILVER, PAWN TICKETS.
This institution is operated by public spirited citizens to help you obtain CASH.
WE ALWAYS PAY PROPER CASH VALUE.
LICENSED BY U. S. GOVERNMENT.
ESTABLISHED 1900.
CHICAGO GOLD SMELTING COMPANY
37 South Wabash-av.
Corner Monroe-st., 3d Floor.
MEMBER Chicago Assn. of Commerce.

Cash In Your Old Gold
NEW HIGH MARKET PRICES paid for old gold, silver, platinum, broken or discarded jewelry, watches, rings, chains, gold teeth, eyeglasses, or sterling ware in any condition. Mail or bring in for free appraisal. Articles held for your approval.
Martin Refining Corp.
55 E. Washington-st.
Room 1218 Pittsfield Bldg.
LICENSED REFINERS. DEArborn 3394.

"Cash In" YOUR GOLD
Latest prices on silver, diamonds, plated articles, chains, watches, bridgework, etc.
LICENSED BY U. S. GOVERNMENT.
MEMBER CHAMBER OF COMMERCE.
The background of stability extends to the organization of THE
Romack Gold Refin'g Co.
7 W. MADISON-ST. CORNER STATE-ST.
FIFTH FLOOR, ROOM 501. DEAL DIRECT.

CASH money for GOLD
OLD GOLD, JEWELRY, DENTAL GOLD, DIAMONDS, PLATINUM, SILVER, PAWN TICKETS, PLATED ARTICLES, ETC.
U. S. GOVERNMENT LICENSED.
BARNETTS, INC.
57 EAST MADISON-ST., MALLERS BLDG.
MAIN FLOOR—STORE ENTRANCE.

CASH FOR YOUR OLD GOLD
Diamonds, Pawn Tickets, Broken or Discarded Jewelry, Watches, Gold Teeth, Rings, Platinum, Silverware.
Old Reserve Gold Refg. Co.,
FOR 16 YEARS
ON 4TH FLOOR, 159 N. STATE-ST.
Licensed by U. S. Government.

OLD GOLD BOUGHT.
GOLD, SILVER, GOLD PLATE, PLATINUM DIAMONDS. Bring or mail. NEW HIGH MARKET PRICES.
A. QUINT & CO.
5 N. WABASH, KESNER BLDG. Entire Third floor. GOLD SMELTERS. Estab. 1873.

NEW HIGH PRICES
PAID IN CASH FOR OLD GOLD, Diamonds, Pawn Tickets, Bridge Work, Silver, Broken Jewelry, Watches, etc.
U. S. GOVERNMENT LICENSED.
ASK FOR MR. LANE.
5 N. WABASH, CORNER MADISON-ST.
SIXTH FLOOR, Kesner Bldg., ROOM 600.

WE PAY CASH FOR
OLD GOLD, PAWN TICKETS
Discarded jewelry, dental gold, silverware, diamonds, plated articles in any condition.
AETNA REFINING CO.
U. S. GOVT. LICENSED GOLD REFINER.
5 N. WABASH-AV., ROOM 1212-1213.

2.01 KT. DIAMOND, EMERALD CUT, ABsolutely perfect. Handsomely mounted in all platinum ring with 2 blue white baguette shape diamonds and 2 round diamonds in setting. SPECIALLY PRICED, $375. Diamonds, Old Gold, Pawn Tickets Bought. THE U. S. LOAN BANK, 10 N. CLARK-ST., 6TH FLR.

Pawn Tickets, Diamonds
Gold, Silver, Jewelry Bought for Cash.
For Sale, ½ kt. fine diamond ring........$45
1 kt. diamond plat. mtd.................$95
Jewelers Exchange, 32 N. State, R. 1102.

$260 DIAMOND EARRINGS; 2 BLUE white perfect Wesselton diamonds, about ¾ ct., attractively set in platinum prong earscrews $65
Diamonds, Old Gold, Pawn Tickets Bought.
LEVINSON'S LOAN BANK, 739 N. Clark-st.

WE BUY OLD GOLD AND PAY MORE. WATCHES, RINGS, GOLD PLATE, ETC. 159 N. STATE, RM. 1129. ERDMAN.

BUSINESS DIRECTORY.

Billiards and Bowling.

FOR SALE—POOL AND BILLIARD TABLE. Good condition. Address S H 175. Tribune.

Cameras and Optical Goods.

PRIV. PARTY WILL PAY CASH FOR 4X5 speed graphic lenses, 5x7 enlg., photo equipment. Merrimac 8225. Sunday or eves.

Floor Finishers.

FLOORS REFIN., ANY KIND; DUSTLESS elec. mach.; 14 yr. exp.; free est. Aus. 6122.

Furniture Repairing & Upholstery.

Karpen Upholstery Shop.
Daven. reuphol., special this week, $16.50. Chrs., $6; 2 pc. suites cleaned, $5.50; free est. PHONE WEBSTER 3832.

SPECIAL DAVEN. RECOV., $3; CHAIR REcov., $2. Phone Armitage 1947. Our man will be out with samples. No obligation. Northwest Upholstery Co., 1718 W. Division.

RECOV. DAVEN., $17.50; CHAIRS, $7.50; din. chrs., $1 up. Refin. Slip. Cov. Spa. 5906.

FURN. REPRD.-REFIN. AT HOME; LOWest prices; Web 2 pcs., $4.50. Lawn. 7983.

Fur Storage and Repairing.

JACQUETTES FROM YOUR OLD FUR coat, $8.95; coats relined, $3. Dor. 3358.

Mattresses, Box Springs, Pillows.

MATTRESSES RENOVATED — REBUILT, $2.50. We cover the city. Our 30 yrs. of manufacturing is your guarantee of good wk. Rhein Bros., Inc., 6011 S. State. Went. 6203.

Moving, Storage, and Hauling.

WANTED—LOADS TO OR FROM MICHIGAN, Wisconsin, or any point South, East, or West. Our own vans. Insured. DUNN BROS., 6716 Cottage Grove. Dorchester 2609.

SAVE 40%—MOVE IN FURN. COMPARTment car to all points U. S. and Canada. Bonded, fireproof storage. Seeley 0122.

FLAT RATE MOVING—4 RMS., $5; INS.; reliable long dist. mov. Van Buren 3057.

CAREFUL, EXP. MOVING, AS LOW AS $5 with guarantee. Call Spaulding 8514.

Piano Tuning.

PIANOS TUNED, $2; 21 YEARS' EXP. REpairing; reas.; guar. Cole. Republic 5218.

Painting and Decorating.

INTERIOR AND EXTERIOR—ESTM. FREE. Ph. Kedzie 3186. G. Erhardt. 3123 W. Lake

Roofing Service.

L. H. SOHN AND COMPANY, 3153 W. Grand—Tar, gravel, roofing. Nevada 0223.

Rug Cleaning.

9x12 ONLY $2.50—GLUESIZED No cheap job. No regrets. Guar. perfect. Lincoln 0134. The Federal [Est. 30 years.]

A1 RUG CLEANERS, 3142 LAWRENCE. Key. 8414. 9x12 spec. $1.25; go anywhere.

RUGS INSURED—RELIANCE, LIN. 6397 9x12 cleaned like new, $1.50. Guar. Perf.

A B C RUG CLEANERS—9x12 DOM., $1.50. Call, del. anywhere. 4920 Sheridan. Lon. 4521.

$1 EA. FOR 2; $1.25 FOR 1, 9x12 DOM. Call anywhere. A to Z Cleaners. Irving 0146.

RADIOS, SUPPLIES AND SERVICE.

— — SCOTT ALL-WAVE RECEIVERS — — A few former models traded on new XV's; 2 dial stand. model $50.44; single dial de luxe $96.70, tax included; guar. like new; to first customers only; not for resale. See at 4450 Ravenswood-av. Lon. 5172. Open eves.

STAR RAIDER—13 TUBE—EXCHANGED. Was $537.50; now, $39.50, with tubes. Terms. LYON & HEALY, 243 S. WABASH-AV.

— — — — LIQUIDATION SALE — — — — 4 tube Midgets, $5.85; comp. 2 volt batt. sets. And '35 all elec. Auto Radios, $14.50 compl. Repair parts. Radio, 917 W. 63d-st.

R. C. A. AND PHILCO RADIOS. FLOOR samples, at discounts up to 50%. Open to 3 p. m. Sunday. 2544 S. Michigan-av.

MAJESTIC 6 TUBE TABLE MODEL, $9.95. Ford auto radio, $44 val., sac. $17.95. 601 W. Washington or 1214 N. Ashland.

250 HOME AND AUTO SAMPLE RADIOS, all makes, $5-$10-$15-$20. Values up to $119. Warehouse, 766 W. Jackson-blvd.

— MIDGET RADIO, $6.95 COMPLETE. — Economy Tire & Radio, 3100 S. Michigan.

AUTO RADIOS—LATEST 1935 MODELS; nothing down, $1 wk. 1733 W. Chicago-av.

SCOTT ALWAVE AND MAGIC BRAIN, ALwave, many other bargains. 24 N. Wells.

Service, Repair, Etc.

. . . . 50C—RADIO SERVICE—50C . . . . Any place; work guaranteed. Albany 2898.

PERSONAL.

ETHEL LAW, NEE GARDINER, PLEASE communicate with the undersigned respecting estate of her sister, Margaret Begg. FRASER & MOORE, Solicitors, London, Ont.

NOT RESP. FOR DEBTS CONTRACTED BY any one but myself. FRANK SOVICKI.

NOT RESPONSIBLE FOR ANY DEBTS CONtr. by any one but myself. Louie Faustino.

NOT RESPONSIBLE FOR DEBTS UNLESS contracted by FRED F. LINKE.

NOT RESP. FOR DEBTS CONTRACTED BY any one but myself. Chas. S. Dougherty.

NOT RESP. FOR DEBTS CONTRACTED BY any one but myself. EDWARD RIELLY.

NOT RESP. FOR DEBTS CONTR. BY ANY one but myself. Walter Hancock.

A. M. L.: ALL FORGIVEN. COME HOME. Good news. M. L.

SEWING MACHINES.

WILL PAY CASH FOR USED SEWING machines any make. Kedzie 1302.

SINGER PORTABLE — ROUND BOBBIN; late mod., sac. 5711 N. Menard. Pal. 9241.

SINGER DE LUXE—$165 CONSOLE, LIKE new; sac. for $45. 1925 Irving Park.

BUSINESS OPPORTUNITIES.

Businesses For Sale.

AUTO PARTS JOBBING BUSINESS—EXCELlent lines and equipment; established 1927. Sacrifice. Located Jacksonville, Fla. Address B S 47. Tribune.

AUTO PARTS BUS.—ESTAB. 10 YRS.; well loc.; sell all or half; good chance for merchandiser. Address S L 252. Tribune.

AUTOMOTIVE PARTS—ESTAB. 10 YEARS. Cash, cheap. Address S K 211. Tribune.

BAR AND FOUNTAIN LUNCHEON. 2 good day and night going bus. places, in center of loop; long leases; reas. rent; good terms. Address S H 517. Tribune.

BARBER AND BEAUTY SHOP—ALSO FIXtures; new, used. PAIDAR, 1120 N. Wells.

BEAUTY PARLOR FOR SALE—SUPPLIES, equipment; cash; easy terms. Catalog sent. GIBBS & CO., 21 S. WABASH-AV.

BEAUTY SHOP—ESTAB. BUS.; 6 BOOTHS. N. Side loc. Leaving city. Jun. 1334.

BEAUTY SALON, MARYLAND HOTEL; beau. salon. 900 Rush; $600 cash. Del. 3866.

BEAUTY SHOP—ESTAB. BUSINESS; 4 OPerators. Reasonable. 1613 E. 67th-st.

BEAUTY SHOP—FOR SALE OR RENT—Owner must leave town. Cicero 5350.

CIGAR-CIGARET STORE — FOUNTAIN lunch; busy loop corner; daily sales $65; unusu. opp.; big money maker. Price $2,250. CHATHAM REALTY CO., 8226 Cottage Grove. Radcliffe 3375.

CIGAR STORE—ESTAB. 11 YRS.; ST. CAR intersection; must sell, ill. Avenue 0139.

CLEANING-LAUNDRY TAILOR—OLD EST. Low rent. Real spot. Cheap. Sup. 9555.

COMMISSARY—COFFEE SHOP, NR. N. SIDE Hotel. Gd. opp. couple; substantial down payment. Address S H 248. Tribune.

DANCE HALL, RESTAURANT, TAVERN, gas station; big business every day. Three Rivers, Mich. Price $11,000, part cash. Lloyd Realty Co., 139 N. Clark-st. Cen. 8311.

DELIC.-CANDY-SCHOOL SUPPLIES—NEAR largest high school in world; cheap rent; lovely 4 rm. flat with bath; steam heat; $750; ½ cash; fine for cpl. 3624 N. Western.

DEL. AND GROCERY—N. SIDE, ELEC. REfrig. Inc. $500 weekly. Rent $50. Must have $2,500 cash. Tel. Bittersweet 9071.

DELIC.-GROC.-CANDY—FINE LOC. CHEAP rt., stm. ht., living quarters, bath; barg. Terms. 2506 N. Laramie-av.

DELIC., CANDY, SCHL. SUPS.—OPP. LGE. schl. Rt. $35, 4 rms., bath, stm. ht. $750, terms. 910 N. Parkside. Blk. N. 5700 Chicago.

DELIC.-GROC. — ESTAB. 25 YRS.; BUSY place; no compet.; eleg. fixt.; gd. stock; rt. $25; 3 rms., bath; $750; terms. 1026 Roscoe

DEL.-GROC.—GD. LOC.; LIV. RMS.; WELL stocked; reas. terms. 2055 Montrose-av.

DELICATESSEN—EST. BUS. LIVING RMS. Rent, $15; sacr., $400. 5421 W. Chgo.-av.

DRUG STORE—ESTAB. 15 YEARS. CASH or easy terms. 2001 Fullerton-av.

DRUG STORE—IN WEST CHGO. SUB. NO competition. Address F 136. Tribune.

DRUG STORE—OLD EST.; $500 REQUIRED; gd. bus. loc. Address E 304. Tribune.

FRUIT MKT.—DOING EXCELLENT BUS. Sacfc. for quick sale. 3922 Lawrence-av.

FURRIER AND TAILOR—WELL ESTAB.; 8607 S. Ashland; flat bldg. nghbrd.; because of health. Randolph 1771.

GAS STATION—BUSINESS WITH R. E.; $5,000 will handle. 7600 S. Halsted.

GAS STA.—MUST SACR. ACCOUNT OF ILLness. $400 reqd. 3123 N. Ashland.

GROCERY-DELIC.—WELL STOCKED, GOOD fixtures; 3 liv. rms., bath, stm. ht.; rent $30; sell acct. death. 4180 Montrose.

GROC.-DELIC.-BAKERY—OLD EST.; GD. loc.; liv. rms.; well stkd.; reas. Lak. 6499.

HOTEL—50 UNITS, NET $500 MO. PRICE $8,000; tms. De Woskin, 105 W. Madison.

HOTELS AND RMG. HSES FOR SALE OR lse. Steinbock & Alexander, 160 N. La Salle.

LUNCH RM.—SMALL, OLD ESTAB. PLACE. Fully equipd.; reas. 7410 W. Madison-st.

MEADOWLARK FARM, MICH.—EST. TEA rm. or for tav. 2651 Florence. Bit. 5469.

MEAT MARKET, FRUIT AND VEG.—High class; sacr. acct. illness. Phone Haymarket 7620.

MEAT MARKET AND GROCERY — ON North Side. Sacrifice for quick sale. Weekly income $700. Phone Pensacola 1930.

MEAT MARKET—MUST SACRIF.; $350 cash handles. 1135 Belmont. Wel. 9315.

MEAT MKT.—CONNECTED WITH LIVE groc.; real opp. Mr. Arnold. Lakeview 7067.

MEAT MARKET—GOOD LOCATION; WILL sacrifice. 3404 Fullerton-av.

MEAT MKT.-GROCERY—GD. LOC. WILL sacrifice. 3300 W. Beach-av. Bel. 5136.

OIL STATION—NEAR THREE RIVERS, Mich., 20 acs. New bung.; fruit. Good business, $3,500. Lloyd Realty Co., 139 N. Clark.

PANTS SHOP—EST. 17 YRS.; FULLY equipped; reas. for cash. Dearborn 2829.

RENTAL LIBRARY—GREETING CARDS, mags., lge. N. S. hotel. Guar. moneymaker. Rent reas. $700 full pr. 4149 Broadway.

RESTAURANT—DANDY PLACE; SEATS 40. Good business. Reas. rent. Steam ht., h. w., mech. refrig. Want to retire. 6252 S. Kedzie.

RESTAURANT—UPTOWN DISTRICT, SELL very reas.; exc. loc. 4639 Sheridan-rd.

REST.—SEATS 50; AVG. $35 DAILY; $600 cash; 6 mo. rt. paid. 3681 Archer-av.

RESTAURANT—GOING BUS.; SEATS 50; Oak Park; reas rent; cheap. Euclid 9707.

RESTAURANT — CHEAP RENT; DOING good business. 3730 Broadway.

ROADHOUSE—FULLY EQUIP.; GOOD LOC. 7332 Irving Pk.-blvd., River Grove 1389.

ROOMING HOUSE. REAL OPPORTUNITY.
4016-18 SHERIDAN-RD.
40 rms. Will lease entire bldg. to responsible party. Available April 1. Excellent location. Express "L," bus, surface transportation.
R. H. DROEGE.
10 S. La Salle-st. Fra. 2400.

RMG. HSE.—12 RMS.; WELL RENTED; rt. $50; reas. 419 Webster-av. Linc. 6377.

RMG. HSE.—42 RMS., NEAR SHER. KITS. furn. or unf. Rt. $150. 3 yr. L. V. 4669.

TAILOR — MERCHANT; ALSO CLEANING; est. 35 yr. Sac. at once, $450. 1567 Ogden.

TAVERN—DON'T MISS A GOOD MONEY maker. Phone Monroe 1154.

TAVERN-CABARET—DOING A GOOD BUSIness; seats 180; reasonable. Prospect 2107.

TAVERN—SOUTH SIDE; 1935 LICENSE; going business. Ph. Triangle 3680.

TAVERNS—TWO. $500 THIS WEEK. CALL at 7005 S. Halsted-st.

VEGETABLE STORE—NR. TR. COR.; $700 wk. bus. Address S K 157. Tribune.

ESTAB. COSMETIC BUSINESS—WIDE DIStribution; for man with $10,000, $7,500 cash, bal terms, excel opport. to step into growing bus. with unlimited future earning possibilities. Address S E 60. Tribune.

IF THE KIND OF STORE OR BUSINESS you want to buy is not offered for sale today why not advertise in the Business Opportunity Wanted Column? Stop in today at The Tribune Want Ad Office, Madison and Dearborn-sts., or call Superior 0100. Ask for an Ad-Taker.

Partnerships and Investments.

UNUSUAL OPPORTUNITY
FOR MAN OR WOMAN TO BECOME CONNECTED WITH BUSINESS ESTABLISHED 7 YEARS. $500 INVESTMENT REQUIRED WITH SERVICES. INVESTMENT FULLY SECURED. REFERENCES EXCHANGED. HIGH EARNINGS ASSURED TO CONSCIENTIOUS WORKER. GIVE TELEPHONE NUMBER. ADDRESS S 537. TRIBUNE.

WANTED — WORKING PARTNER IN established tavern and restaurant; to invest $1,500. Splendid opportunity for right man. Address S J 437. Tribune.

HAVE WOODWORKING JOB—WOULD LIKE partner exp. in novelties. Vic 6454.

Concessions, Locations, and Leases.

1922 CALUMET-AV.—15 R., GD. COND.; stm. htg. plant; suit. for club, boarding hse., or business. Large parking space. Hall & Ellis, Agts., 407 S. Dearborn. Harr. 2241.

TO LEASE—KITCHEN CONCESS. OF LRG. filling sta.; sm. capital needed; N. W. highway-Central-rd., Mt. Prospect; exc. location; refs. exchanged. Mt. Prospect 882.

TO RENT—SPACE IN SHERIDAN-RD. SHOP. ex. oppty. for dresmkr. with following. $15 mo. Address E 370. Tribune.

CONCESSIONS—SEVERAL KINDS OFFERED in large lake summer resort, 75 mi. from Chicago. Ph. Mohawk 0541, Room 103.

LIVE STORES, AMONG LG. APT. BLDGS.—Near L Sta. 4160 Drexel-blvd. Ken. 7904.

SPACE IN MICHIGAN-AV. SHOP—HOSIERY or lingerie. Call Del. 1388. Sunday.

BARBECUE TAVERN, FULLY EQUIPPED, $25 mo. 5536 Elston-av.

Business Equipment.

MEAT MARKET FIXTURES.
Trustee must sell refrigerator counters, ice machines, scales, slicers, coolers, sausage counters. Modern; beautiful; bargain. Phone Mr. Graham. Haymarket 0500.

ANALYTICAL LAB. EQUIPT. AND MATErials; reas. Address E 564. Tribune.

STEAM CABINET, PARTITIONS, ROWING mach.; rug, reed set. Mansfield 2716.

MILLS 5-GALLON ICE CREAM FREEZER. H. W. Coopers, Kenosha, Wis.

EL. CABINET, PORTABLE SHWR., colonic, massage T. rubr. matr. Quartz L. Cen. 6950.

Business Service.

ACTIVE DISTRIBUTOR WITH HEADquarters in Chicago loop district, will act as distributor for mfr. or importer; will consider any reputable product. Send details. Address S L 211. Tribune.

YNG. FRENCH BUSINESS MAN—GOING summer mos. Wants lines to represent. Also like connect. with San Diego Fair. Best of references. Address F 149. Tribune.

Merchandise and Novelties.

WILL BUY FOR CASH YOUR SURPLUS discontinued or warehouse merchandise; also stores or factories. Gordon, Inc., Room 201, 130 N. Clark-st. Dearborn 2930.

Wanted.

WANT 1ST CLASS LOCATION FOR TAVern or will buy. Must be A1; loop preferred. Address S K 212. Tribune.

WILL BUY NEWSSTAND, ANY LOC.; $25-$30 wk. inc. nec. Address E 509. Tribune.

WILL INVEST WITH SERVICES—IN GOOD going business. Address E 549. Tribune.

COLLECTIONS.

COLLECTIONS EVERYWHERE — NO COLlection, no charge; cash or loans on notes, mortgages, accounts. Northern Finance Co., 140 N. Dearborn-st. State 6600. Open eves.

USED AUTOMOBILES FOR SALE.

THE BEST
of all the bargains offered in Chicago today are in the
STUDEBAKER
showrooms. Nowhere else can you make as great a saving; 5 day driving trial.

'34 Chevrolet Coupe; rumble st.	$495
'34 Buick Brougham	Bargain
'33 Studebaker De Luxe Sedan	645
'33 Graham Sport Coupe	585
'33 Dodge De Luxe Sedan	525
'33 Plymouth Sedan	450
'33 Studebaker 6 Sedan	545
'33 Studebaker 6 Coupe	475
'33 Chevrolet Coupe; rumble seat	395
'32 Chevrolet Sedan	425
'32 Buick Victoria; sidemounts	645
'32 Studebaker 6 Roadster	425
'32 Nash Sedan; sidemounts	445
'32 Hudson De Luxe Sedan	395
'32 Studebaker Dic. 8 Sedan; sidemts.	525
'32 Stude. 6 St. Regis Sedan	485
'31 Rockne Coach	295
'31 Nash Sedan, 7-Pass.; sidemounts	425
'31 Studebaker 8 Sedan	395
'31 Hudson Sedan	195
'31 Studebaker Pres. 8 Sedan; side mts.	395
'31 Cadillac Sedan; sidemounts	645
'31 Chrysler Conv. Coupe; sidemounts	395
'31 Essex Coach	225
'31 Studebaker 6 Sport Coupe	295
'31 Oldsmobile Sedan	325
'30 Graham Sedan; sidemounts	235
'30 La Salle Sport Coupe	325
'30 Studebaker Com. 8 Brougham; smts.	295
'30 Dodge Sedan	175
'30 Auburn Sedan; sidemounts	195
'30 De Soto Sedan	165
'30 Studebaker Dictator 8 Sedan	225
'30 Studebaker 6 Sport Coupe	165
'30 Studebaker Pres. 8 Sedan; sidemts.	195
'30 Pierce-Arrow Sedan	445
'30 Studebaker Dic. 8 Sedan; sidemts.	225
'30 Hudson Coach	195
'30 Studebaker 6 Victoria	165
'29 Hudson Sedan	145
'29 La Salle Sedan	265
'29 Packard Roadster; sidemounts	275
'29 Packard Phaeton; sidemounts	250
'29 Nash Sedan	195
'29 Pontiac Coach; sidemounts	145
'29 Nash Coach	145
'29 Oakland Coupe	125
'29 Stude. Pres. 8, 7-Pass. Sed.; sdmts.	165
'29 Reo Sport Coupe	105
'29 Essex Sedan	95
'29 Graham Sedan	95
'29 Chrysler Sedan	145
'29 Studebaker Commander 6 Sedan	145
'29 Willys-Knight Sedan	135
'29 Studebaker 6 Coupe	135
'29 Chevrolet Sedan	145
'28 La Salle Sedan	145
'28 Packard Sedan	145
'28 Peerless Sedan	95
'28 Studebaker Pres. 8 Sedan; sidemts.	125
'28 Stude. Pres. 8, 7-Pass. Sed.; smts.	125
'28 Studebaker Dictator 6 Victoria	75
'28 Studebaker Commander 6 Sedan	75
'28 Essex Coupe	65
'28 Cunningham Sedan; sidemounts	145
'28 Studebaker Dictator 6 Sedan	45
'27 Cadillac 7-Pass. Sedan	95
'27 Buick Victoria	75
'27 Stearns Sedan	65
'26 Studebaker Dictator 6 Sedan	35

STUDEBAKER SALES
26TH AND MICHIGAN
ALWAYS OPEN. CALUMET 6492.

AUBURNS, '34s-'33s
4 door 5 pass. de luxe sedans, 6s and 8s; 6 wire whls., side mts., dual ratio, free whlg. Safety glass in numerous colors; orig. cost $1,345. REPOSSESSED. Sac. for as low as $425; your car down pay., bal. 12-24 mos. 7 day driving trial; 90 day guarantee.
AUTO LOAN CORP.
5635 WASHINGTON-BLVD.

Auburn '31 7-Pass. Sedan.
Custom. Free wheeling; very clean; exceptionally low price at $295. Terms and trade. Auburn Chicago Co., 1901 S. Michigan.

Auburn '31 7-Pass. Sedan.
Custom. Free wheeling; very clean; exceptionally low price at $295. Terms and trade. Auburn Chicago Co., 1901 S. Michigan.

AUBURN—'32 COUPE; PAINTED TAN; like a new car; reconditioned; guaranteed; ready to go; look it over; $345. BUTLER MOTORS, 2419 S. Michigan-av. Open Sunday.

Auburn '35 Demo., bargain.
Auburn, 4701 Washington.

AUBURN—1930 SEDAN, PERFECT, $125; YOUR CAR OR $5 DOWN, BAL. MO. WALTON FINANCE, 940 MILWAUKEE.

AUBURN—'31 DE LUXE SEDAN......$295. G. M. Discount Corp., 4750 Washington.

10—BUICKS—10
1934—1933—1932s.
4 door 5 pass. de luxe sedans and touring sedans with built-in trunks, long whlbase., knee action, safety glass all around. New type ventilation. REPOSSESSED. Sac. for as low as $495. Your car as down pay., bal. 12-24 mos.; 7 day trial; 90 day guarantee.
AUTO LOAN CORP.
4635 WASHINGTON-BLVD.

BUICK STR. 8 4-DR. SED.
REPOSSESSED 1935
Built-in trunk, hot water heater, all shatterproof glass. Original cost $1,123; used; sac. for $795. Your car down payment, bal. 12-24 mos.; 7 day driv. trial; 90 day guar.
G. M. LOAN CORP.
3939 WASHINGTON-BLVD.

BUICKS 1934-40-50-60
Series. Substantial reduct.
South Chicago Buick
8600 Commercial. Reg. 1411.

BUICK LATEST '33 DE LUX.
4 door Sedan. Long wheelbase, 6 wire whls., side mounts, metal tire covers. All dual equipment. Heater. No-draft ventilation. Low mileage. A real buy at $650. Your car as down pay., bal. 12-24 mos. 7 day driv. trial.
2810 W. MADISON-ST.

BUICKS—BUICKS—BUICKS
1934 1933 1932.
Wire wheels. These VIRTUALLY BRAND NEW cars, prices to $1,785, now LOW as $495. Your car down. Bal. 12-24 mos. 7 day driving trial. Open evenings and Sundays.
Auburn, 4701 Wash'gton

BUICK NEWEST 1935 4-DR.
De Luxe Sedan, used; factory built-in trk., safety glass, Dual De L. extras. Positively guar. like brand new. Sacrifice for $795. Your car as down pay., bal. 12 to 24 months.
945 WASHINGTON-BLVD.

BUICK—1935 MODEL 47; 117 INCH WHEEL base; sedan; 6 wheels, side mounts, trunk rack, etc. Company show car. $261 DOWN, balance up to 24 months on our NEW LOW G. M. A. C. PAYMENT PLAN. BUICK DEALER, 3801 LAWRENCE-AV.

BUICK—LATEST 1931 DE LUXE 4 DR. SEDAN; perfect condition thruout; low mileage; only $295. Your car as down pay., bal. 12-24 mos. 7 day driv. trial. Always open.
2810 W. MADISON-ST.

BUICK—1935 MODEL 61; 128 INCH WHEEL base; club sedan; 6 wheels, side mounts, white wall tires, large radio and heater. Co. show car; $387 dn., bal. up to 24 mos. on our NEW LOW G.M.A.C. PAYMT. PLAN. BUICK DEALER, 3801 LAWRENCE-AV.

BUICK COUPES.
1932 lt. 8, Model 50, 5 pass., w. w., Coupe. 1931 4 pass., wire wheels, Coupe, $245. 2500 WASHINGTON-BLVD.

BUICK 1930-61 COUPE.
Side mts., 6 wire whls., rumble seat, trunk rack; almost new tires. Runs perf. . . $250. Donovan Ford, 7400 Stony Isl. H. P. 2500.

BUICK—1931, MODEL 67 5 PASS., 4 DOOR Sedan. This car has appearance and performance of a brand new car. Jet black finish. Only $345. M. J. LANAHAN, INC., 2522 S. Michigan-av.

BUICK—4 PASS. VICTORIA COUPE, '28. Very good cond. A real bargain at $95.
2810 W. MADISON-ST.

BUICK 1931-57 SEDAN.
5 pass. excellent condition; only ....$250. Donovan Ford, 7400 Stony Isl. H. P. 2500.

BUICK—58 VICTORIA COUPE '33; LIKE new in looks; reconditioned; trunk; A1 tires; guar.; $625. BUTLER MOTORS, 2419 S. Michigan-av. Vic. 7600. Open Sunday.

BUICK—'32-66 CONV. COUPE..........$450. 6 w. w., metal tire covers, rumble seat. NASH SALES, INC., 2426 S. MICHIGAN-AV. CALUMET 2008.

BUICK—1931 SED., 6 W. WHEELS, $325; YOUR CAR OR $5 DOWN, BAL. MO. WALTON FINANCE, 940 MILWAUKEE.

BUICK—SEDAN, '33-57; EXCELLENT cond. thruout; barg. Also '32-67, $465; terms; trade. 7130 S. Halsted. Tri. 9700.

CADILLAC V-16 7 PASS.
1931 Madame X De Luxe Sedan. 6 wire whls., side mts. A real $7,200 car. Custom built. Our price today only $675. Fully waranted. Terms to suit. 7 day driv. trial.
4701 Washington-blvd.

CADILLAC—V-12; 1931 CLUB SEDAN; 6 chrome w. w.; radio; driving lt., Lorraine light; trunk; car can't be told from new. SACRIFICE $550. 3223 ARMITAGE.

CADILLAC—341-B 1929 TOWN SEDAN; completely overhauled; new Goodyear tires, trunk; A-1 cond.; $185. Rog. Pk. 5262.

CADILLAC—'31 SEDAN; WIRE WHLS., perf. cond., like new; must sell; sac. $625 or best offer. 2415 S. Michigan. Vic. 8128.

CHEVROLET—'34 DE L. COUPE, S. MTS.; sacrifice; your car down paymt. or $125. WALTON FINANCE, 940 MILWAUKEE.

CHEV.—LATE 1932 5 PASS. SED., LIKE new, $275. MRS. WARD, 3356 Adams-st.

CHEVROLET—1931 COACH; A-1 CONDITION. 500 Oakwood-blvd.

CHEV.—LATE '28 SED., NEW TIRES, $75; $5 dn., $2 week. 242 Madison, Oak Park.

USED AUTOMOBILES FOR SALE.

BUY AT
PACKARD
A better car costs less than ever before. Come in and look around. We may have just the car you want. All makes. All prices. Liberal Terms.

PACKARD '34 Super 8 1103 Sedan; radio, side mts., trunk rack; low mi.; as good as new throughout; carries guarantee. $2,100.

PACKARD '34 12 Cyl. Club Sedan, "1107," 6 w. w., side mts., radio, twin horns; prac. as good as new. Guaranteed. Now $2,350.

PACKARD '33 Super 8 5 Pass. Sedan; 6 w. w., side mts., brake selector; reconditioned; guaranteed. See today. $1,575.

PACKARD '32 Coupe-Roadster; like new in looks and action; 6 w. w., side mts.; reconditioned; guaranteed. Bargain. $950.

PACKARD '32 900 5 PASS. SEDAN; painted blue; 5 w. w., like new thruout; reconditioned; fully guar. See today. $795.

PACKARD '32 901 Sedan. Std. 8; beaut. blue finish; ride control; motor and chassis reconditioned; guaranteed. $900.

PACKARD '32 Super 8 Phaeton. Model "903"; 6 w. w., side mts.; almost new white wall tires; tonneau windshield; guar. $1,275.

PACKARD '31 826 5 P. Sedan. Exterior and interior like new; fully equipped; reconditioned in Packard shops. $550.

BUICK '30 61 Sedan, side mounts	$275
HUDSON 1929 Coach	125
LA SALLE '29 Sedan; side mounts	225
LA SALLE '32 Sedan; wire wheels	850
PACKARD '28 443 7 P. Sedan	135
PACKARD '29 626 5 P. Sedan	150
PACKARD '29 640 CLUB Sed., 6 w. w.	195
PACKARD '30 740 Club Sedan	350
NASH Ambassador '33 Town Sedan	750
ROLLS-ROYCE Phantom Limousine	650

PACKARD-CHICAGO
A SAFE PLACE TO BUY.
. . . Open Sunday . . .
24th and Michigan

CHEVROLET MAST. 6 SED.
REPOSSESSED 1935
2 door 5 pass. de l. sedan; used; steel turrett top, shatterproof glass, long whlbase. Orig. cost $921. Also '34 Master 6 4 dr. de l. sed.; sac. for $485. Your car dn. pay., bal. 12-24 mos.; 7 day driv. trial; guar.
G. M. LOAN CORP.
3939 WASHINGTON-BLVD.

CHEVROLETS CHEVROLETS
More Healy Bargains
1934 sedans, 2-door; 5 to choice from; all reconditioned and guar. to be perfect; practically new cars. $495. We trade. HEALY MOTOR SALES, 7738 Stony Island. Regent 6004.

CHEVROLET LATEST '33
sport coupe, Master 6; also latest '32 sport coupe, rumble seat, Master 6. Guar. like brand new. Sacrifice for $285. Your car as dn. pay. Bal. 12-24 mos. Open eves. LARRY O'ROURKE [ESTAB. 21 YEARS].
945 WASHINGTON-BLVD.

CHEVROLET—1934 COUPE.
CHEVROLET 1933 SPORT COUPE, RUMBLE SEAT.
CHEVROLET 1932 COACH.
CHEVROLET 1932 COACH.
CHEVROLET 1931 COACH.
GUAR. LIKE NEW CAR. 30 DAY DRIVE TRIAL. 12-24 MOS. TO PAY. 3526 ELSTON-AV.

'34 CHEVS! '34 CHEVS!
Choice of 10 Master Sed. 2 and 4-dr. and rdstr., knee action, no-draft vent. De L. higrade uphol. Special paint. Priced as low as $495. Your car dn. pay., bal. 12-24 mos.
PETERSEN, 2309 MICHIGAN

CHEV.—LATEST '33 MAST. DE LUXE 4 dr. sedan; wire whls., hot water htr., radio, etc.; beautiful jet black finish; like new; sacrifice for only $425. Terms, trade. BENDER-RIEGER, INC. DODGE DEALER, 933 WASHINGTON-BLVD.

CHEVROLET—1934 MASTER TOURING SEDAN. Here is a great buy for somebody who wants to save money on a car that is in beautiful condition. Priced below the market. M. J. LANAHAN, INC., 2542 S. Michigan-av.

CHEVROLET—'31 COUPE; RUMBLE SEAT; unusually clean and sweet running; reconditioned; guar.; $245. BUTLER MOTORS, Inc., 2419 S. Michigan-av. Open Sund.

Chev. 1934 Sedan. Cheap.
'33 for $385. 4701 Wash'gton

CHEVS.—'34 MASTER AND '34 V8 FORDS; no down paymt., just wkly. paymt.; a new plan. Saunders System, 28 W. Lake.

CHEVROLET—1933 SED., PERFECT, $385; YOUR CAR OR $5 DOWN, BAL. MO. WALTON FINANCE, 940 MILWAUKEE.

CHEVROLET—1931 SEDAN, BARG., $235; YOUR CAR OR $5 DOWN, BAL. MO. WALTON FINANCE, 940 MILWAUKEE.

CHEVROLET—1930 SEDAN, A1, $125. YOUR CAR OR $5 DOWN, BAL. MO. WALTON FINANCE, 940 MILWAUKEE.

CHEVROLET—'34 SEDAN; LIKE NEW; paint, uphol., mech. cond. perf.; $475; $20 dn. Auth. Graham Dlr., 2022 N. California.

CHEVROLET—1933 DE L. MAST. EAGLE sed., 6 w. w.; new car appear.; red. to $450. Riviera Motor Sales, Inc., 2515 Milwaukee.

CHEV.—1931, PERF. COND. NO REAS. offer refused. Shulgan, 3238 Fulton-blvd.

CHEV. — '34 COACH; MUST SELL; $400. Tms. Also sed.-coupe. 2508 Milwaukee-av.

CHEV. — '33 COACH; MUST SELL, $365; terms; also sedans-coupes. 2508 Milwaukee.

CHEV.—32 COACHES; MUST SELL; $295. Also cpe., sedans; terms. 2508 Milwaukee.

CHEV.—'28 COACH; MECH. PERF.; MUST sell; $60. 3406 Lake-st.

Chrysler Royal 8 Sedan.
REPOSSESSED 1934
4 door 5 pass. de luxe sedan; 6 air whls., side mts., heater, spotlight, trunk, d. horns, wipers and tail lights. Also '34 6 de luxe sedan; sac. for $595. Your car dn. pay., bal. 12-24 mos.; 7 day driv. trial; 90 day guar.
G. M. LOAN CORP.
3939 WASHINGTON-BLVD.

CHRYSLER AIR FLOW '34
sedan, 6 pass., free wheeling, float. power, safety glass. Orig. cost $1,845; now $985. Special color. Your car dn., bal. 12-24 mos.
4701 Washington-blvd.

CHRYSLERS—CHRYSLERS
1934s-1933s-1932s.
Sedans, coupes, wire whls., air tires; priced low as $385; your car down pay.; 12-24 mos. to pay; 7 day driving trial. Open eves.
Auburn, 4701 Wash'gton

Chryslers '34—Chryslers '33.
Choice of 6, Sedans De L. 4-dr. 6 cyl. and 8 cyl., 6 wire whls., air whls., no-draft vent. Knee action. Priced as low as $495. Your car as down payment. Balance 12-24 months.
PETERSEN, 2309 MICHIGAN

Chrysler Conv. Sedan Imp.
1933 mod. cust. de l., 6 w. whls., side mts., trk., sfty. gl., rad.; writ. guar.; like br. new; sac. $585; yr. car dn. pay., bal. 2 yrs.
945 WASHINGTON-BLVD.

CHRYSLER—1932 SEDAN, LIKE NEW. CHRYSLER 1931 SEDAN; SIDE MTS. CHRYSLER 1931 COUPE; SIDE MTS. GUAR. LIKE NEW CAR. 30 DAY DRIV. TRIAL. 12-24 MOS. TO PAY. 3526 ELSTON-AV.

CHRYSLER—ROYAL 8 '33 SEDAN; ORIG. fin. like new; wire wheels; reconditioned; price $625. BUTLER MOTORS, 2419 S. Michigan-av. Victory 7600. Open Sunday.

CHRYSLER—'33 SEDAN, BEAUT. COND.; sacrifice; your car down paymt. or $150. WALTON FINANCE, 940 MILWAUKEE.

CHRYSLER—1931 SEDAN; EARLY SERIES, model 66; $225. 1649 S. CRAWFORD.

5 DE SOTO AIRFLOWS,
LOW AS $695.
1934s. Choice of colors; 4 door sedans; 7 day driving trial. Your car down payment, bal. in 12-24 months. Open evenings.
Auburn, 4701 Wash'gton

DE SOTO—'34 AIR FLOW 6 PASS. SEDAN; traded in on a new '35 De Soto model; pr. $735. New car guar. Terms. De Soto Dlrs., 1033 Chicago-av., Evanston. Uni. 2127.

DE SOTO—1931 SEDAN, BARGAIN, $240; YOUR CAR OR $5 DOWN, BAL. MO. WALTON FINANCE, 940 MILWAUKEE.

DE SOTO—'34 AIR-FLO COUPE; PERFECT cond.; will sacrifice for $700. Call for Irving before 6 p. m. Briargate 6157.

DE SOTO—LAST '33 CUSTOM SEDAN; dual equip., etc.; $495. 6811 S. Halsted.

The Tribune does not knowingly accept automobile advertising which misrepresents the year of the car. If you wish to confirm the year model of a used car advertised in its columns, secure the serial number (which determines the year model) and telephone the Tribune, Superior 0100, Local 328, for verification.

USED AUTOMOBILES FOR SALE.

LAWDER BROS.
QUALITY AND DEPENDABILITY.
ESTABLISHED SINCE 1890.
BIGGEST DISPLAY IN CITY
SELECT FROM 342 CARS.

=FORDS=
1929-'30-'31-'32-'33-'34s. Tudors, Fordors, Coupes with rumble seat, Victorias, Cabriolets. All reconditioned in our own shop. Real bargains.

=CHEVROLETS=
1930-'31-'32-'33-'34s. Coaches, Coupes with rumble seat, Sedans—any style you want, priced right—guaranteed.

=PLYMOUTHS=
1931-'33-'34s. Sedans, Coaches, Coupes—very clean cars, all ready to go. Take your choice—priced for qk. sale.

Over 100 Others—All Makes.
ALL CARS CARRY
==FULL GUARANTEE==
Volume NEW FORD SALES Allow Our LOW PRICES.
LAWDER BROS. FOR QUALITY. AUTHORIZED FORD DEALER.
6900 VINCENNES-av.
TERMS-TRADE. ALWAYS OPEN.

10% DOWN SALE.

1933 Plymouth sedan	$485
1928 Ford coupe	$65
1929 Ford coupe	$95

These are the specials for this week-end.
260 Madison-st. Oak Park.

DE SOTO—1933 5 PASS. SEDAN. CAR YOU WOULD TAKE FOR NEW; LOW, $485.
FELZ, 1132 DIVERSEY-BL.

DODGE 6 DE LUXE SEDAN.
REPOSSESSED 1935
4 door 5 pass. sedan; air whls., built-in trunk, all safety glass, long whlbase.; used. Orig. cost $1,021. Also '34 sedan; sac. for $495. Your car dn. pay., bal. 12-24 mos.; 7 day driv. trial; 90 day guar.
G. M. LOAN CORP.
3939 WASHINGTON-BLVD.

DODGE LATE 1934
4 door 5 pass. custom built sedan; air wheels, no-draft vent.; long whlbase., auto. clutch, free whlg., float. power, beau. black, dual horns, dbl. tail lights, dbl. windshield wipers. Orig. cost $1,020. REPOSSESSED. Also '33 de l. 4 dr. sed., as low as $425. Your car dn. pay., bal. 2 yrs. 7 day dr. trial.
AUTO LOAN CORP.
4635 WASHINGTON-BLVD.

DODGE—1934 4 DOOR DE LUXE SEDAN. Knee action, safety glass, double horns, wipers; hot water htr.; orig. cost $986; '33 4 dr. de luxe sedan, 6 wire whls. side mts.; REPOSSESSED. Sac. for $495. Your car dn. pay., bal. 2 yrs. 7 day trial, 90 day guar. M. M. FINANCE CO.
4635 W. MADISON-ST.

DODGES—DODGES—DODGES
1935s, 1934s, 1933s.
All virtually brand new cars; original cost $1,042. Used. Now low as $475. Your car down, 12-24 mos. to pay. Driv. trial.
Auburn, 4701 Wash'gton

DODGE LATEST 1934
De Luxe 5 Pass. Sedan; heater, radio; positively guaranteed like brand new; sacrifice for $585; your car as down pay., bal. 2 yrs.
945 WASHINGTON-BLVD.

Dodge '33 De L. 4-Dr. Sedans
Full dual equipt., air whls., twin horns; tail-lites and windshld. wipers. Choice or 4 Pr. as low as $445. Your car dn. Bal. 24 mos.
PETERSEN, 2309 MICHIGAN

DODGE—1934 DE LUXE 4 DOOR SEDAN; 6 steel wheels, side mounts, trunk rack, safety glass throughout. No-draft ventilation. Virtually brand new. A REAL BARGAIN.
WEST SIDE BUICK,
4666 WASHINGTON-BLVD.

DODGE—8, 1932 SEDAN; 6 WHEELS; trunk; lots of extra eqpmt. This car has been garaged every night and has been kept in unusually good cond. Beaut. tan color and is priced low for quick sale. M. J. LANAHAN, INC., 2542 S. Michigan-av.

DODGE—LATEST '33 DE LUXE SPORT coupe; long whlbase., air whls., de luxe accessories, safety glass throughout; beaut. blk. finish; like new; sac. for $465. Guar. BENDER-RIEGER, INC. DODGE DEALER, 933 WASHINGTON-BLVD.

DODGE—1934 COUPE; 6 WHEELS, DE L. eqpmt., trunk rack, duplate glass, color beaut. golden beige; new car cond.; low mileage. Will sacrifice for quick sale. M. J. LANAHAN, INC., 2542 S. Michigan-av.

DODGE—SEDAN, '28; DRIVEN VERY LITtle. Looks and runs good. Only $50.
2810 W. MADISON-ST.

DODGE—1934 SEDAN; NEW; NEVER used; last one left; will sell at big saving. M. J. LANAHAN, INC., 2542 S. Michigan-av.

DODGE—'33 4 DR. SED., LONG WHL. BS.; exc. cond.; radio; $465. 6956 S. Halsted.

DODGE—LAST '33 DE LUXE SED.; LONG wheelbase; only $445. 6811 S. Halsted.

ESSEX—'30 COACH; GIVEN VERY FINEST care; tires, paint, uph. all fine; only $175. BUTLER MOTORS, 2419 Mich.-av. Op. Sun.

Ford '34 Spt. Rdstr., $435.
Rumble seat, side wings, radio; guar.
2317 S. MICHIGAN-AV.

FORD—'33 V-8 DE LUXE TUDOR, $385. Like new, $100 down, balance 2 years. 30 day parts and service guar. Trade.
LITSINGER, 925 JACKSON.

FORD—1934 SPORT RUMB. SEAT COUPE, dual horns; also 1934 de luxe 5 pass. sed., safety glass, hot water heater and all elec. radio. REPOSSESSED; sac. for $475; your car down payment, bal. 2 yrs.; 7 day trial. M. M. FINANCE CO.
4635 W. MADISON-ST.

FORD—1934 SPORT PHAETON, $385. YOUR CAR DOWN, BAL. 12-24 MOS.
Auburn, 4701 Washington.

FORD—1933 DE LUXE COUPE. Has new car appearance; reduced to $395. Riviera Motor Sales, Inc., 2515 Milwaukee.

FORD—'34 DE LUXE 4 DR. SED.; $116 DN. RAY TENNES, 2451 N. Sacramento-av. at Milwaukee.

FORD—1932 TUDOR; GOOD COND.; REAL barg., $265; terms. Harbor Motor Co., AUTH. FORD DLR., 7733 COTTAGE GR.

FORDS—SEDANS, COUPES, TUDORS. 1934s, 1933s, 1932s AT LOW PRICES. B & W FORD DLR., 827 W. 35th. Yds. 6080.

FORD—1933 TUDOR; CAR IN PERF. COND.; very little mil. See Al Knight at Phillips 66 Service Sta. at 79th and Vernon-av.

FORD—'34 STD. TUDOR OR CPE. SPEC., at $445, $125 down, bal. 2 yrs. 30 day parts and service guarantee. Will trade.
LITSINGER, 925 JACKSON.

FORD—'34 DE LU. FORDOR. SAC. AT $495. Just like new. $125 down, bal. 2 years. Trade. 30 day parts and service guar.
LITSINGER, 925 JACKSON.

— FORDS — '34, '33, '32, '31, '30, '29 —
[40] IN ALL BODY STYLES [40]
Only $45 Up.
NELSEN-HIRSCHBERG, 5133 IRVING PK.

FORDS—'33S-'34S, ALL MODELS, STYLES.
DON HULBERT, INC.,
5310 W. DIVISION. MANS. 6640.

FORD—'31 BUSINESS COUPE, SIDE MTS., new paint; excellent condition thruout. $165. $65 or your car as down payment. Dodge Dealer, 1103 Chicago-av., Evanston.

FORD—1930 BUSINESS COUPE. SERVICEABLE CAR. REAL BUY. $150.
FELZ, 1132 DIVERSEY-BL.

FORD—'32 DE LUXE SEDAN, SAFETY glass; orig.eqpt.; a real beauty; only $325. SLUMBRICK MOTOR SALES, AUTH. FORD DEALER, 1711 W. 95TH.

FORD—SPORT COUPE, '29, RUMBLE SEAT. Wire whls.; perfect condition, $95. Terms.
2810 W. MADISON-ST.

FORD — 1933 DE LUXE SPORT COUPE, rumble seat, etc.; guar. like new; $135 dn., bal. up to 18 mo.; low G. M. A. C. terms. BUICK PONTIAC DLR., 3811 LAWRENCE.

FORD—1934 TUDOR; BEAUTIFUL CONDItion; low mileage; will sacr. at $472. DODGE DEALER, 2522 S. Michigan-av.

FORD — 1930 PHAETON; VERY NICE shape; priced for immed. sale at $145. DODGE DEALER, 2522 S. Michigan-av.

FORD—1934 DE LUXE BUSINESS COUPE; beautiful condition; low mileage; $435. DODGE DEALER, 2542 S. Michigan-av.

FORD—1934 SEDAN, LIKE BRAND NEW; sacrifice; your car down paymt. or $100. WALTON FINANCE, 940 MILWAUKEE.

FORD—1932 SEDAN, LIKE NEW, $295. YOUR CAR OR $5 DOWN, BAL. MO. WALTON FINANCE, 940 MILWAUKEE.

FORD—'31 COACH; LOOKS, RUNS LIKE new; sell very reas. Garage, 3429 Madison.

FORD—'34 DE L. COUPE, LIKE NEW; barg.; $5 dn. Newberry Mtr., 1025 N. Clark.

FORD—'32 V-8 CPE., BEAUT. COND., $260 or best offer. 3950 N. Claremont.

FORD—'33 DE LUXE TUDOR, $395. GARTLEY MOTORS, 2000 S. MICHIGAN.

FORD—COUPE; LT. '34; R. S.; $435; $100 dn., 18 mos. 2524 Milwaukee. Bel. 4440.

FORD—1931 SPORT CPE., DE L., RUM. st., etc. $195. 1647 S. Crawford. Lawn. 4011.

USED AUTOMOBILES FOR SALE.

$40 to $100

1927 PONTIAC COUPE	$40
1926 BUICK STANDARD COACH	40
1926 BUICK MASTER SEDAN	40
1928 CHEVROLET COACH	40
1927 BUICK BROUGHAM	45
1927 BUICK 4 PASS. COUPE	45
1927 FRANKLIN 5 PASS.	45
1927 HUPMOBILE SEDAN	45
1928 PONTIAC LANDEAU SEDAN	65
1929 GRAHAM PAIGE SEDAN	75
1929 BUICK MASTER SEDAN	75
1929 CHEVROLET SEDAN	75
1928 BUICK 5 PASS. COUPE	75
1928 BUICK STANDARD SEDAN	95
1929 ESSEX SEDAN	95
1928 LINCOLN 5 PASS. SEDAN	100
1929 HUPMOBILE SEDAN	100
1929 PACKARD SEDAN	100

BUICK-PONTIAC DEALER,
Used car dept. 3811 Lawrence

RELIABLE FORDS
FROM AN OLD RELIABLE FORD DEALER.
THE ONLY FORD DEALER IN THE LOOP.

1934 Ford De L. Fordor, beauty	$495
1934 Ford Victoria, low mileage	495
1934 Ford De L. Tudor, perfect	475
1934 Ford Std. Tudor, reposs.	450
1934 Ford Std. Coupe, like new	450
1933 Ford De L. Tudor, excellent	395
1933 Ford Std. Tudor, A1 cond.	375
1933 Ford De L. Fordor	425
1933 Ford Std. 3 wind. coupe, r. s.	395
1931 Ford Fordor sedan	200
1932 Ford V-8 Std. Tudor	295

LOW DOWN PAYMENT.
GLENN E. HOLMES, Inc.,
Auth. Ford Dealer. Estab. 30 Years. 30 W. LAKE-ST. AT DEARBORN.

Fords!—Perfect—Fords!
NEW LOW PRICES!!!

1934 De Luxe Tudor with Radio	$465
1934 Coupe De Luxe, R. S.	$455
1933 De Luxe Tudor with Radio	$385
1933 Tudor—Exc. cond.	$365
1932 Fordor De Luxe	$345

Fifty Others—All Makes
TERMS—TRADE.
J. J. WRIGHT
22 Years Serving Ford Owners.
242-250 W. 55th-st.
Open Evenings—All Day Sunday.

Ford V-8s, Guaranteed
$100 dwn., bal. 18 months.
YOUR OLD CAR TAKEN AS DN. PAYMT.

'34 Tudor; very clean	$435
'34 De Luxe Coupe; R. S.; perf.	465
'33 De Luxe Tudor; like new	395
'33 De Luxe Coupe; Rum. St.	375
'33 Std. Tudor; except. clean	375
'32 De Luxe Victoria; bargain	285
'32 Tudor; like new	295
'32 De Luxe Coupe; heater	275

Van Kirk & Williams, Inc.,
Auth. Ford Dealer, 4117 Broadway. Between Irving Park and Montrose.

FORD LATE 1934
4 door, 5 pass. de luxe sedan; dual horns, double windshield wipers and tail lights; new type ventilation; silk mohair uph. REPOSSESSED. Like brand new. Also '33 de l. 4 dr. sed. as low as $375. Your car as down pay., bal. 2 yrs.; 7 day dr. tr.; 90 day guar.
AUTO LOAN CORP.
4635 WASHINGTON-BLVD.

FORDS BUICKS CHEVROLETS PLYMOUTHS PONTIACS
'35s—'34s—'33s—'32s—'31s.
Ford Dealer. Low down payment. E-Z terms.
Mortons, 3151 N. Clark-st.

FORDS. FORDS.

'34 DE LUXE 4 DOOR SEDAN	$535
'34 DE LUXE 2 DOOR SEDAN	$495
'33 2 DOOR SEDAN	$395
'32 VICTORIA SEDAN	$295

POLLARD MOT. CO., 3918 FULLERTON-AV.

Ford Newest '35 Tudor Sed.
5 p., duplate glass, de l. hi-grade uph. Used. also '34 DeL Tudor, used only 60 days, $485. $100, or your old car down. Bal. 12-24 mos.
PETERSEN, 2309 MICHIGAN

FORDS—'34-'33-'32-'31 RDSTRS., COUPES, coaches, sedans; $150 up. 1111 N. Clark.

Franklin '34 De L. Sedan.
6 cyl., fender mounted; black finish. Can't be told from day it left factory. $795.
2317 S. MICHIGAN-AV.

GRAHAM — 8 SEDAN, 1933, 2D SERIES; looks, acts like new; small mi.; 5 w. w., beaut. paint and uph.; guaranteed. Barg.; $545. BUTLER MOTORS, 2419 S. Mich.-av.

HUDSON—VERY LATE '34 DE LUXE SEdan; 4-dr.; orig. opalescent harvest gold fin. like new; radio, vent. system, small mi.; guaranteed; at big savings. Hudson just captured world's stock car record, Sir Malcolm Campbell driving. BUTLER MOTORS, Inc., Hudson-Terraplane Distributor, 2419 S. Michigan-av. Vict. 7600. Open Sunday.

HUPMOBILE LATE '33
4 door 5 pass. de luxe sedan; 6 wire whls., side mts., all shatterproof glass, spotlt., heater, trunk rack and all the latest equipment. Orig. cost $1,485; like new. REPOSSESSED. Sac. for $495. Your car down pay., bal. 12-24 mos.; 7 d. dr. trial.
AUTO LOAN CORP.
4635 WASHINGTON-BLVD.

HUPMOBILE—LATEST '34 SEDAN; 6 W. w.; whipcord uphol.; like new; REPOSSESSED; also '33 Convert. Coupe; 6 w. w., free whlg., etc. Sac. for $395. Car down pay., bal. 12-24 mos. 7 day driving trial. PEOPLES FINANCE CO.
4512-18 W. MADISON-ST.

LA SALLE '34—
CONVERTIBLE COUPE.
CLUB SEDAN.
CADILLAC, 2258 S. MICHIGAN-AV.
When you buy from Cadillac you know what you are getting.

LA SALLE — 1929, 7 PASSENGER NEW tires, checked for cab service; easy to buy at $75 down, 6 notes.
FELZ, 1132 DIVERSEY-BL.

LA SALLE—1930 2 PASS. COUPE WITH rum. seat; car like new; low mil.; special $395, or best offer. Hill Motors, Packard Dlr., 646 Madison-st., Oak Park. Aus. 2100.

LA SALLE—1930 TOWN SEDAN; 6 W. W., in unusually fine condition. Must sell at once at a very low price. M. J. LANAHAN, INC., 2522 S. Michigan.

LA SALLE—'32 SEDAN, 5 PASS.; S. MTS.; gd. tires; very clean; black; 30 day guar.; spec. price, $680. Mr. Noonan. Bri. 7800.

Lincoln V-8 Real '32 Sedan
De luxe, 6 wire whls., heater front and rear; beaut. original car; cost $4,250; now only $985; fully warranted; terms to suit.
Auburn, 4701 Wash'gton

LINCOLN—1930 SEDAN, 7 PASS., $295. FITZPATRICK, 2247 S. MICHIGAN-AV.

LINCOLN—1928 SEDAN, 6 WIRE WHLS., $125. Kushler Chevrolet, 6330 Broadway.

NASH BARGAINS.
1932 5 pass. de l. sed., twin ignition. Silent, worm drive, 500,000 mile axle, the car that cannot be worn out. This car is in absolutely perf. condition.......$475
1935 5 pass. standard 8 sedan; five air whls. Exceptionally clean $495
1930 5 pass. light Nash sedan; A-1 ..$150
"When We Sell a Car We Make a Friend."
NASH-LAFAYETTE DEALER,
Robert Crist Co., 1441 E. 75th. Mid. 7100.

NASH 1934 AMBASSADOR
sport sedan; built-in trunk, wire wheels. Orig. cost $2,320. Sac. And '33 price slashed to $585; fully guaranteed; car down paymt., bal. 12-24 mos. Open evenings.
Auburn, 4701 Wash'gton

NASH—SEDAN '32 5-P. MOD. 1080; PAINT, uph. like new; air wheels; A1 tires; small mi.; guaranteed; $485. BUTLER MOTORS, 2419 S. Michigan-av. Open Sunday.

NASH—1931 SEDAN, BARGAIN, $240. YOUR CAR OR $5 DOWN, BAL. MO. WALTON FINANCE, 940 MILWAUKEE.

NASH—1930; RARE BUY; LIGHT 6 4 DR. Sedan; motor rebuilt; $160. Euclid 221. 509 Madison-st., Oak Park.

NASH—SED., '27; A1 COND. MUST SACRIfice; $65 cash. L. Beach 4724, apt. 301.

NASH—'30 SPORT COUPE, PERF. COND.; must sell; $165. Priv. pty. Keystn. 6193.

OLDSMOBILE 1934s
4 door, 5 pass. de luxe sedans, 5 air whls., 6 and 8 cyl., built-in trunks, new type no-draft vent., knee action, safety glass all around; like brand new. Orig. cost $1,185. REPOSSESSED. Sac. for as low as $595; your car dn. pay., bal. 12-24 mos.; 7 day tr.
AUTO LOAN CORP.
4635 WASHINGTON-BLVD.

OLDSMOBILE — 8, NEWEST 1934 4 DOOR custom sedan; built-in trunk, broadcloth upholstery. Practically brand new. REPOSSESSED. Sacrifice for $795. Your car down pay., bal. 2 yrs. 7 day trial. 90 day guar. M. M. FINANCE CO.
4635 W. MADISON-ST.

OLDS 1934 8 TOWN SEDAN.
Built-in trunk, virtually new; bargain. '33 sedan, 6 cyl.; price cut to $495. Your car dn. pay., bal. 12-24 mos. 7 day driv. tr.
Auburn, 4701 Wash'gton

OLDS—8 '34 TOURING-SEDAN; BUILT-IN trunk; low mi.; looks like never used; side mts.; guaranteed; $850. BUTLER MOTORS, 2419 S. Michigan-av. Open Sunday.

OLDSMOBILE—'32 DE L. COUPE, S MTS.; sacrifice; your car down paymt. or $125. WALTON FINANCE, 940 MILWAUKEE.

USED AUTOMOBILES FOR SALE.

THE BEST USED CARS
Come from the Suburbs.
See Us for Great Values.
'34 Ford V-8s De L. Tudors, Fordors, Coupes, $450 and up
'33 Ford V8s, Tudors, Ford's Coupes, Runabouts, $325 up
FewWonderBarg. in big cars
Large Select'n of small cars.
Snow Bros. Auth Ford Dlr.,
1027 S. Boulevard.
652 Madison-st., Oak Park.

RANGECROFT-FLOTOW MOTORS, INC.

1930 Auburn sport coupe	$195
1929 Graham Paige sedan, 6 whls.	$95
1930 Nash coupe, perfect	$175
1930 Packard de L. sedan	$345
1931 Chev. 157 stake truck	$325
1934 Ford Tudor	$445

AUTHORIZED FORD DEALERS.
4928 BROADWAY.

Oldsmobile 8 De L. Sedan.
REPOSSESSED 1934
4 door 5 pass. custom built sedan; 6 air whls., side mts., heater, spotlt., trunk rack, whipcord upholstery, long wheelbase. Orig. cost $1,320. Also '34 6 cyl. 4 door de luxe sedan; built-in trunk. Sac. for $595. Your car down pay., bal. 12-24 mos.; 7 day driv. trial.
G. M. LOAN CORP.
3939 WASHINGTON-BLVD.

OLDSMOBILE—LATEST 1934 6 CYL. TOUR. sedan; eqpd. with side mts., radio, trunk; like new; only $275 dn., balance to suit. DIVERSEY MOTORS, 824 DIVERSEY.

PACKARD 8 CONV. COUPE.
REPOSSESSED 1933
convert. coupe; 6 air whls., side mts., rumb. seat, dble. horns, wipers and tail lights, all safety glass. Orig. cost $3,375. Sac. for $885. Your car down pay., bal. 12-24 mos. 7 day driving trial; 90 day guarantee.
G. M. LOAN CORP.
3939 WASHINGTON-BLVD.

Packard Newest V-12
Custom de l. 4 dr. sed., late '32; long whlb.; 6 wheels, side mounts; trunk; safety glass; all dual de luxe extras; heater, radio; original cost, $5,975; positively guaranteed like brand new. Sacrifice for $1,145. Your car as down payment, bal. 2 yrs.; 7 days' driv. trial. LARRY O'ROURKE [ESTAB. 21 YEARS].
945 WASHINGTON-BLVD.

. . . . PACKARD—1932, SMALL 8 . . . .
$695
Unbeatable Bargain in price and condition. SOUTH SHORE BUICK, INC., 7320 Stony Island. Mid. 6400.

PACKARD—'30 CONV. COUPE.........$350
James Levy Motors Co.,
2257 S. Michigan. Calumet 4626.

PACKARD—1928, 7 PASS. SEDAN. FINished in blue. 6 whls., spt. light. A very clean car. Our price, $165. M. J. LANAHAN, INC., 2522 S. Michigan.

PACKARD—1930 STD. SEDAN, $115 OR your car as down payment. 958 Diversey.

PACKARD—1930 CLUB SEDAN, $295. FITZPATRICK, 2247 S. MICHIGAN-AV.

Pierce-Arrow Newest 1933
8 cyl., 5 pass. Custom Coupe; wire wheels, trunk, heater, radio; guaranteed like brand new; only $950. Your car as down pay., bal. 12-24 mos.; 7 day driv. trial. Always open.
2810 W. MADISON-ST.

PLYMOUTHS
Chicago's Largest Selection
Repossessed 1934s
4 Door De Luxe Sedans, Coupes, and 5 Pass. LONG WHLBASE.; stl. or wire whls., KNEE ACTION, safety glass; AUTOMATIC CLUTCH. Choice of numerous colors in chromatic finishes; NO-DRAFT VENTILATION. Special mohair and whipcord uphol.; dual equip.; AIR WHEELS. Some used 60 days. REPOSSESSED. Will sacrifice.
1934s for $445.
Your car as down payment, balance 2 years. 7 day driving trial; 90 day guarantee.
4635 W. MADISON-ST.

PLYMOUTHS—10 LATEST
Custom 1934 4 door 5 pass. Sedans; 6 wire whls., side mts., htr., spotlight, auto. clutch, free whlg., safety glass; looks like day left factory. Also '33 and '32 sedans, coupes, and coaches; positively guaranteed like brand new; priced from $295 to $395. Your car as down payment, balance 12-24 months; 7 day driv. trial; 90 day guar. Always open.
2810 W. MADISON-ST.

PLYMOUTHS.
1932s, 1933s and 1934s.
SEDANS, COACHES AND COUPES.
ALL IN 1ST CLASS SHAPE.
SOME DEMONSTRATORS IN THIS GROUP.
SOME AS LOW AS $285, 10% DOWN.
BALANCE AT YOUR CONVENIENCE.
450 Madison-st. Oak Park.

PLYMOUTH — 1933 COUPE; VERY GOOD shape; new tires; low mil.; will render good service; $345. Bernard & Lee, 1033 Chicago-av., Evanston. Uni. 2127; Rog. Pk. 5262.

PLYMOUTH—DE LUXE COACH '34; HARDly used; pass for new; no wear on tires; you must see it; $218 down. BUTLER MOTORS, 2419 S. Michigan-av. Open Sunday.

PLYMOUTH—1934 SPECIAL 4 DR. SED.; 5 steel whls.; gun metal finish; $545.
FELZ, 1132 DIVERSEY-BL.

PLYMOUTH—'33 DE LUXE SPORT COUPE; rumble seat, etc.; guar. like new; $135 dn., bal. up to 18 mos.; low G. M. A. C. terms. BUICK PONTIAC DLR., 3811 LAWRENCE.

PLYMOUTH—'34 P. E. DE L. COUPE; RUMble seat; used 60 days; radio, heater; cost $872; take $475. Arrange terms. RESIDENCE 1258 S. KOLIN.

PLYMOUTH—1932 COUPE; HAD THE BEST of care; wond. cond.; $265. Bernard & Lee, 1033 Chicago-av., Evanston. Uni. 2127.

PLYMOUTH—'33, PERFECT COND., $340; YOUR CAR OR $5 DOWN, BAL. MO. WALTON FINANCE, 940 MILWAUKEE.

PLYMOUTH—1932 SEDAN, ONLY $285. YOUR CAR OR $5 DOWN, BAL. MO. WALTON FINANCE, 940 MILWAUKEE.

PLYMOUTH—1930 SED., RUNS GD., $165; YOUR CAR OR $5 DOWN, BAL. MO. WALTON FINANCE, 940 MILWAUKEE.

PLYMOUTH—'32 SEDAN, PERF., 8 MOS. in storage; barg. Garage, 3431 Madison.

PLYMOUTHS—'32-'33-'34S. BARG. PRICES. FINE THOMAS, 4140 IRVING PK.-BLVD.

PLYMOUTH—CPE.-SEDAN; BEST MACH.; $300; no dealers. Address S J 596, Tribune.

PLYMOUTH—1933 DE LUXE COACH; MUST sell; $425; terms, trade. 2508 Milwaukee.

PONTIAC LATEST 1934
5 pass. de luxe Sedan. Wire whls., trunk. Dual extras. New type knee action. No-draft ventilation. Hardly used at all. Fully guaranteed. Only $545. Your car as down pay., bal. 12-24 mos. 7 day driv. trial. Alw. open.
2810 W. MADISON-ST.

'34 Pontiacs! '33 Pontiacs!
Choice of 10, Sedans De L. and Standard 4 dr., built in trunk side mounts, knee act., no-draft vent. Choice of 4 colors $465 up. $100 or your old car down., bal. 12-24 mos.
PETERSEN, 2309 MICHIGAN

PONTIAC LATEST '34 4-DR.
5 pass. de l. sed., long whlbase., safety glass; positively guar. like brand new; sac. for $545; your car as down pay., bal. 2 years.
945 WASHINGTON-BLVD.

PONTIAC—SEDAN; REAL '34; ONLY $585. Guaranteed. Car down payment. 12-24 months to pay balance; 7 day driving trial.
Auburn, 4701 Wash'gton

PONTIAC—1933 DE LUXE 4 DOOR SEDAN; 5 wire whls., side mts., virtually brand new. A REAL BARGAIN; guar.; tms., trade.
WEST SIDE BUICK,
4666 W. WASHINGTON-ST.

PONTIAC—1935 DE LUXE 6 4-DR. SEDAN. Finished in beaut. river mist gray. Company show car; $200 down, bal. up to 24 months on our new low G. M. A. C. plan. PONTIAC DEALER, 3807 LAWRENCE-AV.

PONTIAC—1934 TOURING SEDAN; JUST one left; $225 down, balance up to 24 months on our new low G.M.A.C. pay. plan. PONTIAC DEALER, 3807 LAWRENCE-AV.

PONTIAC—1933 DE LUXE SEDAN. Sacrifice; your car down paymt. or $125. WALTON FINANCE, 940 MILWAUKEE.

PONTIAC—1933 DE LUXE COACH. New car appear.; reduced to $495. Riviera Motor Sales, Inc., 2515 Milwaukee.

PONTIAC—SED. LATE '33, LIKE NEW; must sell; trade sm. car; priv. Nev. 5530.

PONTIAC—LATE 1929, 4 DR. SEDAN; EXcel. cond.; must sell; $165. Normal 6749.

PONTIAC—LAST '33 CUSTOM SED.; WIRE wheels; $465. Terms. 6811 S. Halsted.

PONTIAC—1932 CONV. COUPE, $325. FITZPATRICK, 2247 S. MICHIGAN-AV.

REOS, '34s-'33s
4 door 5 pass. de luxe sedans; 6 wire whls., side mts. Automatic gear shifts, free whlg., ride control, safety gls., 6s and 8s. Orig. cost $2,945. REPOSSESSED. Sacr. for $695. Your car down pay., bal. 12-24 mos. 7 day driving trial. 90 day guarantee.
AUTO LOAN CORP.
5635 WASHINGTON-BLVD.

Reo '31 Flying Cloud Sedan
6 w. w., 2 side mts., fully equipped. Orig. cost $2,195. Price for quick sale, $295.
2317 S. MICHIGAN-AV.

USED AUTOMOBILES FOR SALE.

ROADSTERS
CABRIOLETS

	Down.
1931 Ford De L. Sport Roadster	$ 75
1930 Ford De L. Sport Roadster	60
1931 Chevrolet Sport Roadster	75
1931 Chrysler Roadster, 6 w. w.	100
1931 Olds. Spt. Convt. Cpe., 6 w. w.	100
1931 Pontiac Convert. Cpe., 6 w. w.	100
1932 Plymouth Sport Roadster	80
1932 Plymouth Sport Coupe	90
1930 Plymouth Sport Roadster	65

REPOSSESSED. Your car as down payment. 12-24 months to pay balance. 7 day driving trial. 90 day guarantee.
J. M. S. FINANCE.
3333 MONTROSE-AV.

EMIL DENEMARK, INC.
'33 Buick 2-4 p. cpe., mod. 868; 6 w. w. $750
'33 Buick 5 p. sed., mod. 57; 6 w. w....$795
'32 Buick 2-4 spt. cpe., mod. 66S, 6 w. w. $495
3860 Ogden-av. Craw. 4100

. REOS—5—REOS.
REPOSSESSED 1934
Royale 8 4 dr. 5 pass. de luxe sedans. 6 air whls., side mts., trunk, htr., spotlt. Orig. cost $3,175. Also '34 Flying Cloud sedans. Sac. for $485. Your car dn. pay., bal. 12-24 mos.; 7 day driv. trial; 90 day guar.
G. M. LOAN CORP.
3939 WASHINGTON-BLVD.

STUDEBAKERS
'35 Dic. 6 Sed. Trk. Used $690
'34 Com. 8 4 Dr. Sed., 2d Ser.
6 WIRE WHEELS, BUILT-IN TRUNK, $695.
'34 Com. 8 4 Dr. Sed., 2d Ser.
BUILT-IN TRUNK; ALL COLORS; $595.
'34 Dict. 6 4 Dr. Sed., 2d Ser.
BUILT-IN TRUNK; LIKE NEW; $545.
'34 6 Cyl. 4 Dr. 2d Ser., $495
20% DOWN WHILE THEY LAST.
2323 S. MICHIGAN

STUDEBAKER—1934 DICT. 6 SEDAN; looks, runs like new; $225 dn., bal. E. Z. tms. DIVERSEY MOTORS, 824 DIVERSEY.

STUDEBAKER—1932 DICTATOR SEDAN. Wire whls., equip. As good as brand new. Will sacrif. for $285. 2424 Milwaukee.

TERRAPLANE 1934
4 door 5 pass. custom built sedan; 6 wire whls., side mts., metal tire covers, htr., radio, full de l. extras, spotlight, trunk rack. Orig. cost $890. Positively like new. REPOSSESSED. Also '33 4 dr. sed. as low as $395. Your car as down paymt., bal. 2 years; guar.
AUTO LOAN CORP.
4635 WASHINGTON-BLVD.

TERRAPLANE— TERRAPLANE.
Another Healy Bargain
Last 1934 sedan, 2 door de luxe model that can't be told from new; fully guaranteed; only $495, terms. HEALY MOTOR SALES, 7738 Stony Island. Regent 6004.

TERRAPLANE—6 '33 2-DR. 5-P. COACH; kept in new car condit. by orig. owner; air wheels, radio, wind wings; $180 down. BUTLER MOTORS, 2419 Mich.-av. Op. Sun.

WILLYS—1932 6 SEDAN, PERFECT, $245; YOUR CAR OR $5 DOWN, BAL. MO. WALTON FINANCE, 940 MILWAUKEE.

WILLYS—1932 SEDAN; SAFETY GLASS, new tires, etc. No dealers. Sac. Mer. 5146.

MOTOR TRUCKS.

For Sale.
Trucking Costs Lowered
when you buy at
General Motors Truck Co.
Today's Special
'33 Chev. 1½ Ton; Duals; 157 in. W. B. $400
Other trucks and trailers of all types at really low prices. Come in now. Terms, trade.
2525 S. Wabash. Cal. 4545

CHEVROLET—'29 EXP. 6 WHL. ATTACH., $125. Also Fords, Chevs., Dodges and Diamond T. ALL BODY TYPES. NELSEN HIRSCHBERG, 5133 Irving Park.

CHEV.—½-1½ TON PANELS, STAKES, G. M. C. 1½ ton Panel; also Dual Stake, Internationals and Fords, all styles. 7158 Stony Island. Dorch. 2309.

REPOSSESSED 1934 CHEVROLET TRUCKS and tractors. Can't be told from new. Will sell for unpaid balance. MIDCITY CHEVROLET, 1147 JACKSON.

FORD—1931 1½ TON 6x12 CHICAGO STAKE body. Dual wheels; 157 whl. base; A-1 terms, $385. 3167 Milwaukee. Irv. 0344.

A TRUCK FOR EVERY PURPOSE AT REAL BARGAIN PRICES. B. & W. Ford Dlr., 827 W. 35th. Yds. 6080.

— AUTOCAR SPECIAL —
STUDEBAKER 1932 2 TON.
1716 W. PERSHING-RD. VIR. 0210.

INTERNATIONAL TRACTOR-TRAILER — A-1; best offer. So. Chgo. 0797 or 2525.

TOW TRK., '31, 1½ TON G. M. C., WITH power winch. 224 E. 18th. Cal. 2440.

3 DUMP TRUCKS—COAL BODIES, 2 5-TONS. Call Keystone 9588.

STUDEBAKER TRACTOR AND TRAILER work'g on exc. short haul. Berk. 8445.

To Rent.
PANEL OR STAKE BODY TRUCKS ¼ TO 2 ton capacity for rent without driver; low rates. Telephone Delaware 7272.

2 TON TRUCK WITH DRIV.; ANY KIND wk.; contract, reas. Fairfax 8672.

Wanted.
6 TRACTORS
with Semi-Trailers
by old established motor transport Co., refrigerator bodies for perishable freight. Steady work guaranteed under yearly contract. 3 paying trips per week over regular route with return load. See R. Luken, or H. R. MacKenzie, Bates Motor Transport Lines, Inc., 3824 Normal-av. Boul. 2160.

AUTOMOBILES WANTED.

SPOT CASH IN 10 MINUTES.
Chicago's Largest Outlet.
O'Rourke, 2330 Michigan-av.

IMMEDIATE CASH.
No red tape. We pay off balance due. Call us. We will come out. Longbeach 2929.
5710 BROADWAY.

MOST CASH FOR YOUR CAR—5 MINUTES' service; no red tape. If you can't come in, CALL US—WE'LL COME OUT. 6051 Cottage Grove. Fairfax 1426.

PARTY WITH $100-$250 WANTS CHEV., Ford, or Plymouth from individual owner. 3943 N. Claremont. Irv. 9090.

NEED 100 CARS TO COMPL. STOCK FOR spring. Don't sac. your car. 3325 Montrose.

WANTED—50 LATE AUTOS. BRING CAR, get cash. 6811 S. Halsted. Went. 2727.

WANTED CLOSED CAR—HAVE ALL CASH; NO CAR TO TRADE. KEDZIE 0555.

HAVE UP TO $500 CASH FOR LATE model car. No dealers. Columbus 7473.

ANXIOUS TO BUY FORD OR CHEV. '29 OR later. Cash. Priv. Pensacola 2722.

FORD OR CHEVROLET WANTED—WILL pay cash. Private only. Ravenswood 8443.

$25 MORE FOR USED CARS OR TRUCKS. 6956 S. HALSTED. WENTWORTH 1900.

HAVE $100 TO $200 CASH FOR FORD OR Chevrolet; priv. only. Austin 1564.

I WILL PAY $150 TO $200 FOR A GOOD '30, '31, '32 Chevrolet. Ph. Bitt. 1727.

USED CAR WANTED IMMED.—HAVE ALL cash. Telephone Crawford 1647, today.

HIGHEST CASH PRICES FOR YOUR CAR. Auto Mart, Inc., 4620 Madison. Man. 5800.

WANT FORD OR CHEV.—29 OR LATER. Have cash; no dealers. Bittersweet 1357.

AUTOMOBILE LOANS.

Cash in 10 Minutes
ON YOUR AUTOMOBILE OR TRUCK.
Low legal rates. Confidential. No red tape. 10 years in same location.
WINTER - HIRSCH
1842 S. MICHIGAN-AV.
Calumet 4586. Under State Supervision.

CASH AUTO LOANS. LEGAL RATES. No insurance. No indorsers. No bonds. MODERN AUTO LOAN CO., 3166 N. LINCOLN-AV. BITT. 3360.

AUTO CREDITS.

LARGE PLYMOUTH CREDIT—MUST SACrifice; take cash or trade. Lakeview 6095.

$50 CREDIT NEW FORD OR TRUCK—BEST offer; no trades. Pro. 10215 after 7.

$200 CREDIT ON 1935 DODGE; BEST OFfer takes it. Hay. 3160.

WILL TK. $75 FOR $185 PONTIAC CRED. No dealers. Address S C 366, Tribune.

$132 CHEVROLET CREDIT; PRIV. PARTY. Best offer takes. Monroe 3451.

MOTORCYCLES AND BICYCLES.

USED 1930 INDIAN SCOUT; GOOD COND., $85 cash. 321 W. Chicago. Del. 5484.

BICYCLES—ACCES., WHOLESALE. STANDard Cycle Co., 1413 Michigan. Cal. 6794.

IF YOU HAVE A MOTORCYCLE OR FORD roadster to sell phone Drexel 0488.

AUTOMOBILE TRAILERS.

MASONITE CAMPING TRAILER—ACCOM. 4, $75. 636 E. 87th-pl., 1st. Vin. 8449.

WINGED HOME SHOW—NEW LOW PRICE house trailer. 2640 S. Michigan.

HOME FURNISHINGS.

(See Also Household Appliances.)

Furniture and Dept. Stores.

201 E. OHIO-ST., 2D FL.
1 blk. east of Mich.-av. at 600 North.
NOW SELLING TO PUBLIC.
LIQUIDATION STOCKS OF 3 GRAND RAPIDS FACTORIES. DEALERS INVITED.
BELOW FCTY. COST. SAVGS. 40 TO 60%.

2 PC. STYLED LIV. RM. SETS	$25 to $75
7-8-10 PC. DIN. RM. SETS	$23 to $98
3 PC. BEDRM. SETS	$29 to $60
TWIN BEDRM. SETS	$39 to $89
COMFORTABLE LOUNGE CHRS.	$10
5 PC. DINETTE SETS	$8 to $20
TWIN STUDIO COUCHES	$9 to $22
ODD BEDS, DRESSERS, CHESTS	$7.75

CARPETS AND RUGS AT MILL PRICES.
OPEN EVES. TILL 9. DEL. 9020.

WYMAN FURN. CO. DEL. 2882.
471 E. Ohio at Lake Shore-dr.
4 BLKS. EAST OF MICH.-BLVD.
CLOSING OUT DIRECT TO PUBLIC.
$20,000 STOCK OF
Furniture Mart Samples.
All hi-grade 2 pc. par. suits and sofas. Values from $100-$250—now $55 TO $90.
7-8-9 pc. dinrm. sets, 3 pc. bedrm. set, modern woods and designs. Values from $90-$350—now $45 TO $195.
3 and 4 rm. complete outfits, $99-$150.
OPEN EVENINGS TO 9 P. M.

HOTEL AND WORLD FAIR FURN. SALE. 1640 Ogden-av., cor. Monroe. Seeley 6233.

Central.
—NEW 1935 FURN. AND RUG SAMPLES— [Public sale]. We don't advertise "SILLY" prices to pull you in nor misrepresent quality. See us before buying. [Credit available]. Open Tues., Thurs. to 9 p.m., Sun. 10-5 p.m.
The CHICAGO FURN. MART
[OUR ONLY RETAIL SHOWROOMS.]
1100 S. WABASH-AV.

MFR.'S SAMPLES OFFERED TO PUBLIC. Liv., din., bedroom sets........$20 to $69. HUDGIN, 319 W. Ohio-st. Open evenings.

South Side.
Storage Warehouse Sale
UNCLAIMED AND NEW FURNITURE.

2 pc. parlor suites	$28.50
Modern bedroom sets	33.50
9x12 American and imported oriental rugs	$15-$35

DUNN BROS. STORAGE CO.
Retail Furn. Dept., 6718 Cottage Grove. Open eves. to 9, Sun. 5. Cash or terms.

BARGAIN FOR YOUNG COUPLE. Modern high grade furniture; glorious imported and American oriental rugs. PARLOR, BEDROOM, DINING ROOM SETS. $28-$30-$45. Sold regularly for $95 to $165. Rich, heavy rugs, $15-$20-$25. Cash or E. Z. terms, small carrying charge. 8228 Maryland-av., 1st. One block east of Cottage Grove-av. WINNER SHOPPE.

RUGS FROM EXHIBITION.
All designed by interior decorators.
All sizes, 9x12, 9x18, 12x18, or larger.

Shadolites, hooklooms	$35 to $75
Broadlooms, green burgundy type	$22.50
Large selection of other rugs	$15 up

KLEVER SHAMPAY KARPET KLEANERS. 4633 Cottage Gr. Op. Tues., Thurs., Sat. eves.

4 RMS., COMPLETE, $95.00
UNCLAIMED STORAGE—CASH OR TERMS.
KESSEL BROS. STORAGE,
Retail Furn. Dept., 4034 S. Michigan-av. Open Tues., Thursday, Sat. evenings.

4 RMS., COMPLETE, $129.50
MODERN, NEW FURNITURE.
TERMS ONLY $1.75 PER WEEK.
Allied Storage & Furn. Co.,
4312 Cottage Grove. Drexel 2092.

— — NELSON'S CLEARANCE SALE — —

Beautiful 2 pc. Parlor Sets	$29
Modern Bedroom Sets	$35
9x12 Oriental pattern rugs	$15

NELSON BROS.,
6910 COTTAGE GROVE. OPEN EVES., SUN.

REPOSSESSED.

Parlor sets, new, $29.50; used	$15
Bedrm. sets, new, $29.50; used	$15

Englewood Rug, 6145 Halsted. Eves.

NEW—$100 IMPORTED RUGS, $15-$20-$25. $500 3 rm. furn., $125. Parlor, bedroom, din. set, $35-$45. Open eves. Sun. Terms. Rapp Storage & Furn. Co., 5746 S. Ashland.

USED PAR., DIN. RM. SETS, $23; 3 PC. bedrm. sets, $37; rugs, $8 up; refrig. and radios. E Z terms. Garfield Furniture & Storage, 5929 S. State. 7733 S. Halsted.

. . . . REPOSSESSED . . . .
Rugs; $12. Dinette sets; $9.
Parlor sets; $19. Bedroom; $22. Din. rm.; $18. Goodman's, 6821 S. Halsted-st. Open eves.

300 RUGS, $8 UP; BEDROOM SETS, $23; Parlor and Din. Rm. Sets, $19 up. Terms. NORMAL FURN., 6121 S. Halsted. Op. eves.

5 PC. MAPLE BEDRM. SET—2 YRS. OLD; Simmons springs, mattress, and miscell. furn., lamps, etc. Regent 4497.

MARCH SALE—MODERN FURNISHINGS, incl. parlor set, rugs, chairs, radio, bedroom, dinette, kit., vac., etc. 7652 Essex, 2D.

TWIN BEDS, COMP., $20; SOLID WALNUT din. set, $33; $400 7 pc. bedrm. set, $75. SCHWARTZ BROS. STG., 7012 Stony Island.

ELEC. PLAYER PIANO, RUGS, PARLOR sets; used. Available Storage, Retail Furn. Dept., 7732 Stony Island. Open eves.

WORLD FAIR RUGS, $5, $10, $15—SAXony 11x15, $37; Carpet run. 4713 Cottage.

USED FURNITURE AND RUGS ON CREDIT. Rhodes, 6047 S. Halsted. Open evenings.

COMPLETE 3 ROOOM FURN.........$79.50. 6714 COTTAGE GROVE-AV.

SGL. BED, INNERSPRING MATT., ICEBOX, chairs, 60 records, lady's coat. Sag. 1021.

JOYCE BROS. WHSE. AND FURN.—5711 S. Halsted. Elec. washers......$6.95 and up.

North Side.
FURNITURE—AUCTION.
Friday, March 8th, 2 p. m. and 7:30 p. m. Saturday, March 9th, 2 p. m. and 7:30 p. m. Simmons metal dressers, high and med. grades; bedroom suites, occ. tables, breakfast sets, dining room sets, living room suites, lounge and occ. chairs, lamps, rugs, drapes, pictures, mirrors, etc.
MERCHANDISE CLEARING MART,
800 W. North-av. [Cor. Halsted.].

RUGS—STORAGE—RUGS.

Chenille rugs, like new, 9x12, 8x10	$10-$15
Wilton, Axm., 6x9, 8x10, 9x12	$12-$25
$125 9x12 American Oriental; new	$55

IMPERIAL CLEANERS, 2123-33 Lincoln-av. Tues., Thurs., Sat. eves. till 9. Sales Dept.

GENUINE ORIENTAL RUGS
IMPORTER'S BANKRUPT STOCK.
Used 9x12 oriental, $30; 9x12 Chinese, $40; $400 English oak 9-pc. refec. din. set, $98. $275 Art Moderne 5-pc. Bedroom set, $65. 2433 IRVING PK.-BL. Jones. Eve. 9. Sun. 5.

MUST SAC. AT ONCE BEAU. HI GRADE furniture of 6 rm. apt.; living, dining, 2 bed rm. sets [1 twin set], ivory gr. piano, radio, love seat, studio couch, rugs, lamps, drapes, tables, odd pieces. Sell separate. Home Furn. Sales, 5542 Kenmore, Apt. 2-N.

.... SCHAULER'S STORAGE ....
4644 N. Western, Retail Furn. Dept.
IMP. CHINESE PAT. RUGS, $10 TO $35; 9 pc. sol. mah. Dunc. Phyfe dinr. set, $98; 8 pc. mod. bedrm., $75; parl., bedrm., $29; 4 rs. furn., $149; cash, tms. Daily 9, Sun. 5.

. . . JUST OPENED—37 NEW LOTS . . .
Incl. new impt. and Amer. orient. rugs, $10-$15-$20; parl., bedrm., din. set, $29; 4 rms. furn., compl., $159; $300 9 pc. Hepplewhite din. set, $98; cash or terms. Eves. 9, Sun. 4. REMER BLDG., 5822 N. WESTERN-AV.

ENTIRE CONTENTS UNUSUAL FURN., INcluding Steinway grand, oriental rugs, radio, paintings, sterling silver, Limoges, Havelin and Rosenthal china, glassware, linens, luggage, etc. By appointment. Phone Longbeach 0692. Hours 9 to 5.

4 RMS. COMPLETE FURN. AND RUGS. Now $139. Will separate or take furn., rugs in trade. Other values. Terms, cash. 2735 LINCOLN-AV. Wrhse. open daily to 9, Sunday to 5.

SAVE ⅓ TO ½ ON FURNITURE MART samples. Parlor sets, $25 to $69.50. Bedroom sets, $22.50 to $75. Dinette sets, $9.95 to $25. 3 rms., complete, $149.50. WALLEN FINE FURN. CO., 3300 N. Clark-st. Bit. 2339.

MARCH SALE—2 PIECE PARLOR SETS, $29, $39, $45; sturdy bedroom sets, $35, $45; complete 4 rm. outfits, $95 up. Nelson Bros., 6310 Broadway. Open eves., Sunday.

MUST SAC. AT ONCE BEAU. FURNITURE, rugs, lamps, hangings, studio couch, etc., of 5 rooms. Pract. new. Will separate. No reasonable offer refused. Briargate 9548.

COMP. FURNISHINGS 6 RMS.-SUN PARlor, Seth Thomas clock, bronze statue, marb. pedestal, pictures. 5117 Sheridan.

APPR. 625 SQ. FT. CHENILLE ROSE COL. carpet with Ozite lin'g; almost new; reas. See jan. 2202 Granville-av. Bri. 9115.

UNCLAIMED RUGS, FURNITURE. KANE Storage, 2034 Lincoln-av. Eves., Sun. Tms.

COMPL. FURN. OF 7 RM. HSE. SACR. FOR cash. 1425 Highland. Rog. Pk. 1780.

FOR SALE—4 RMS. FURNITURE TO PRIV. party. 2521 N. Halsted, 2d, rear.

COMP. FURN. OF 3½ RM. APT.—VERY good cond.; reas.; no dealers. Well. 0108.

FURN. 4 RMS.—SAC. FOR CASH. RAINES, 1413 Sherwin-av., Apt. 2-E.

Northwest Side.
Buy Direct—Save Up to 50%.
Dining, bedroom, parlor suites. Thousands of odd pieces, tables, chairs, etc.
Homer Bros., 3053 W. Grand
Chicago's Largest Mfrs. Selling Direct. Open Tues., Thurs., Sat., 10. Sun., 11-4 p. m.

. . . RELEASING FROM STORAGE
2 piece parlor suites, $39-$49-$59.
9x12 rugs worth $69. Out they go, $24.50.
3 piece bedroom suites, $39-$49-$59.
NO FINANCE CHARGES.
VERSCHOORE'S STORAGE WHSE.
4040 N. Kedzie-av. Open Eves. 10, Sun. 5.

BOUGHT $20,000 OF FURNITURE AT 40c on the $ to be sold at once; parlor, dining, dinette, bedrm. sets, rugs, studio couches, springs, stoves, etc. Terms. Open eves. 10; Sun. 4. Baer Stge & Furn., 1927 Milwaukee.

MUST RAISE CASH—BRAND NEW BEDS, coil sprgs. and mattresses, $4 ea; twin inner sprg. studio couches, $15. Chicago Bedding Co., 3327 Milwaukee at Crawford. Pal. 1331.

2616 POTWYNE-PL.—CHINESE CHIPPENdale din. set, Ori. rugs, liv. rm., bedrm. furn.; exc. cond.; reas. Jun. 0530 aft. 11 a. m.

6 PC. BEDRM. SUITE, STUDIO COUCH, bookcase, upright piano, Hoover, oil paintings, etc. 3000 Leland, 2d. Irving 5132.

$350 SHOP WORN 4 PC. BEDROOM SET, $90 cash. M. Fine & Sons, 1000 Milwaukee.

HOME FURNISHINGS.

Northwest Side.
NEED CASH—SAC. LIV., DIN., 2 BEDRS., rugs, radio, stu. cch, lps., 6 r. comp. or sep. Home Furn. Sale, 2263 N. Kedzie. Bel. 3564.

West Side.
—GRAND RAPIDS FACTORY SAMPLES— Parlor, bedrm., dining rm. sets....$29-$59. Occ. and lounge chairs, $3 to $10. Johnson, 4618 WASHINGTON-BLVD. OPEN EVES.

PARLOR, BEDRM., OR DINING SET, $39; rugs, $16. Pink Factory Distributors, 4535 Washington. E-Z terms. Open eves., Sun.

$5 DN. 3 RMS. FURN., $59. OP. EVES. SUN. SAMPLE FURN. OUTLET, 2944 Madison.

RUGS, $6; DIN., $9; PARL., DIN., BEDRM. sets, $19. Lon. 2949 Madison. Op. eves., Sun.

HOME FURNISHINGS WANTED.

Kedzie 1300
We pay more cash than any dealer for furniture, rugs, radios, linens, etc. Call us. Be convinced. Odd pieces or entire flat.

BUCKINGHAM 8181
. . IF YOU LIVE NORTH, CALL US . . . Need large amounts of used furniture, rugs, etc. Highest cash prices paid.

PHONE ROCKWELL 6900.
WE PAY MORE THAN OTHER DEALERS. WE NEED USED FURNITURE TO FILL DEMAND—SPOT CASH.

CALL NEVADA 7544.
Will pay more cash for furniture, rugs, grand pianos, sewing machines. Call us; let's prove it.

FAIRFAX 2835.
Before you sell see McLaughlin. We can and will pay MORE for used furn., rugs, etc.

CALL!! KEDZIE 2228.
Wanted—Used furn., rugs, radios, grand pianos, sewing machines. Highest cash prices.

CALL NEVADA 1150. HIGHEST CASH prices paid for furniture, rugs, stoves. We CALL ANYWHERE. ACME FURN. HOUSE.

PRIVATE PARTIES WHO WISH TO DISpose of their entire furnishings phone ARDMORE 0209. Positively not a dealer.

— — — — — KEDZIE 3008 — — — — —
Highest prices for furniture, rugs, radios, stoves, etc. Call anywhere, any time.

ROCKWELL, 0901—B 4 U SELL CALL US for more cash; furn., rugs, grand pianos, etc. Prompt service. After 6. Rock. 8421.

.. .. .. CALL LAWNDALE 0409. .. .. .. before you sell your furniture. We also pay you full value for rugs, stoves, etc.

WE PAY HIGHEST PRICES FOR GOOD household goods of every description. Call Dorchester 0911.

LAWNDALE 0335—NEED FURN. AT ONCE. Rugs, radios, stoves, baby grand pianos, sewing, wash. machines; best cash prices.

. . . . . BUCKINGHAM 1418 . . . . .
NEED USED FURNITURE AT ONCE!

PRIV. PARTY PAYS HIGHEST PRICES FOR used furn. I. Saltzman, Crawford 4166.

PARTY WANTS FURNITURE, RUGS, GR. piano, linens, paintings. Longbeach 7673.

HOUSEHOLD APPLIANCES.

Electric Refrigerators.
HELP US MOVE.
Norge, brand new and used floor samples, Norge 6.7 cubic feet, repossessed, $75; factory guaranteed; limited quantity; no reasonable offer is refused; terms. Open evenings and Sundays. 4126 W. Madison-st.

FRIGIDAIRE, $28; KELVINATOR, $38; General Electric, $69; New Crosley, $57; Copeland, $32; Servel, $28. Reconditioned. 1934 floor samples at a reduct. of $50-$100. Terms. 712 W. Jackson. Open eves., Sun.

NORGE—BRAND NEW AND USED FLOOR samples must be sacrificed at once. Fcty. guar., limited quantity. Prices start at $35. Also radios, washers, appliances, etc. Terms. Open eves., sunday. 1541 Devon.

NORGE—$69.50.
Drastic reduction on Kelvinator, Frigidaire, Crosley flr. samples; reposs. models, prices low as $35. 2751 Milwaukee. Open eves.

. . . JOYCE BROS. WAREHOUSE . . .
$80 less than regular price on a new, nationally adv., guar. refrig. Used G. E. and other makes, $39.50 up. 5711 S. Halsted-st.

NORGE FLOOR SAMPLES AT SPECIAL DISCOUNTS. OPEN TO 3 P. M. SUNDAY. 2544 S. MICHIGAN-AV.

5 REBUILT AUTOMATIC ALL STEEL REfrigerators; sac. at $30 each; you deliver; see in basement. 9404 S. Throop.

FACTORY OUTLET—5 KELVINATORS, $39; 6 Copelands, $32; reconditioned, like new. Guar., tms., 2512 W. Madison. Op eves., Sun.

WAREHOUSE SALE 40 REFRIGS. STANDard makes, 1934 models. Used refrigs., $29, $49 and up. 1956 W. 35th-st. Open eves.

FACTORY CLOSEOUTS & FLR. SAMPLES—50% disc., $45 up. Guar. terms. 2800 S. Parkway. Cal. 5483. Op. eves. 9. Sun. 6.

CLOSING OUT 19 FLOOR SAMPLES, LIKE new; guar.; Norge, Frigid., Majestic. Also 10 Zero. $22.50. 446 N. Clark. Open Sund.

24 REPOSS. KELV., NORGES, FRIGID. Like new. Will sell less than manufacturer's cost. Guar. 220 W. Huron. Open Sunday.

NORGE—NEW 1934, $82.50 AND UP. Floor Sample Sale. 2665 Milwaukee-av.

GEN. ELEC., $79.50; OTHER MAKES AS low as $22.50. Open eves. 1052 W. 79th.

ELECTROLUX, NORGE, CROSLEY, $79.50, up; terms to suit; op. eves. 3231 North-av.

FRIGIDAIRE—12 FT. COOLING SPACE; 5½ x3 ft. steam table; bargain. Shel. 6070.

FRIGIDAIRE, $59; BRAND NEW $130 REfrig., $79. Open eves. 7741 S. Halsted.

Stoves.
—EXHIBIT FLOOR SAMPLES REDUCED— Full enamel table top, gas range with heat control. Insulated automatic lighter, new style burners. Well known make. Regular $79. Our price $46.
DELIVERED AND CONNECTED FREE.
MANY OTHER LEADING MAKES $24 UP.
LA SALLE STOVE CO.,
445 N. LA SALLE-ST. DEL. 1638.
OPEN TUES., THURS. AND SAT. EVES.

Vacuum Cleaners.
BRAND NEW VACUUM CLEANERS, $9.50. 2722 W. DIVISION. BRUNSWICK 1847.

Washing Machines.
RENT A MAYTAG WASHER
FOR 25C AND SAVE MONEY. FREE DELIVERY. OPEN EVES. SEELEY 7466.

NEED ROOM—13 USED MAYTAG WASHers. 20 others, $20-$30. 60c per week. Your own price for cash. 2934 Lincoln-av.

25 WASHERS THOR MANGLES, RECOND. Guar. $8 up. 3448 North-av. Open Sunday.

Miscellaneous.
WATER HEATERS—"PITTSBURG" INstantaneous and gas storage; slightly used, guar., $22.50. Central 8887, 217 N. Wells-st.

COAL.

. . . . FURNACE LUMP, $5.60 . . . .
NUT, $5.35. MINE RUN, $5.25.
From Nor. Ill. in 4 ton lots. Cash prices.
DE KOKER COAL CO.,
5842 S. DAMEN. REP. 5900-01-02.

WOOD AND KINDLING COMING FROM R. R. cars, $2.25 tons, not incl. deliv. Erman Howell & Co., 300 W. 87th-st. Vin. 7050.

GEN. POCAH. M. R., 60% COARSE, $7.79. North. Ill. nut, $5.75.1 ton lot. Lawn. 6054.

ILL. M. R., $5.50; NUT, $5.75; LUMP, $6; 2 ton lots. Naxera Coal. Lawndale 3662.

AUTO TIRES.

NEW U. S. ROYALS, 2DS—USED TIRES, $1 up. Serlin Tire Co., 1400 S. Michigan-av.

TERMS OF SUBSCRIPTION OF THE TRIBUNE.

Orders for mail subscription must be accompanied by remittance to cover.

Rates in Illinois [outside of Chicago], Indiana, Iowa, Michigan, and Wisconsin:

Daily, without Sunday, one year, $5.00; six months, $2.50; three months, $1.25; two months, $1.00; one month, 50 cents.

Daily, with Sunday, one year, $12.50; six months, $6.25; two months, $3.15.

Sunday only, one year, $7.50; one month, $1.00.

Rates of subscription in postal zones 3 and 4 [measured from Chicago], outside of Illinois, Iowa, Indiana, Michigan, and Wisconsin:

Daily, without Sunday, one year, $7.50; one month, $1.00.

Sunday only, one year, $7.50; one month, $1.00.

Daily and Sunday, one year, $15.00; one month, $2.00.

Rates of subscription in zones 5, 6, 7, and 8 [measured from Chicago], Canada, Mexico, and foreign:

Daily, without Sunday, one year, $12.00; one month, $1.50.

Sunday only, one year, $7.50; one month, $1.00.

Daily and Sunday, one year, $19.50; one month, $2.50.

Give postoffice address in full, including county and state. Remit in express money order, draft, or in registered letter at our risk to The Tribune company, publishers, Tribune Square, Chicago.

We cannot be responsible for currency sent through the mail.

Persons wishing to take The Tribune by carrier may order it by postal card or telephone Superior 0100. When delivery is irregular make complaint.

All unsolicited manuscript, articles, letters, and pictures sent to The Tribune are sent at the owner's risk and The Tribune company expressly repudiates any liability or responsibility for their safe custody or return.

MEMBER OF THE ASSOCIATED PRESS.

The Associated Press is exclusively entitled to the use for publication of all news dispatches credited to it or not otherwise credited to this paper, and also to the local news published herein.

All rights of republication of special dispatches herein also are reserved.

Jury Awards Mrs. Gould $25,000 Damages—22,116 Pack Stadium for Finals of Golden Gloves Tournament

[Associated Press Wirephoto.]

JURY AWARDS MRS. GOULD $25,000 DAMAGES.
Mrs. Wilma Gould, who sought $500,000 for alleged "framed" divorce raid, being congratulated by her attorney, Henry Uterhart, after verdict had been read. *(Story on page 3.)*

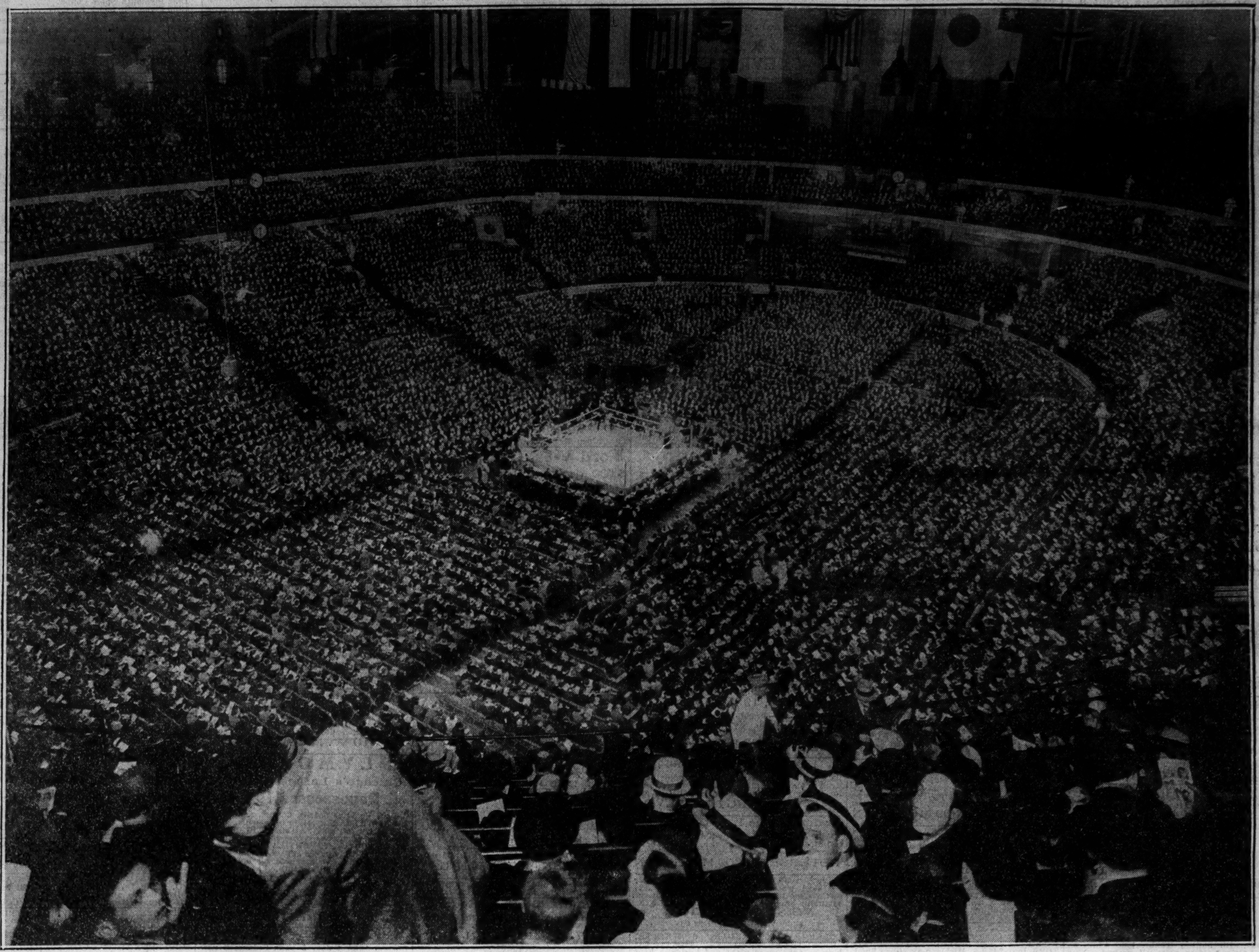

[Kaufmann & Fabry Photo.]

LARGEST CROWD ATTRACTED BY ANY INDOOR SPORTS EVENT THIS YEAR WITNESSES CORONATION OF CHICAGOLAND PUGILISTIC CHAMPIONS.
Throng of more than 22,000 at Chicago Stadium cheered eight amateur boxers who won titles in their respective classes last night after battling their way to top in army of 10,000 boys who started in bouts a month ago. The fighters, from eleven states, included high school and college students and workers in many fields. Thirty-one exchanged blows in the semi-finals, and then the best two in each weight group scrapped it out for the eight championships. *(Story on page 21.)*

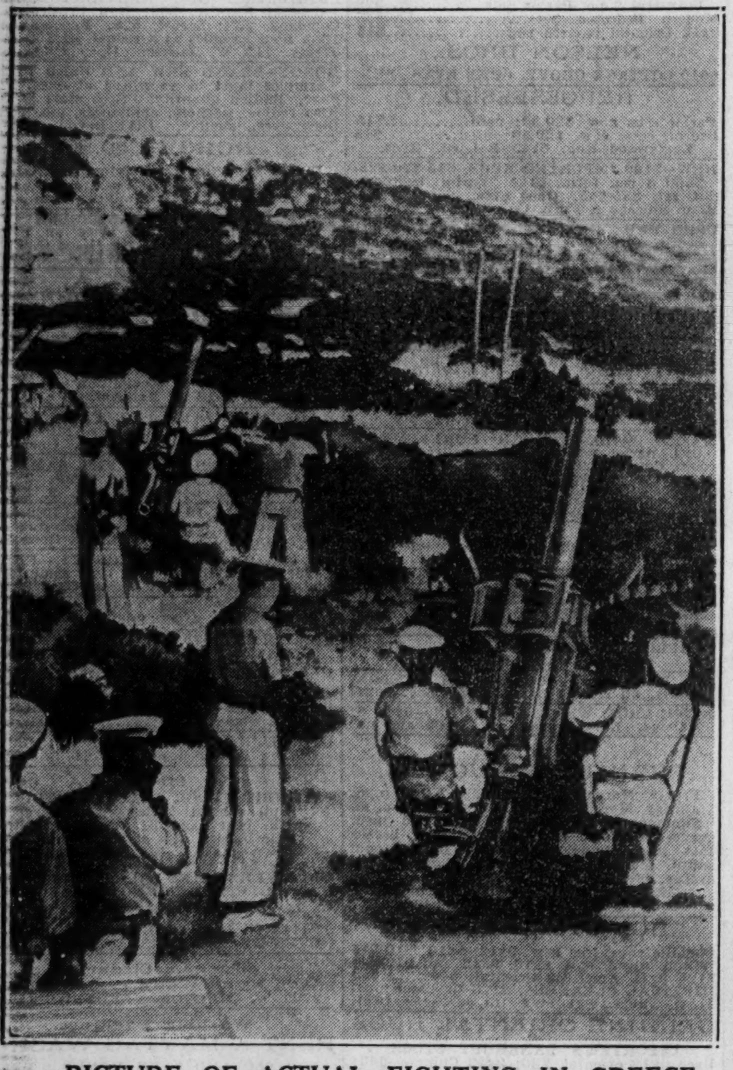

PICTURE OF ACTUAL FIGHTING IN GREECE.
Rebel anti-aircraft gunners repelling attack of government airmen over the island of Crete as the Greek revolt started. The picture was sent across Atlantic by radio.
[Acme Radiophoto.] *(Story on page 1.)*

[Associated Press Wirephoto.]

FUNERAL FOR HOLMES ATTENDED BY JUSTICES OF SUPREME COURT.
Left to right: Chief Justice Hughes, Associate Justices McReynolds, Sutherland, Butler, Stone. Roberts, and Cardozo. Justices Van Devanter and Brandeis did not go to the cemetery. The former justice was buried near the grave of former Chief Justice Taft. *(Story on page 16.)*

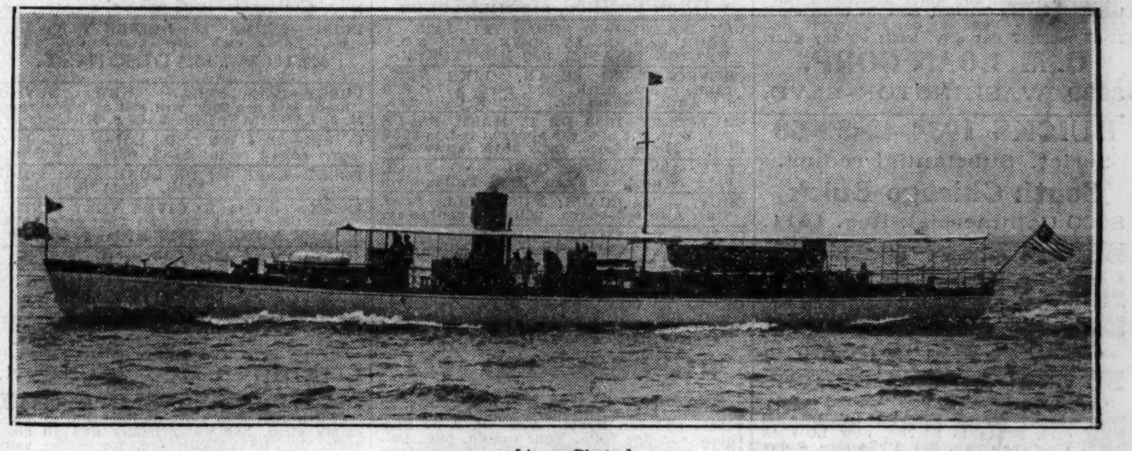

[Acme Photo.]

J. P. MORGAN SELLS HIS 114 FOOT YACHT TO BANKER IN NEW YORK.
The yacht Navette, which was sold yesterday by J. P. Morgan to Leon P. Falk, a banker, for undisclosed sum. No attempt has been made to sell the larger Morgan yacht, the Corsair. Six Morgan paintings have been sold. *(Story on page 9.)*

PRESIDENT PAYS LAST RESPECTS TO HOLMES.
President Roosevelt with Mrs. Roosevelt and one of the White House aids as he appeared at Arlington cemetery yesterday during rites for Oliver Wendell Holmes.
[Associated Press Wirephoto.] *(Story on page 16.)*

[Acme Photo.]

HITLER CHEERED IN SAAR AS TERRITORY IS RETURNED TO GERMANY.
Chancellor Hitler saluting from his car as he passed through flag decked streets of Saarbruecken during wild celebrations on March 1 which marked the official return of the territory to German rule after plebiscite. Der Fuehrer's visit was a surprise.

HELD IN PLOT AGAINST ESTATE.
Mrs. Bella Butman, one of six under sentence in plot against Kelly estate, as she appeared in court yesterday.
(Story on page 3.)

RASPUTIN DAUGHTER IN U. S.
Maria Rasputin, daughter of czarist Russia's "mad monk," as she arrived in New York yesterday to join circus.
(Story on page 19.)